

# Stefanie Hertel - Blas Mir Mal Die Wolken Fort

♩ = 135,001343

TRUMPET

DRUMS

MELODY

STEEL GTR

FRETLESS

CHOIR AAHS

ACCORDION

♩ = 135,001343

BRASS 1

5

TRUMPET  
DRUMS  
STEEL GTR  
FRETLESS  
ACCORDION  
BRASS 1

7

TRUMPET  
DRUMS  
MELODY  
STEEL GTR  
FRETLESS  
CHOIR AAHS  
ACCORDION  
BRASS 1

9

TRUMPET

DRUMS

MELODY

STEEL GTR

FRETLESS

CHOIR AAHS

ACCORDION

BRASS 1

TRUMPET

DRUMS

MELODY

STEEL GTR

FRETLESS

CHOIR AAHS

ACCORDION

BRASS 1

14

Musical score for multiple instruments. The score is written for the following instruments: TRUMPET, DRUMS, MELODY, STEEL GTR, FRETLESS, CHOIR AAHS, ACCORDION, and BRASS 1. The score is divided into two systems. The first system contains the TRUMPET, DRUMS, MELODY, STEEL GTR, and FRETLESS parts. The second system contains the CHOIR AAHS, ACCORDION, and BRASS 1 parts. The TRUMPET and BRASS 1 parts are written in treble clef with a key signature of one sharp (F#). The MELODY part is written in treble clef. The STEEL GTR part is written in treble clef. The FRETLESS part is written in bass clef. The CHOIR AAHS part is written in treble clef. The ACCORDION part is written in bass clef. The DRUMS part is written in a standard drum notation. The score is marked with a '14' at the beginning of the first system.

16

TRUMPET

DRUMS

MELODY

STEEL GTR

FRETLESS

CHOIR AAHS

ACCORDION

BRASS 1

19

TRUMPET

DRUMS

MELODY

STEEL GTR

FRETLESS

CHOIR AAHS

ACCORDION

BRASS 1

23

TRUMPET

DRUMS

MELODY

STEEL GTR

FRETLESS

CHOIR AAHS

ACCORDION

BRASS 1

27

TRUMPET

DRUMS

MELODY

STEEL GTR

FRETLESS

CHOIR AAHS

ACCORDION

BRASS 1

30

TRUMPET

DRUMS

MELODY

STEEL GTR

FRETLESS

CHOIR AAHS

ACCORDION

BRASS 1

 - **TRUMPET**: Rests in measures 30 and 31; plays a four-note ascending line (F#, G, A, B) in measure 32.   
 - **DRUMS**: Features a consistent pattern of eighth notes with 'x' marks above them, indicating cymbal hits.   
 - **MELODY**: Starts with a quarter note G, followed by eighth notes A and B, then a quarter note C.   
 - **STEEL GTR**: Provides accompaniment with chords and single notes.   
 - **FRETLESS**: Plays a simple bass line of quarter notes.   
 - **CHOIR AAHS**: Enters in measure 31 with a vocal line.   
 - **ACCORDION**: Plays a series of chords in measure 30.   
 - **BRASS 1**: Rests in measures 30 and 31; plays a four-note ascending line (F#, G, A, B) in measure 32.

33

35

TRUMPET

DRUMS

MELODY

STEEL GTR

FRETLESS

CHOIR AAHS

ACCORDION

BRASS 1

38

DRUMS

MELODY

STEEL GTR

FRETLESS

CHOIR AAHS

ACCORDION

41

TRUMPET  
DRUMS  
MELODY  
STEEL GTR  
FRETLESS  
ACCORDION  
BRASS 1

43

TRUMPET  
DRUMS  
MELODY  
STEEL GTR  
FRETLESS  
CHOIR AAHS  
ACCORDION  
BRASS 1

45

TRUMPET

DRUMS

MELODY

STEEL GTR

FRETLESS

CHOIR AAHS

ACCORDION

BRASS 1

47

- ACCORDION:** Treble and Bass clefs, playing a simple accompaniment.

50

52

TRUMPET

DRUMS

MELODY

STEEL GTR

FRETLESS

CHOIR AAHS

ACCORDION

BRASS 1

55

57

TRUMPET

DRUMS

MELODY

STEEL GTR

FRETLESS

CHOIR AAHS

ACCORDION

BRASS 1

59

TRUMPET

DRUMS

MELODY

STEEL GTR

FRETLESS

CHOIR AAHS

ACCORDION

BRASS 1

61

TRUMPET

DRUMS

MELODY

STEEL GTR

FRETLESS

CHOIR AAHS

ACCORDION

BRASS 1

63

TRUMPET

DRUMS

MELODY

STEEL GTR

FRETLESS

CHOIR AAHS

ACCORDION

BRASS 1

66

TRUMPET

DRUMS

MELODY

STEEL GTR

FRETLESS

CHOIR AAHS

ACCORDION

BRASS 1

69

TRUMPET

DRUMS

MELODY

STEEL GTR

FRETLESS

CHOIR AAHS

ACCORDION

BRASS 1

71

TRUMPET

DRUMS

MELODY

STEEL GTR

FRETLESS

CHOIR AAHS

ACCORDION

BRASS 1

74

DRUMS

MELODY

STEEL GTR

FRETLESS

CHOIR AAHS

ACCORDION

77

TRUMPET

DRUMS

MELODY

STEEL GTR

FRETLESS

ACCORDION

BRASS 1

79

TRUMPET

DRUMS

MELODY

STEEL GTR

FRETLESS

CHOIR AAHS

ACCORDION

BRASS 1

81

TRUMPET

DRUMS

MELODY

STEEL GTR

FRETLESS

CHOIR AAHS

ACCORDION

BRASS 1

83

TRUMPET

DRUMS

MELODY

STEEL GTR

FRETLESS

CHOIR AAHS

ACCORDION

BRASS 1

Musical score for multiple instruments. The score is arranged vertically with the following parts from top to bottom:

- TRUMPET**: Treble clef, starting with a whole rest, then playing a rhythmic pattern of eighth notes and chords in the key of D major.
- DRUMS**: Drum notation with a snare drum (S) and bass drum (D) pattern.
- MELODY**: Treble clef, starting with a whole note, then a whole rest.
- STEEL GTR**: Treble clef, playing a rhythmic pattern of eighth notes and chords in the key of D major.
- FRETLESS**: Bass clef, playing a simple bass line with quarter notes.
- CHOIR AAHS**: Treble clef, playing a short melodic phrase.
- ACCORDION**: Treble clef, playing a short melodic phrase.
- BRASS 1**: Treble clef, starting with a whole rest, then playing a rhythmic pattern of eighth notes and chords in the key of D major.

87

TRUMPET

DRUMS

MELODY

STEEL GTR

FRETLESS

CHOIR AAHS

ACCORDION

BRASS 1

89

TRUMPET

DRUMS

MELODY

STEEL GTR

FRETLESS

CHOIR AAHS

ACCORDION

BRASS 1

91

Musical score for multiple instruments. The score is arranged vertically with the following parts from top to bottom:

- TRUMPET**: Treble clef, two measures of music.
- DRUMS**: Drum notation with various patterns and accents.
- MELODY**: Treble clef, two measures of music.
- STEEL GTR**: Treble clef, two measures of music with chords and strumming.
- FRETLESS**: Bass clef, two measures of music.
- CHOIR AAHS**: Treble clef, two measures of music with vocal-like notes.
- ACCORDION**: Treble clef, two measures of music.
- BRASS 1**: Treble clef, two measures of music.

93

TRUMPET

DRUMS

MELODY

STEEL GTR

FRETLESS

CHOIR AAHS

ACCORDION

BRASS 1

95

97

TRUMPET

DRUMS

MELODY

STEEL GTR

FRETLESS

CHOIR AAHS

ACCORDION

BRASS 1

100

TRUMPET

DRUMS

MELODY

STEEL GTR

FRETLESS

CHOIR AAHS

ACCORDION

BRASS 1

Detailed description of the musical score: The score is for page 39, starting at measure 100. It features eight staves. The Trumpet and Brass 1 parts play a melodic line starting with a whole note chord (F#4, A4, C5) in the first measure, followed by a half note chord (F#4, A4) in the second measure, and then a quarter note chord (F#4, A4, C5) in the third measure, ending with a quarter rest in the fourth measure. The Drums part has a complex rhythmic pattern with many sixteenth notes and rests. The Melody part has a simple line with a few notes. The Steel Guitar part plays a series of chords. The Fretless part plays a bass line. The Choir Aahs part has a few notes. The Accordion part plays a simple line. The page number 100 is written above the first measure of the Trumpet part.

Stefanie Hertel - Blas Mir Mal Die Wolken Fort

TRUMPET

♩ = 135,001343

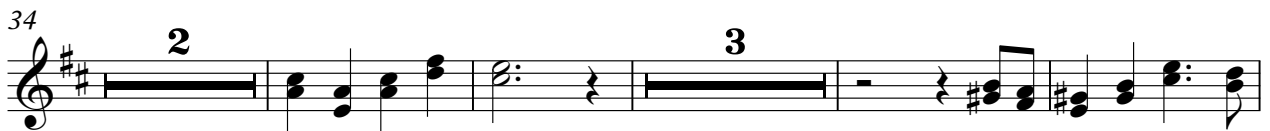
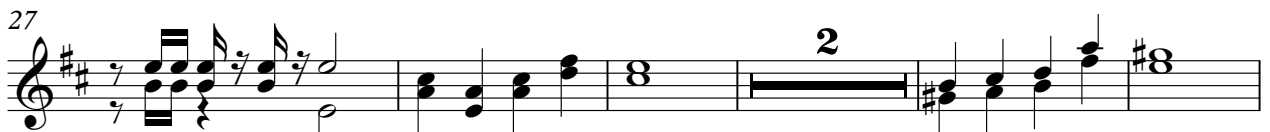
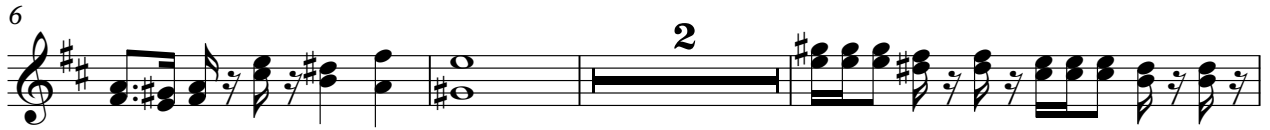

TRUMPET

54

58

63

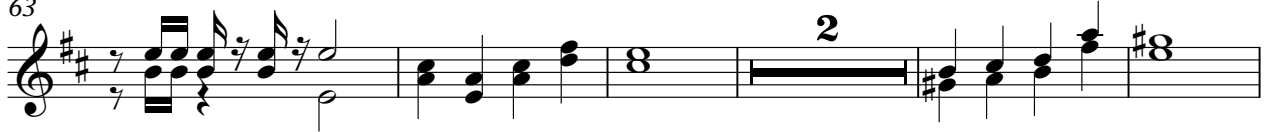

70

79

84

90

94

98

Stefanie Hertel - Blas Mir Mal Die Wolken Fort

DRUMS

♩ = 135,001343

V.S.

## DRUMS

33

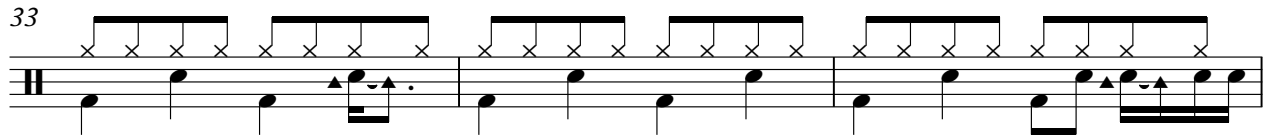

36

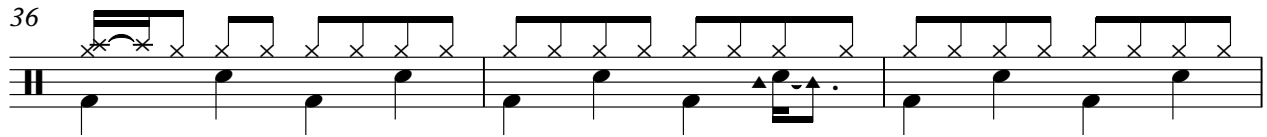

39

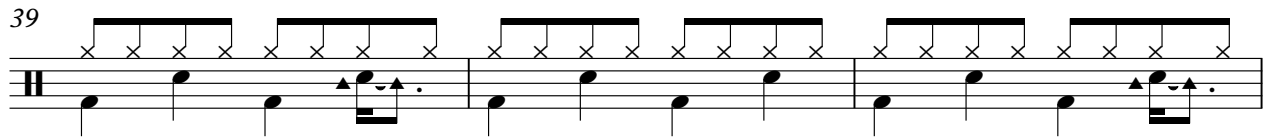

42

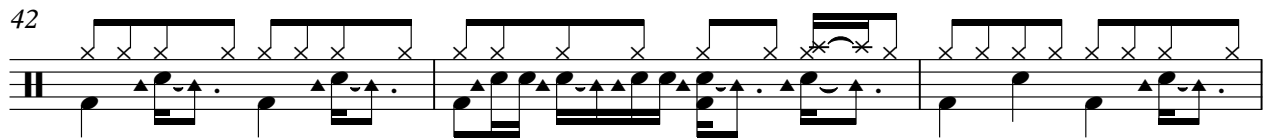

45

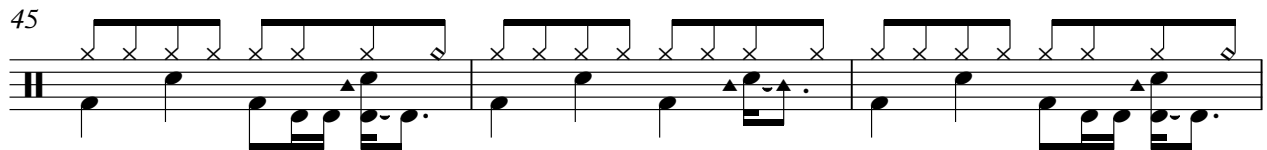

48

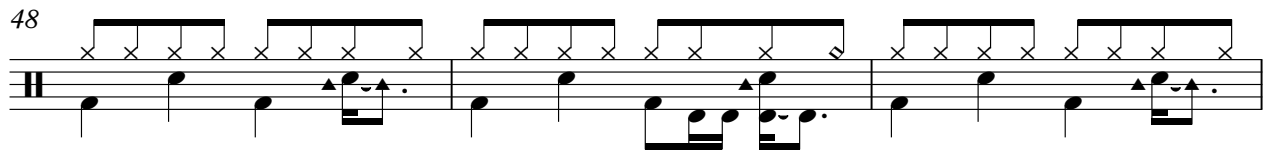

51

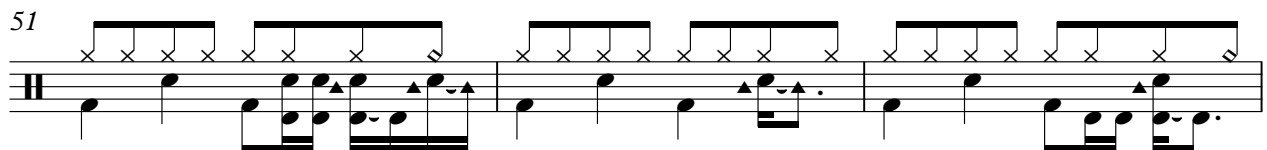

54

57

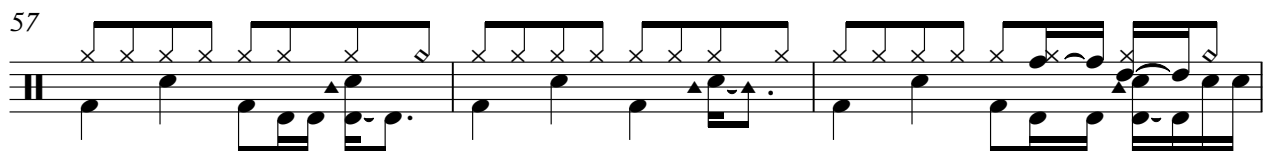

60

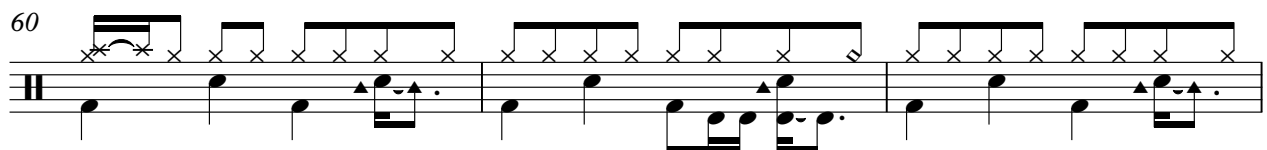

DRUMS

63

66

69

72

75

78

81

84

87

90

V.S.

4

# DRUMS

93

96

99

MELODY

Stefanie Hertel - Blas Mir Mal Die Wolken Fort

♩ = 135,001343

5

11

17

2

23

28

34

39

44

50

2

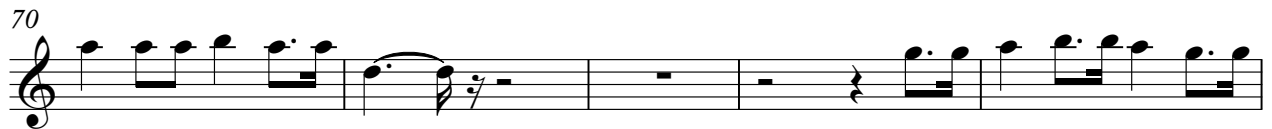

STEEL GTR

Stefanie Hertel - Blas Mir Mal Die Wolken Fort

♩ = 135,001343

2

7

10

13

16

20

23

26

29

32

V.S.

4

STEEL GTR

95

98

100

FRETLESS

Stefanie Hertel - Blas Mir Mal Die Wolken Fort

♩ = 135,001343

7

13

18

23

28

34

39

44

50

V.S.

55

60

65

70

75

80

86

91

96

99

3

♩ = 135,001343

5

11

17

22

26

32

38

45

50

2

3

2

56

60

66

71

76

84

90

96

99

ACCORDION

Stefanie Hertel - Blas Mir Mal Die Wolken Fort

♩ = 135,001343

6

12

18

27

32

ACCORDION

80

85

92

98

41

2

47

2

52

2

58

63

2

70

2 3

79

2

84

2

90

94

98

