

Stefanie Hertel - Tausend Kleine Himmel

♩ = 67,000175

DRUMS

JAZZ GTR

STEEL GTR

FRETLESS

CHOIR AAHS

BANDNEON

MELODY

♩ = 67,000175

STRINGS

5

2

11

DRUMS

STEEL GTR

FRETLESS

CHOIR AAHS

BANDNEON

MELODY

13

DRUMS

STEEL GTR

FRETLESS

CHOIR AAHS

BANDNEON

MELODY

15

DRUMS

JAZZ GTR

STEEL GTR

FRETLESS

CHOIR AAHS

BANDNEON

MELODY

STRINGS

17 5

DRUMS

STEEL GTR

FRETLESS

CHOIR AAHS

BANDNEON

MELODY

STRINGS

19

DRUMS

STEEL GTR

FRETLESS

CHOIR AAHS

BANDNEON

MELODY

STRINGS

21

DRUMS

STEEL GTR

FRETLESS

CHOIR AAHS

BANDNEON

MELODY

STRINGS

3

23

DRUMS

STEEL GTR

FRETLESS

CHOIR AAHS

BANDNEON

MELODY

STRINGS

3

25 7

DRUMS

STEEL GTR

FRETLESS

CHOIR AAHS

BANDNEON

MELODY

STRINGS

27

DRUMS

STEEL GTR

FRETLESS

BANDNEON

MELODY

29

DRUMS

STEEL GTR

FRETLESS

BANDNEON

MELODY

31

DRUMS

STEEL GTR

FRETLESS

CHOIR AAHS

BANDNEON

MELODY

33

DRUMS

JAZZ GTR

STEEL GTR

FRETLESS

CHOIR AAHS

BANDNEON

MELODY

STRINGS

35

DRUMS

STEEL GTR

FRETLESS

CHOIR AAHS

BANDNEON

MELODY

STRINGS

37

DRUMS

STEEL GTR

FRETLESS

CHOIR AAHS

BANDNEON

MELODY

STRINGS

39 11

DRUMS

STEEL GTR

FRETLESS

CHOIR AAHS

BANDNEON

MELODY

STRINGS

41

DRUMS

STEEL GTR

FRETLESS

CHOIR AAHS

BANDNEON

MELODY

STRINGS

43

DRUMS

JAZZ GTR

STEEL GTR

FRETLESS

CHOIR AAHS

BANDNEON

MELODY

STRINGS

45

DRUMS

JAZZ GTR

STEEL GTR

FRETLESS

BANDNEON

STRINGS

47

DRUMS

JAZZ GTR

STEEL GTR

FRETLESS

CHOIR AAHS

BANDNEON

MELODY

STRINGS

49

DRUMS

STEEL GTR

FRETLESS

CHOIR AAHS

BANDNEON

MELODY

STRINGS

51

DRUMS

STEEL GTR

FRETLESS

CHOIR AAHS

BANDNEON

MELODY

STRINGS

53

DRUMS

STEEL GTR

FRETLESS

CHOIR AAHS

BANDNEON

MELODY

STRINGS

55 ³ ³ ³ ³ 15

DRUMS

JAZZ GTR

STEEL GTR

FRETLESS

CHOIR AAHS

BANDNEON

MELODY

STRINGS

57

DRUMS

JAZZ GTR

STEEL GTR

FRETLESS

CHOIR AAHS

BANDNEON

MELODY

STRINGS

Stefanie Hertel - Tausend Kleine Himmel

DRUMS

♩ = 67,000175

5

7

9

11

13

15

17

19

21

V.S.

DRUMS

23 25 27 30 32 34 36 38 40 42

DRUMS

3

44

46

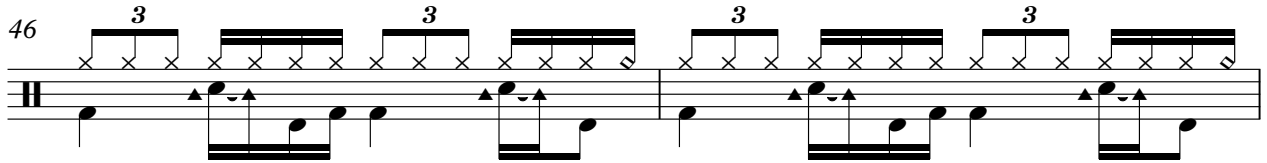

48

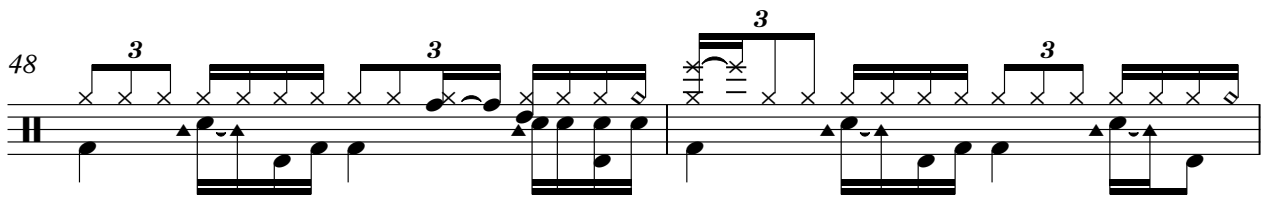

50

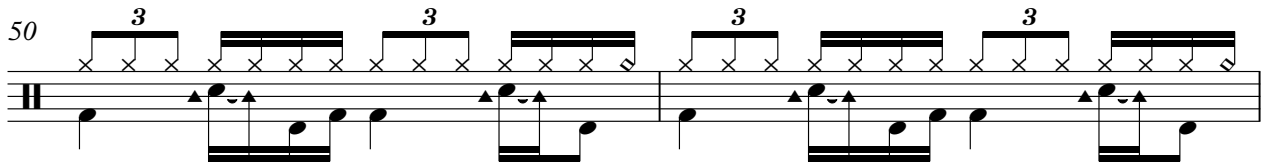

52

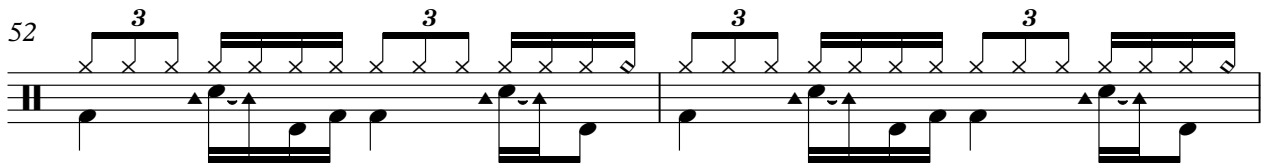

54

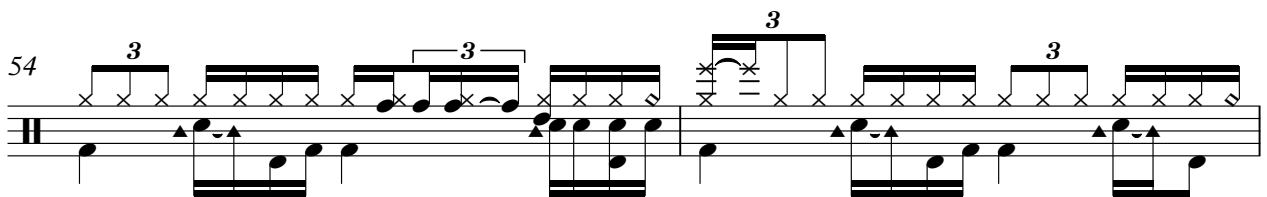

56

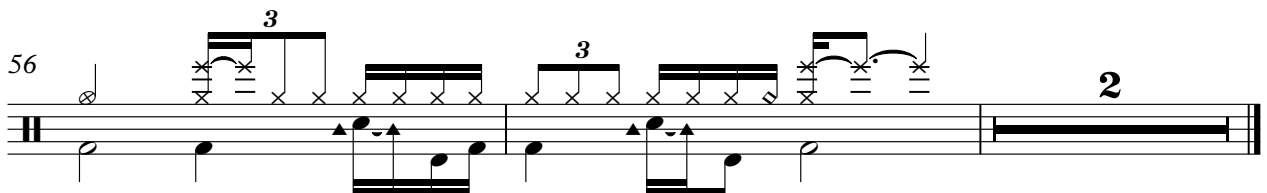

♩ = 67,000175

5

15

18

35

9

47

3

7

56

STEEL GTR

Stefanie Hertel - Tausend Kleine Himmel

♩ = 67,000175

V.S.

32

35

38

41

44

47

50

53

56

FRETLESS

Stefanie Hertel - Tausend Kleine Himmel

♩ = 67,000175

7

12

17

22

26

31

36

41

45

V.S.

2

FRETLESS

50

54

57

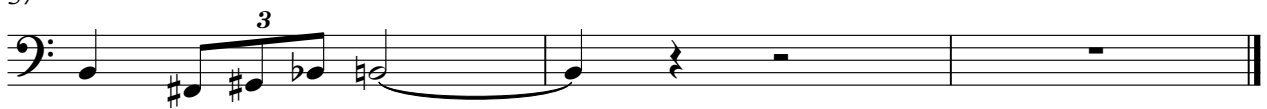

♩ = 67,000175

10

14

17

20

23

26

5

33

36

39

42

2

CHOIR AAHS

45

3

51

3

54

3

56

2

$\text{♩} = 67,000175$

6

3

6

10

6

13

3

16

3

3

19

3

3

3

22

3

24

3

BANDNEON

56

Stefanie Hertel - Tausend Kleine Himmel

MELODY

♩ = 67,000175

5 6 6

9 6 3 3

12 3 3 3

16 3 3 3

19 3 3 3 3

22 3 3

25 6 6

28 6 3 3

31 3 3 3

35 3 3 3

V.S.

38

3

41

3

44

3

50

3

53

3

55

3

2

Stefanie Hertel - Tausend Kleine Himmel

STRINGS

♩ = 67,000175

V.S.

2

STRINGS

46

49

52

54

56
