

Stefano Catarsi - Con Le Mani

♩ = 113,000099

10

Batteria

RythmGui

SlapBass

SynVox

Ac Piano

13

Batteria

RythmGui

SlapBass

SynVox

Ac Piano

15

Batteria

RythmGui

SlapBass

SynVox

Ac Piano

18

Batteria
Melodia
SlapBass
SynVox
Ac Piano

22

Batteria
Melodia
SlapBass
Ac Piano

25

Batteria
Melodia
SlapBass
Ac Piano

28

Bateria

Melodia

SlapBass

Ac Piano

32

Bateria

Melodia

El Guit

El Bass

SlapBass

Brass

Ac Piano

35

Bateria

Melodia

El Guit

El Bass

Brass

Trumpet

Ac Piano

Two double bar lines (//) are present on the left side of the score, one between measures 28 and 32, and another between measures 32 and 35.

37

Batteria

Melodia

El Guit

RythmGui

El Bass

SlapBass

Brass

Trumpet

Ac Piano

39

Batteria

Melodia

RythmGui

SlapBass

Brass

Trumpet

SynVox

Ac Piano

41

Bateria

Melodia

RythmGui

SlapBass

Brass

Trumpet

SynVox

Ac Piano

43

Bateria

Melodia

RythmGui

SlapBass

SyntVox

Brass

Trumpet

SynVox

Ac Piano

46

Bateria

Melodia

SlapBass

SyntVox

Ac Piano

50

Batteria

Melodia

El Guit

El Bass

SlapBass

Brass

Trumpet

SynVox

Ac Piano

53

Batteria

El Guit

El Bass

Brass

Tappeto

Trumpet

66

Bateria

Melodia

SlapBass

Synthstr

Ac Piano

70

Bateria

Melodia

El Guit

El Bass

SlapBass

Synthstr

Brass

Ac Piano

73

Batteria

Melodia

El Guit

El Bass

Brass

Trumpet

Ac Piano

75

Batteria

Melodia

El Guit

RythmGui

El Bass

SlapBass

Brass

Trumpet

Ac Piano

77

Batteria

Melodia

RythmGui

SlapBass

Brass

Trumpet

SynVox

Ac Piano

79

Batteria

Melodia

RythmGui

SlapBass

Brass

Trumpet

SynVox

Ac Piano

81

Batteria
Melodia
RythmGui
SlapBass
SyntVox
Brass
Trumpet
SynVox
Ac Piano

84

Batteria
Melodia
SlapBass
SyntVox
Ac Piano

87

Bateria

Melodia

SlapBass

SyntVox

Brass

Trumpet

SynVox

Ac Piano

90

Bateria

Melodia

El Guit

El Bass

Brass

Tappeto

Trumpet

93

Batteria

El Guit

El Bass

Brass

Tappeto

Trumpet

96

Saxsolo

Batteria

El Guit

El Bass

SlapBass

Synthstr

Brass

Tappeto

Trumpet

Ac Piano

99

Saxsolo

Batteria

SlapBass

Synthstr

Ac Piano

102

Saxsolo

Batteria

SlapBass

Synthstr

Ac Piano

105

107

109

Bateria

Melodia

El Guit

RythmGui

El Bass

SlapBass

Brass

Trumpet

Ac Piano

111

Bateria

Melodia

RythmGui

SlapBass

Brass

Trumpet

SynVox

Ac Piano

113

Bateria

Melodia

RythmGui

SlapBass

Brass

Trumpet

SynVox

Ac Piano

115

118

121

Batteria
Melodia
SlapBass
SyntVox
Brass
Trumpet
SynVox
Ac Piano

124

Batteria
Melodia
El Guit
El Bass
Brass
Tappeto
Trumpet

128

Bateria

El Guit

El Bass

Brass

Trumpet

130

Bateria

El Guit

El Bass

Brass

Trumpet

Saxsolo

Stefano Catarsi - Con Le Mani

♩ = 113,000099

96

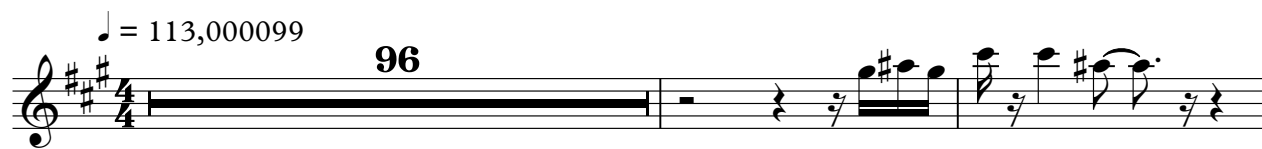

99

103

106

25

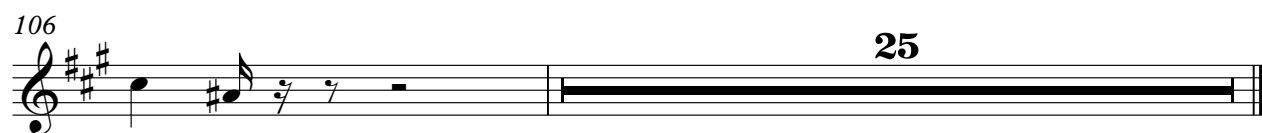

Stefano Catarsi - Con Le Mani

Batteria

♩ = 113,000099

5

9

13

17

21

25

29

33

36

V.S.

39

43

46

50

54

58

62

66

70

73

75

78

82

85

88

92

96

100

104

107

Batteria

109

112

116

119

123

127

129

Stefano Catarsi - Con Le Mani

Melodia

♩ = 113,000099

17

22

27

32

37

41

46

51

57

60

3

124

El Guit

Stefano Catarsi - Con Le Mani

♩ = 113,000099

6

10 **24** **14**

52

56 **16** **14**

90

94

98 **8** **14**

124

128

♩ = 113,000099

9

12

14

16

20

38

40

42

44

30

76

78

80

82

110

112

114

116

El Bass

Stefano Catarsi - Con Le Mani

♩ = 113,000099

2

El Bass

124

128

SlapBass

Stefano Catarsi - Con Le Mani

♩ = 113,000099

9

13

17

21

25

29

32

3

37

41

45

50

57

61

65

69

76

80

84

89

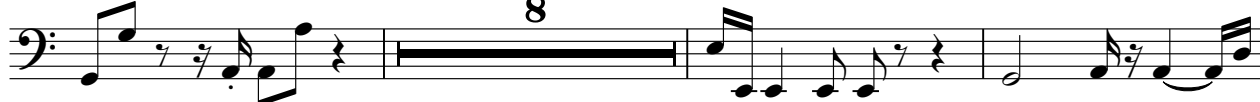

100

104

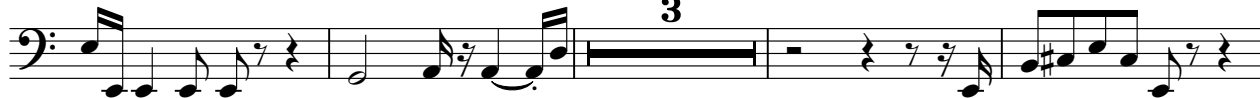

111

115

119

122

♩ = 113,000099

44

49

33

86

29

118

10

♩ = 113,000099

55

A single musical staff in treble clef with a 4/4 time signature. It begins with a 55-measure rest, indicated by a thick black bar. The staff then contains a melodic line starting with a whole note G4, followed by quarter notes A4, B4, and C5, and ending with a half note B4.

61

68

26

A single musical staff in treble clef with a 4/4 time signature. It begins with a 68-measure rest. The staff then contains a melodic line starting with a whole note G4, followed by quarter notes A4, B4, and C5, and ending with a half note B4.

99

A single musical staff in treble clef with a 4/4 time signature. It begins with a 99-measure rest. The staff then contains a melodic line starting with a whole note G4, followed by quarter notes A4, B4, and C5, and ending with a half note B4.

103

26

A single musical staff in bass clef with a 4/4 time signature. It begins with a 103-measure rest. The staff then contains a melodic line starting with a whole note G2, followed by quarter notes A2, B2, and C3, and ending with a half note B2.

Stefano Catarsi - Con Le Mani

Brass

♩ = 113,000099

4

8

24

37

44

4

53

16

72

78

4

88

92

96

109

116

125

129

Tappeto

Stefano Catarsi - Con Le Mani

♩ = 113,000099

3 2

10

44 36

92

2

98

28 4

Stefano Catarsi - Con Le Mani

Trumpet

♩ = 113,000099

6

10 **26**

41 **4**

52

56 **18**

79 **4**

90

94

96 **10**

2

Trumpet

108

115

125

129

♩ = 113,000099

10

15 20

39

44 5 25

77

82 5 21

111

116 5 8

Ac Piano

Stefano Catarsi - Con Le Mani

♩ = 113,000099

9

15

21

25

31

38

44

49

4

56

61

65

70

77

83

90

102

108

115

120

123
