

# Stephen Stills - Love The One You`re With

♩ = 98,999939

2

BD

HH

SIDESTICK

L CONGA

H CONGA

RHYTHM GUITAR

BASS

ORGAN

ELEC PIANO

Detailed description of the musical score: The score is for a band and consists of nine staves. The top five staves are for percussion: BD (Bass Drum) with a steady quarter-note pattern; HH (Hi-Hat) with a consistent eighth-note pattern; SIDESTICK with occasional accents; L CONGA (Low Conga) with a melodic line featuring a long slur; H CONGA (High Conga) with a rhythmic pattern of eighth notes. The next three staves are for melodic instruments: RHYTHM GUITAR with a complex rhythmic pattern of eighth and sixteenth notes; BASS with a long, sustained note; ORGAN with a melodic line featuring a triplet and a slur. The bottom staff is for ELEC PIANO with a melodic line and chordal accompaniment.

3

BD HH SIDESTICK L CONGA H CONGA RHYTHM GUITAR BASS ORGAN ELEC PIANO

4

BD

HH

SIDESTICK

L CONGA

H CONGA

RHYTHM GUITAR

BASS

ORGAN

ELEC PIANO

5

BD

HH

SIDESTICK

L CONGA

H CONGA

RHYTHM GUITAR

BASS

ORGAN

MELODY

ELEC PIANO

6

BD

HH

SIDESTICK

L CONGA

H CONGA

RHYTHM GUITAR

BASS

MELODY

ELEC PIANO

7

BD HH SIDESTICK L CONGA H CONGA RHYTHM GUITAR BASS MELODY ELEC PIANO

8

BD

HH

SIDESTICK

L CONGA

H CONGA

RHYTHM GUITAR

BASS

MELODY

ELEC PIANO

9

BD  
HH  
SIDESTICK  
L CONGA  
H CONGA  
RHYTHM GUITAR  
BASS  
MELODY  
ELEC PIANO

10

BD  
HH  
SIDESTICK  
L CONGA  
H CONGA  
RHYTHM GUITAR  
BASS  
MELODY  
ELEC PIANO

11

BD

HH

SIDESTICK

L CONGA

H CONGA

RHYTHM GUITAR

BASS

MELODY

ELEC PIANO

12

BD  
HH  
SIDESTICK  
L CONGA  
H CONGA  
RHYTHM GUITAR  
BASS  
MELODY  
ELEC PIANO

13

SN

BD

HH

CRASH

L TOM

SIDESTICK

L CONGA

H CONGA

RHYTHM GUITAR

BASS

MELODY

ELEC PIANO

3

14

SN  
BD  
HH  
CRASH  
RIDE  
L CONGA  
H CONGA  
RHYTHM GUITAR  
BASS  
ORGAN  
MELODY  
ELEC PIANO

15

SN  
BD  
HH  
RIDE  
L CONGA  
H CONGA  
RHYTHM GUITAR  
BASS  
ORGAN  
MELODY  
ELEC PIANO

16

SN

BD

HH

RIDE

L CONGA

H CONGA

RHYTHM GUITAR

BASS

ORGAN

MELODY

ELEC PIANO

18

SN

BD

HH

RIDE

L CONGA

H CONGA

RHYTHM GUITAR

BASS

ORGAN

MELODY

ELEC PIANO

19

SN

BD

HH

RIDE

HH OPEN

L CONGA

H CONGA

RHYTHM GUITAR

BASS

ORGAN

MELODY

ELEC PIANO

20

SN  
BD  
HH  
CRASH  
RIDE  
L CONGA  
H CONGA  
STEEL DRUMS  
RHYTHM GUITAR  
BASS  
ORGAN  
MELODY  
ELEC PIANO

21

SN

BD

HH

RIDE

L CONGA

H CONGA

STEEL DRUMS

RHYTHM GUITAR

BASS

ORGAN

MELODY

ELEC PIANO

Detailed description of the musical score: The score is for a multi-instrumental ensemble. It begins at measure 21. The percussion section includes a snare drum (SN) with a single note, a bass drum (BD) with a pattern of eighth and quarter notes, hi-hats (HH) with a steady eighth-note pattern, and a ride cymbal (RIDE) with occasional accents. The conga section features a low conga (L CONGA) with a melodic line and a high conga (H CONGA) with a sustained note. The STEEL DRUMS part has a rhythmic melody. The RHYTHM GUITAR and BASS parts provide harmonic support with chords and a walking bass line. The ORGAN part has a sustained chord with occasional melodic movement. The MELODY part has a simple melodic line. The ELEC PIANO part has a rhythmic accompaniment with chords.

22

SN  
BD  
HH  
RIDE  
L CONGA  
H CONGA  
STEEL DRUMS  
RHYTHM GUITAR  
BASS  
ORGAN  
MELODY  
ELEC PIANO

23

SN  
BD  
HH  
RIDE  
L CONGA  
H CONGA  
STEEL DRUMS  
RHYTHM GUITAR  
BASS  
ORGAN  
MELODY  
ELEC PIANO

24

BD  
HH  
SIDESTICK  
L CONGA  
H CONGA  
RHYTHM GUITAR  
BASS  
MELODY  
ELEC PIANO

25

BD

HH

SIDESTICK

L CONGA

H CONGA

RHYTHM GUITAR

BASS

MELODY

ELEC PIANO

26

The musical score consists of the following parts:

- SIDESTICK:** A few scattered notes, including a triplet.
- H CONGA (Right Conga):** A rhythmic accompaniment with various note values.
- RHYTHM GUITAR:** A complex part with chords and melodic fragments.
- BASS:** A bass line with various note values and slurs.
- ELEC PIANO:** A piano accompaniment with chords and melodic fragments.

27

BD

HH

SIDESTICK

L CONGA

H CONGA

RHYTHM GUITAR

BASS

MELODY

ELEC PIANO

28

The musical score consists of the following parts:

- RHYTHM GUITAR:** A guitar part with chords and single notes.
- ELEC PIANO:** A piano part with chords and a melodic line.

29

BD  
HH  
SIDESTICK  
L CONGA  
H CONGA  
RHYTHM GUITAR  
BASS  
MELODY  
ELEC PIANO

30

- H CONGA (Right Conga):** A rhythmic accompaniment.

The melodic section includes:

This musical score is for a percussion ensemble and includes guitar, bass, melody, and piano parts. The percussion section consists of:

32

SN  
BD  
HH  
CRASH  
RIDE  
L CONGA  
H CONGA  
RHYTHM GUITAR  
BASS  
ORGAN  
MELODY  
ELEC PIANO

33

SN

BD

HH

RIDE

L CONGA

H CONGA

RHYTHM GUITAR

BASS

ORGAN

MELODY

ELEC PIANO

34

SN  
BD  
HH  
RIDE  
L CONGA  
H CONGA  
RHYTHM GUITAR  
BASS  
ORGAN  
MELODY  
ELEC PIANO

36

SN  
BD  
HH  
RIDE  
L CONGA  
H CONGA  
RHYTHM GUITAR  
BASS  
ORGAN  
MELODY  
ELEC PIANO

37

SN

BD

HH

RIDE

HH OPEN

L CONGA

H CONGA

RHYTHM GUITAR

BASS

ORGAN

MELODY

ELEC PIANO

38

SN

BD

HH

CRASH

RIDE

L CONGA

H CONGA

STEEL DRUMS

RHYTHM GUITAR

BASS

ORGAN

MELODY

ELEC PIANO

39

SN

BD

HH

RIDE

L CONGA

H CONGA

STEEL DRUMS

RHYTHM GUITAR

BASS

ORGAN

MELODY

ELEC PIANO

40

SN

BD

HH

CRASH

RIDE

L CONGA

H CONGA

RHYTHM GUITAR

BASS

ORGAN

MELODY

ELEC PIANO

41

SN

BD

HH

RIDE

L CONGA

H CONGA

RHYTHM GUITAR

BASS

ORGAN

MELODY

ELEC PIANO

42

SN

BD

HH

L CONGA

H CONGA

RHYTHM GUITAR

BASS

ORGAN

MELODY

ELEC PIANO

3

43

SN

BD

HH

HH OPEN

L TOM

M TOM

RHYTHM GUITAR

BASS

ORGAN

MELODY

ELEC PIANO

44

SN  
BD  
HH  
CRASH  
RIDE  
L CONGA  
H CONGA  
RHYTHM GUITAR  
BASS  
ORGAN  
MELODY  
ELEC PIANO

45

SN  
BD  
HH  
RIDE  
L CONGA  
H CONGA  
RHYTHM GUITAR  
BASS  
ORGAN  
MELODY  
ELEC PIANO

46

SN  
BD  
HH  
RIDE  
L CONGA  
H CONGA  
RHYTHM GUITAR  
BASS  
ORGAN  
MELODY  
ELEC PIANO

47

SN  
BD  
HH  
RIDE  
L CONGA  
H CONGA  
RHYTHM GUITAR  
BASS  
ORGAN  
MELODY  
ELEC PIANO

48

SN

BD

HH

RIDE

L CONGA

H CONGA

RHYTHM GUITAR

BASS

ORGAN

MELODY

ELEC PIANO

Detailed description of the musical score: The score is for a jazz ensemble and begins at measure 48. The instruments and their parts are: SNARE (SN) with a few notes; BASS DRUM (BD) with a rhythmic pattern of eighth notes; HI-HAT (HH) with a steady eighth-note pattern; RIDE with sparse accents; LEFT CONGA (L CONGA) with a melodic line; RIGHT CONGA (H CONGA) with a melodic line; RHYTHM GUITAR with a complex rhythmic pattern of chords and single notes; BASS with a walking bass line; ORGAN with a melodic line; MELODY with a few notes; and ELECTRIC PIANO with a few notes.

49

SN

BD

HH

RIDE

L CONGA

H CONGA

RHYTHM GUITAR

BASS

ORGAN

MELODY

ELEC PIANO

50

SN

BD

HH

CRASH

RIDE

L CONGA

H CONGA

STEEL DRUMS

RHYTHM GUITAR

BASS

ORGAN

MELODY

ELEC PIANO

51

SN

BD

HH

RIDE

L CONGA

H CONGA

STEEL DRUMS

RHYTHM GUITAR

BASS

ORGAN

MELODY

ELEC PIANO

52

SN  
BD  
HH  
CRASH  
RIDE  
L CONGA  
H CONGA  
STEEL DRUMS  
RHYTHM GUITAR  
BASS  
ORGAN  
MELODY  
ELEC PIANO

53

SN

BD

HH

RIDE

L CONGA

H CONGA

STEEL DRUMS

RHYTHM GUITAR

BASS

ORGAN

MELODY

ELEC PIANO

54

BD

HH

SIDESTICK

L CONGA

H CONGA

STEEL DRUMS

RHYTHM GUITAR

BASS

MELODY

ELEC PIANO

55

BD

HH

SIDESTICK

L CONGA

H CONGA

STEEL DRUMS

RHYTHM GUITAR

BASS

MELODY

ELEC PIANO

56

BD

HH

SIDESTICK

L CONGA

H CONGA

STEEL DRUMS

RHYTHM GUITAR

BASS

MELODY

ELEC PIANO

57

BD

HH

SIDESTICK

L CONGA

H CONGA

STEEL DRUMS

RHYTHM GUITAR

BASS

MELODY

ELEC PIANO

58

BD

HH

SIDESTICK

L CONGA

H CONGA

STEEL DRUMS

RHYTHM GUITAR

BASS

MELODY

ELEC PIANO

59

BD

HH

SIDESTICK

L CONGA

H CONGA

STEEL DRUMS

RHYTHM GUITAR

BASS

MELODY

ELEC PIANO

60

BD

HH

SIDESTICK

L CONGA

H CONGA

STEEL DRUMS

RHYTHM GUITAR

BASS

MELODY

ELEC PIANO

- **SIDESTICK:** A few scattered notes, including a triplet and a single note.   
- **RHYTHM GUITAR:** A complex part with chords and single notes, including a triplet.   
- **ELEC PIANO:** A part with chords and single notes, including a triplet.

61

SN

BD

HH

CRASH

L TOM

SIDESTICK

L CONGA

H CONGA

STEEL DRUMS

RHYTHM GUITAR

BASS

MELODY

ELEC PIANO

3

62

SN

BD

HH

CRASH

RIDE

L CONGA

H CONGA

STEEL DRUMS

RHYTHM GUITAR

BASS

ORGAN

MELODY

ELEC PIANO

63

SN

BD

HH

RIDE

L CONGA

H CONGA

STEEL DRUMS

RHYTHM GUITAR

BASS

ORGAN

MELODY

ELEC PIANO

64

SN

BD

HH

RIDE

L CONGA

H CONGA

STEEL DRUMS

RHYTHM GUITAR

BASS

ORGAN

MELODY

ELEC PIANO

66

SN  
BD  
HH  
RIDE  
L CONGA  
H CONGA  
STEEL DRUMS  
RHYTHM GUITAR  
BASS  
ORGAN  
MELODY  
ELEC PIANO

67

SN

BD

HH

RIDE

HH OPEN

L CONGA

H CONGA

STEEL DRUMS

RHYTHM GUITAR

BASS

ORGAN

MELODY

ELEC PIANO

cl ||| ggp

68

SN  
BD  
HH  
CRASH  
RIDE  
L CONGA  
H CONGA  
STEEL DRUMS  
RHYTHM GUITAR  
BASS  
ORGAN  
MELODY  
ELEC PIANO

69

SN

BD

HH

RIDE

L CONGA

H CONGA

STEEL DRUMS

RHYTHM GUITAR

BASS

ORGAN

MELODY

ELEC PIANO

70

SN

BD

HH

RIDE

L CONGA

H CONGA

STEEL DRUMS

RHYTHM GUITAR

BASS

ORGAN

MELODY

ELEC PIANO

71

SN

BD

HH

L CONGA

H CONGA

STEEL DRUMS

RHYTHM GUITAR

BASS

ORGAN

ELEC PIANO

72

SN

BD

HH

L CONGA

H CONGA

RHYTHM GUITAR

BASS

ORGAN

MELODY

ELEC PIANO

73

SN

BD

HH

L CONGA

H CONGA

RHYTHM GUITAR

BASS

ORGAN

MELODY

ELEC PIANO

74

SN  
BD  
HH  
HH OPEN  
L TOM  
L CONGA  
M TOM  
H TOM  
H CONGA  
RHYTHM GUITAR  
BASS  
ORGAN  
MELODY  
ELEC PIANO

3

♩ = 98,999939

4/4

12

3

17

23

7

3

34

40

46

52

7

3

63

69

73

2

BD

48

52

57

62

66

70

73

# Stephen Stills - Love The One You`re With

HH

♩ = 98,999939

4/4

4

6

8

10

12

14

16

18

21

V.S.

2

HH

23

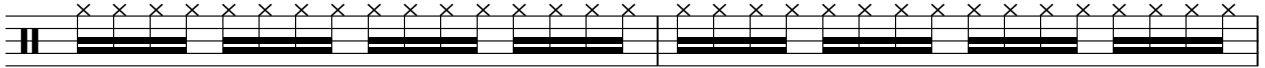

25

27

29

31

33

35

38

40

42

45

47

49

51

53

55

57

59

61

63

V.S.

4

HH

65

68

70

72

74

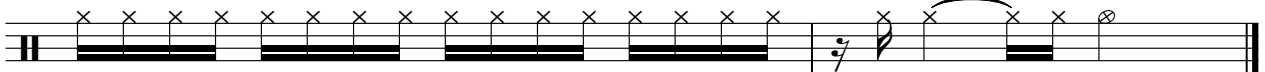

CRASH

Stephen Stills - Love The One You`re With

♩ = 98,999939

12

5

21

10

5

41

3

5

53

8

5

7

RIDE

Stephen Stills - Love The One You're With

♩ = 98,999939

13

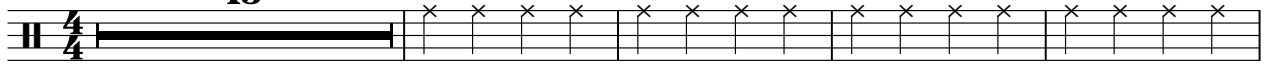

18

24

8

36

42

2

49

54

8

66

5

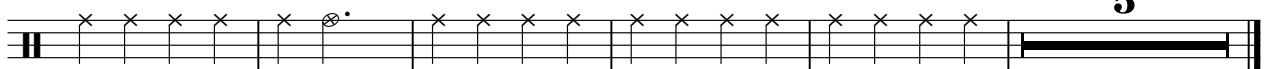

HH OPEN

Stephen Stills - Love The One You`re With

♩ = 98,999939

17 17

37

5 23

67

7

LTOM

Stephen Stills - Love The One You`re With

♩ = 98,999939

12 17

32

11 17

61

13

SIDESTICK

Stephen Stills - Love The One You`re With

♩ = 98,999939

||  $\frac{4}{4}$  - | - | ♪ x | - | ♪ x | - | ♪ x | - | ♪ x | - | ♪ x |

7 || - | ♪ x | - | ♪ x | - | ♪ x | - | ♪ x | - | ♪ x | - | ♪ x |

13 || - | ♪ x | || **10** || - | ♪ x | - | ♪ x | - | ♪ x | - | ♪ x |

28 || - | ♪ x | - | ♪ x | - | ♪ x | - | ♪ x | || **22** ||

54 || - | ♪ x | - | ♪ x | - | ♪ x | - | ♪ x | - | ♪ x |

59 || - | ♪ x | - | ♪ x | - | ♪ x | || **14** ||

L CONGA

Stephen Stills - Love The One You`re With

♩ = 98,999939

4/4 - | 7 . . . . | 7 . . . . | 7 . . . . | 7 . . . . |

6 7 . . . . | 7 . . . . | 7 . . . . | 7 . . . . | 7 . . . . |

11 7 . . . . | 7 . . . . | 7 . . . . | 7 . . . . |

15 7 . . . . | 7 . . . . | 7 . . . . | 7 . . . . |

19 7 . . . . | 7 . . . . | 7 . . . . | 7 . . . . |

23 7 . . . . | 7 . . . . | 7 . . . . | 7 . . . . | 7 . . . . |

28 7 . . . . | 7 . . . . | 7 . . . . | 7 . . . . | 7 . . . . |

33 7 . . . . | 7 . . . . | 7 . . . . | 7 . . . . |

37 7 . . . . | 7 . . . . | 7 . . . . | 7 . . . . |

40 7 . . . . | 7 . . . . | 7 . . . . | - - - - |

44

48

52

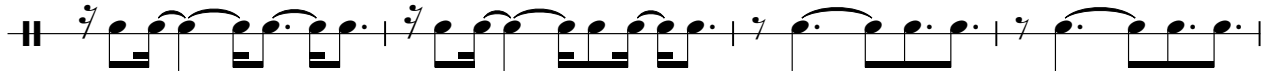

56

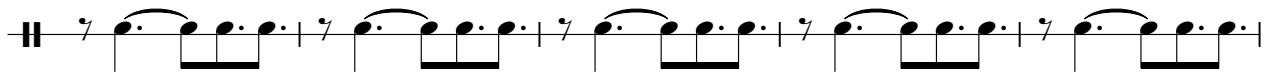

61

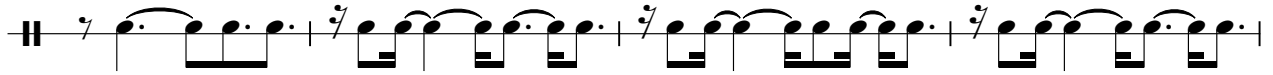

65

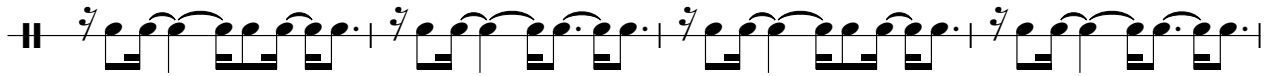

69

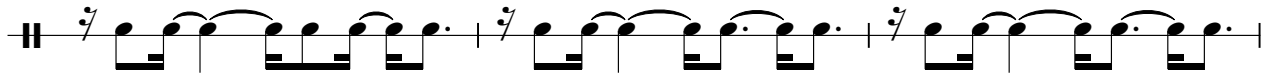

72

MTOM

Stephen Stills - Love The One You`re With

♩ = 98,999939

**42** **31**

4/4

HTOM

Stephen Stills - Love The One You`re With

♩ = 98,999939

**74**

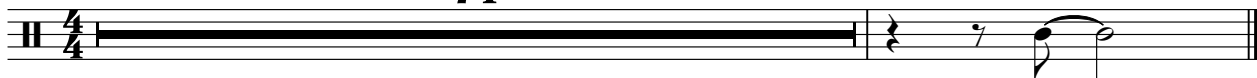

H CONGA

Stephen Stills - Love The One You`re With

♩ = 98,999939

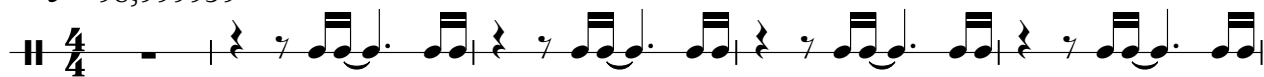

H CONGA

44

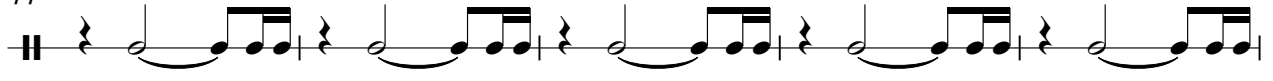

49

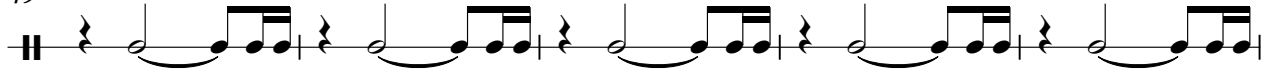

54

58

62

67

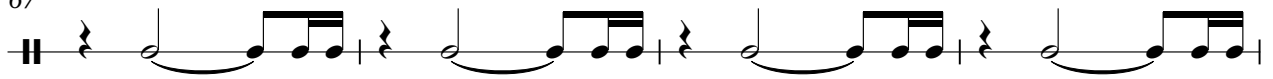

71

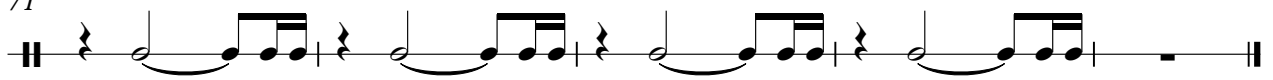

Stephen Stills - Love The One You're With

STEEL DRUMS

♩ = 98,999939

19

22

14

38

10

50

52

54

56

58

60

63

V.S.

Stephen Stills - Love The One You're With

RHYTHM GUITAR

♩ = 98,999939

4

6

8

10

12

14

16

18

20

V.S.

RHYTHM GUITAR

42

44

46

48

50

52

54

56

58

60

V.S.

62

64

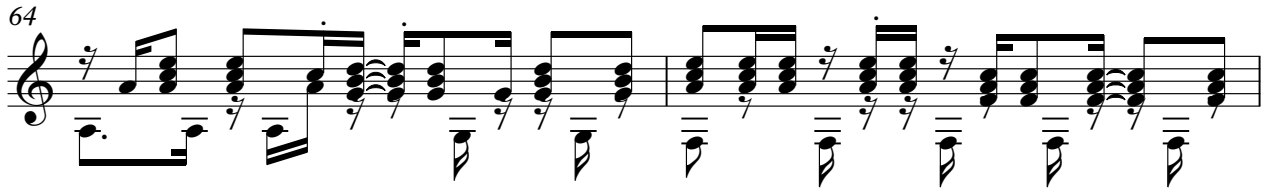

66

68

70

72

74

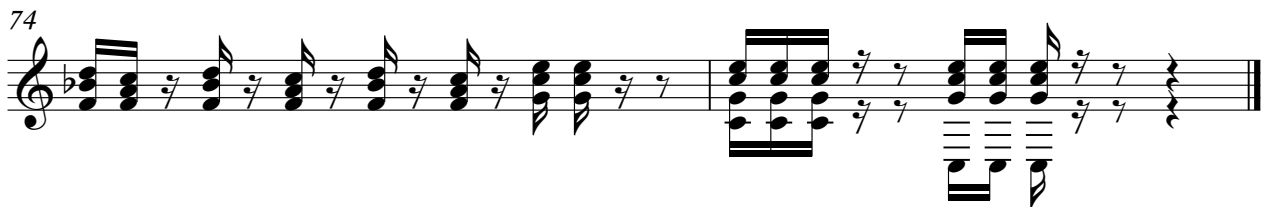

2

BASS

30

33

36

39

41

44

47

50

52

54

57 BASS 3

60

63

66

69

71

73

3

ORGAN

Stephen Stills - Love The One You're With

♩ = 98,999939

3

5

8

8

3

15

18

3

21

8

8

3

Detailed description of the musical score: The score is for an organ in 4/4 time, with a tempo of 98,999939. It consists of five systems of two staves each (treble and bass clef). Measure 1 has a rest in both staves. Measure 2 features a triplet of eighth notes in the treble and a triplet of eighth notes in the bass. Measure 3 has a triplet of eighth notes in the treble and a triplet of eighth notes in the bass. Measure 4 has a triplet of eighth notes in the treble and a triplet of eighth notes in the bass. Measure 5 has a triplet of eighth notes in the treble and a triplet of eighth notes in the bass. Measure 6 has a triplet of eighth notes in the treble and a triplet of eighth notes in the bass. Measure 7 has a triplet of eighth notes in the treble and a triplet of eighth notes in the bass. Measure 8 has a triplet of eighth notes in the treble and a triplet of eighth notes in the bass. Measure 9 has a triplet of eighth notes in the treble and a triplet of eighth notes in the bass. Measure 10 has a triplet of eighth notes in the treble and a triplet of eighth notes in the bass. Measure 11 has a triplet of eighth notes in the treble and a triplet of eighth notes in the bass. Measure 12 has a triplet of eighth notes in the treble and a triplet of eighth notes in the bass. Measure 13 has a triplet of eighth notes in the treble and a triplet of eighth notes in the bass. Measure 14 has a triplet of eighth notes in the treble and a triplet of eighth notes in the bass. Measure 15 has a triplet of eighth notes in the treble and a triplet of eighth notes in the bass. Measure 16 has a triplet of eighth notes in the treble and a triplet of eighth notes in the bass. Measure 17 has a triplet of eighth notes in the treble and a triplet of eighth notes in the bass. Measure 18 has a triplet of eighth notes in the treble and a triplet of eighth notes in the bass. Measure 19 has a triplet of eighth notes in the treble and a triplet of eighth notes in the bass. Measure 20 has a triplet of eighth notes in the treble and a triplet of eighth notes in the bass. Measure 21 has a triplet of eighth notes in the treble and a triplet of eighth notes in the bass. Measure 22 has a triplet of eighth notes in the treble and a triplet of eighth notes in the bass. Measure 23 has a triplet of eighth notes in the treble and a triplet of eighth notes in the bass. Measure 24 has a triplet of eighth notes in the treble and a triplet of eighth notes in the bass.

ORGAN

32

35

38

41

43

45

47

ORGAN

3

49

3

52

3

8

8

62

65

68

V.S.

4

ORGAN

71

3

Stephen Stills - Love The One You're With

MELODY

♩ = 98,999939

4

8

12

16

20

24

28

32

36

40

V.S.

MELODY

42

47

52

56

60

64

68

72

74

♩ = 98,999939

V.S.

73

74

