

Beatles - She's Leaving Home

♩ = 150,000000

Oboe

Harp

PsmPlayer V3.80

Tape Sampler Keyboard [Strings]

Synth Strings

FX 5 (Brightness)

♩ = 150,000000

Viola

Viola

Solo

Solo

4

Ob.

Tape Smp. Str

Syn. Str.

Vla.

Vla.

Solo

Solo

10

Ob.

Tape Smp. Str

Syn. Str.

Vla.

Vla.

Solo

Solo

15

Ob.

Tape Smp. Str

Syn. Str.

Vla.

Vla.

Solo

Solo

18

Ob.

Tape Smp. Str.

Syn. Str.

Vla.

Vla.

Solo

Solo

21

Ob.

Tape Smp. Str.

Syn. Str.

Vla.

Vla.

Solo

Solo

24

Ob.
Tape Smp. Str.
Syn. Str.
Vla.
Vla.
Solo
Solo

27

Ob.
Tape Smp. Str.
Syn. Str.
FX 5
Vla.
Vla.
Solo
Solo

30

Ob.

Syn. Str.

FX 5

Vla.

Vla.

Solo

Solo

33

Ob.

Syn. Str.

FX 5

Vla.

Vla.

Solo

Solo

36

Ob.
Syn. Str.
FX 5
Vla.
Vla.
Solo
Solo

This section of the score covers measures 36 to 38. It features six staves: Oboe (Ob.), Synthesizer Strings (Syn. Str.), FX 5, Violin (Vla.), Viola (Vla.), and Solo. The Oboe part begins with a long note and a slur over the first two measures. The strings and FX 5 provide a harmonic accompaniment with chords and moving lines. The Solo part has a complex rhythmic pattern in the lower register.

39

Ob.
Tape Smp. Str
Syn. Str.
FX 5
Vla.
Vla.
Solo
Solo

This section of the score covers measures 39 to 41. It features seven staves: Oboe (Ob.), Tape Sampled Strings (Tape Smp. Str.), Synthesizer Strings (Syn. Str.), FX 5, Violin (Vla.), Viola (Vla.), and Solo. The Oboe part continues with a melodic line. The Tape Smp. Str. part has a distinct rhythmic pattern. The strings and FX 5 provide a harmonic accompaniment. The Solo part continues with its complex rhythmic pattern.

42

Ob.
Tape Smp. Str.
Syn. Str.
Vln.
Vln.
Solo
Solo

45

Ob.
Tape Smp. Str.
Syn. Str.
Vln.
Vln.
Solo
Solo

48

Ob.
Tape Smp. Str.
Syn. Str.
Vla.
Vla.
Solo
Solo

51

Ob.
Tape Smp. Str.
Syn. Str.
Vla.
Vla.
Solo
Solo

54

Ob.

Tape Smp. Str.

Syn. Str.

Vln.

Vln.

Solo

Solo

58

Ob.

Tape Smp. Str

Syn. Str.

Vla.

Vla.

Solo

Solo

62

Ob.

Tape Smp. Str

Syn. Str.

FX 5

Vla.

Vla.

Solo

Solo

67

Ob.

Syn. Str.

FX 5

Vla.

Vla.

Solo

Solo

72

Ob.

Syn. Str.

FX 5

Vla.

Vla.

Solo

Solo

77

Ob.

Tape Smp. Str.

Syn. Str.

FX 5

Vla.

Vla.

Solo

Solo

82

87

Ob.

Hp.

Tape Smp. Str.

Syn. Str.

FX 5

Vla.

Vla.

Solo

Solo

90

Ob.

Hp.

Tape Smp. Str.

Syn. Str.

FX 5

Vla.

Vla.

Solo

Solo

Beatles - She's Leaving Home

Oboe

♩ = 150,000000

3

9

15

20

25

31

38

43

48

53

2

2

Oboe

60

66

75

81

87

Harp

Beatles - She's Leaving Home

♩ = 150,000000

4

84

84

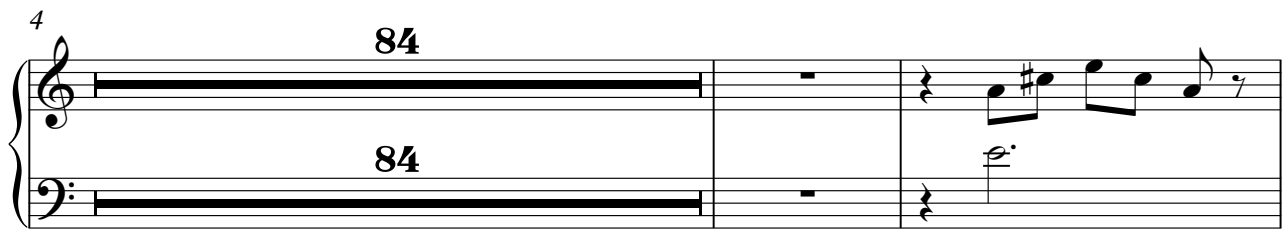

90

Tape Sampler Keyboard [Strings] Beatles - She's Leaving Home

♩ = 150,000000
PsmPlayer V3.80

3

9

14

18

22

25

27

12

41

44

48

51

54

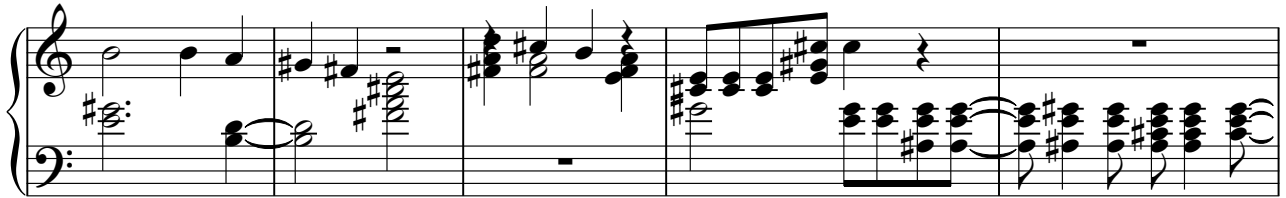

59

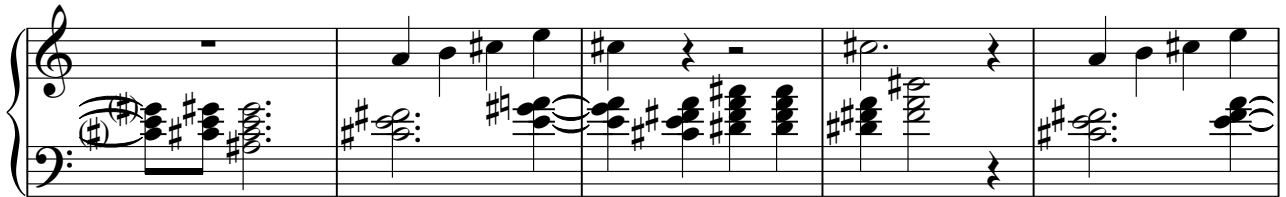

64

80

87

4

Beatles - She's Leaving Home

Synth Strings

♩ = 150,000000

3

9

14

18

22

25

28

32

36

39

V.S.

42

45

49

52

56

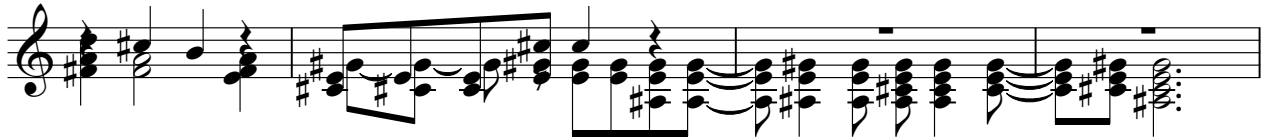

60

65

71

76

81

Synth Strings

86

90

♩ = 150,000000

27

31

35

38

42

24

70

75

80

85

4

Beatles - She's Leaving Home

Viola

♩ = 150,000000

3

9

15

20

25

31

38

43

48

53

2

2

Viola

60

66

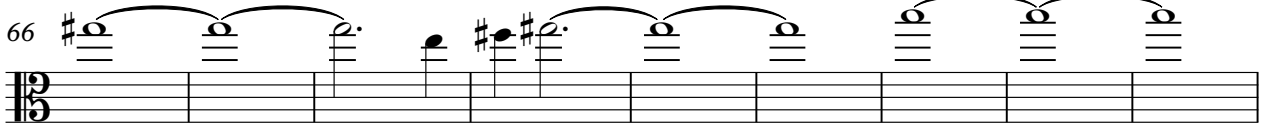

75

81

87

Beatles - She's Leaving Home

Viola

♩ = 150,000000

3

9

15

19

24

28

32

36

40

44

V.S.

48

53

58

64

69

74

80

87

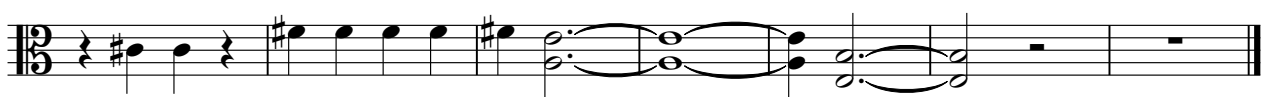

Beatles - She's Leaving Home

Solo

♩ = 150,000000

3

9

14

18

22

25

28

32

36

39

V.S.

42

45

49

52

56

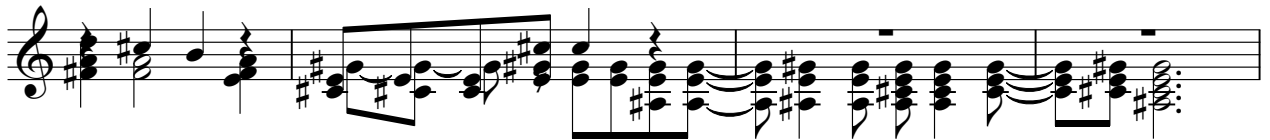

60

65

71

76

81

Solo

3

86

Beatles - She's Leaving Home

Solo

♩ = 150,000000

V.S.
