

Steve - Dreams 2 2

♩ = 120,000000

Melody

Drums

Vibraphone

Guitar 3

Guitar 1

Guitar 2

Guitar 4

Bass

Vocals 1

Vocals 2

♩ = 120,000000

Strings 2

Strings 1

Keyboard

6

Melody

Drums

Guitar 1

Bass

Strings 1

Keyboard

10

Melody

Drums

Guitar 1

Bass

Strings 1

Keyboard

14

Melody

Drums

Guitar 1

Bass

Strings 1

Keyboard

18

Melody

Drums

Guitar 1

Bass

Strings 1

Keyboard

22

Melody
Drums
Guitar 1
Bass
Strings 1
Keyboard

26

Melody
Drums
Vibraphone
Guitar 3
Bass
Vocals 1
Vocals 2
Strings 1
Keyboard

30

34

38

Melody
Drums
Vibraphone
Guitar 3
Guitar 2
Bass
Vocals 1
Vocals 2
Strings 2
Strings 1
Keyboard

42

Melody
Drums
Guitar 2
Bass
Vocals 1
Vocals 2
Strings 2
Keyboard

45

Melody
Drums
Guitar 2
Bass
Vocals 1
Vocals 2
Strings 2
Keyboard

49

Melody
Drums
Guitar 2
Bass
Vocals 1
Vocals 2
Strings 2
Keyboard

53

Melody
Drums
Guitar 1
Guitar 2
Bass
Vocals 1
Vocals 2
Strings 2
Keyboard

57

Drums
Guitar 1
Guitar 4
Bass
Strings 2
Keyboard

61

Melody
Drums
Guitar 1
Guitar 4
Bass
Strings 1
Keyboard

65

Melody
Drums
Guitar 1
Bass
Strings 1
Keyboard

69

Melody
Drums
Guitar 1
Bass
Strings 1
Keyboard

73

Melody
Drums
Guitar 1
Bass
Strings 1
Keyboard

77

Melody
Drums
Vibraphone
Guitar 3
Bass
Vocals 1
Vocals 2
Strings 1
Keyboard

81

85

89

Melody
Drums
Vibraphone
Guitar 3
Guitar 2
Bass
Vocals 1
Vocals 2
Strings 2
Strings 1
Keyboard

93

Melody
Drums
Guitar 2
Bass
Vocals 1
Vocals 2
Strings 2
Keyboard

96

Melody
Drums
Guitar 2
Bass
Vocals 1
Vocals 2
Strings 2
Keyboard

99

Melody
Drums
Guitar 2
Bass
Vocals 1
Vocals 2
Strings 2
Keyboard

103

Melody
Drums
Guitar 2
Bass
Vocals 1
Vocals 2
Strings 2
Keyboard

107

Melody
Drums
Guitar 2
Bass
Vocals 1
Vocals 2
Strings 2
Keyboard

110

Melody
Drums
Guitar 2
Bass
Vocals 1
Vocals 2
Strings 2
Keyboard

114

Melody
Drums
Guitar 2
Bass
Strings 2
Keyboard

118

Melody

Drums

Guitar 2

Bass

Vocals 1

Vocals 2

Strings 2

Keyboard

122

Melody

Drums

Guitar 3

Guitar 2

Bass

Vocals 1

Vocals 2

Strings 2

Keyboard

125

Melody

Drums

Guitar 3

Guitar 2

Bass

Vocals 2

Strings 2

Strings 1

Keyboard

Steve - Dreams 2 2

Melody

♩ = 120,000000

3 2

10

15

20

25

29

33

38

43

47

105

110

115

120

125

2

Steve - Dreams 2 2

Drums

♩ = 120,000000

V.S.

Drums

V.S.

Drums

122

125

Guitar 3

Steve - Dreams 2 2

♩ = 120,000000

26

31

37

40

81

87

32

123

127

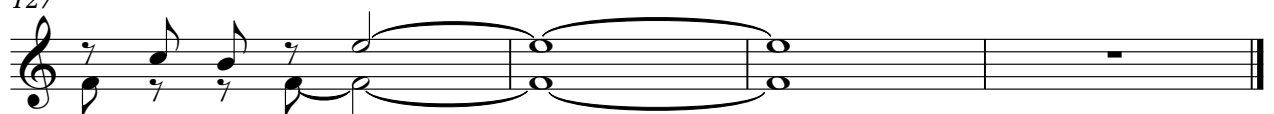

Steve - Dreams 2 2

Guitar 1

♩ = 120,000000

4

10

3

18

2

24

31

60

2

67

55

72

2

55

Steve - Dreams 2 2

Guitar 2

♩ = 120,000000
%-

38

42

46

50

55 36

94

98

102

107

112

V.S.

116

120

124

Guitar 4

Steve - Dreams 2 2

♩ = 120,000000

56

60

Steve - Dreams 2 2

Bass

♩ = 120,000000

2

7

12

17

21

26

31

35

40

44

V.S.

48

52

57

63

68

72

76

81

85

89

94

98

102

107

112

116

120

125

Steve - Dreams 2 2

Vocals 1

♩ = 120,000000
%- **25**

30

36

41

46 **4**

54 **24**

82

88

93

96 **4**

103

108

113

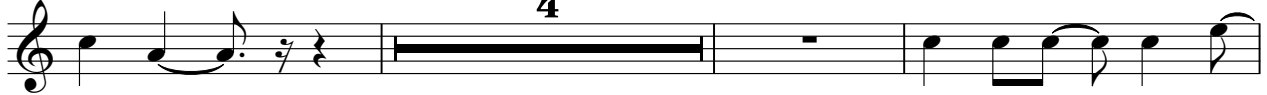

120

Steve - Dreams 2 2

Vocals 2

♩ = 120,000000
%- **25**

30

36

41

46 **4**

54 **24**

82

88

93

96 **4**

103

108

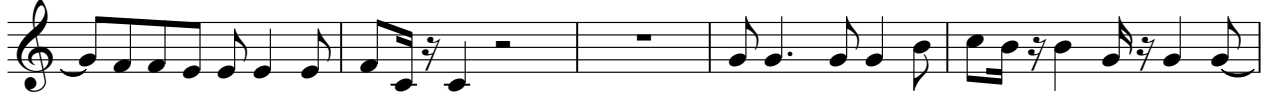

113

122

126

Strings 2

Steve - Dreams 2 2

♩ = 120,000000
%-

38

45

54

33

94

102

110

118

123

%+

4

Steve - Dreams 2 2

Strings 1

♩ = 120,000000
%-

2

11

20

29

38

24

69

78

87

36

127

%+

Keyboard

Steve - Dreams 2 2

♩ = 120,000000

V.S.

2

Keyboard

46

50

54

59

64

68

72

76

80

84

