

Steve - I Just Called To Say I Love You

♩ = 110,000107

- flute**: Treble clef, 4/4 time, contains rests for the first two measures.
- melody**: Bass clef, 4/4 time, contains rests for the first two measures.
- drums**: Drum set notation, 4/4 time, shows a pattern of snare and bass drum hits.
- vibe 1**: Treble clef, 4/4 time, contains rests for the first two measures.
- vibe.1**: Treble clef, 4/4 time, contains rests for the first two measures.
- vibe.2**: Treble clef, 4/4 time, contains rests for the first two measures.
- g.t**: Treble clef, 4/4 time, contains rests for the first two measures.
- bass**: Bass clef, 4/4 time, contains notes for the second measure.
- str. 1**: Treble clef, 4/4 time, contains a rest for the first measure and a sustained chord for the second measure.

♩ = 110,000107

2

3

flute

melody

drums

vibe.1

vibe.1

vibe.2

g.t

bass

str.1

6

flute

melody

drums

vibe 1

vibe.1

vibe.2

g.t

bass

str.1

8

flute

melody

drums

vibe 1

vibe.1

vibe.2

g.t

bass

str.1

10

flute

melody

drums

vibe 1

vibe.1

vibe.2

g.t

bass

str.1

12

flute

melody

drums

vibe 1

vibe.1

vibe.2

g.t

bass

str.1

14

flute

melody

drums

vibe 1

vibe.1

vibe.2

g.t

bass

str.1

3

flute

melody

drums

vibe 1

vibe.1

vibe.2

g.t

bass

str.1

18

flute

melody

drums

vibe 1

vibe.1

vibe.2

g.t

bass

str.1

10

20

flute

melody

drums

vibe 1

vibe.1

vibe.2

g.t

bass

str.1

22

flute

melody

drums

vibe 1

vibe.1

vibe.2

g.t

bass

str.1

26

28

flute

melody

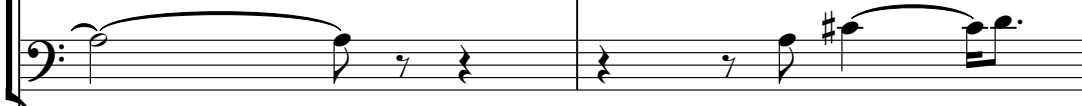

drums

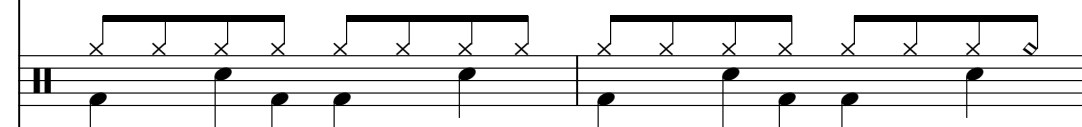

vibe 1

vibe.1

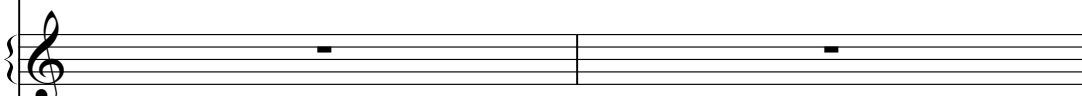

vibe.2

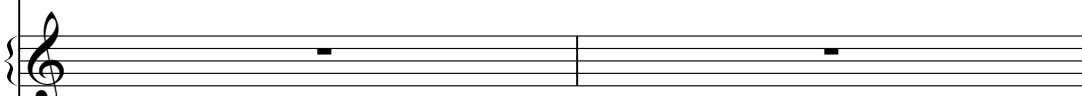

g.t

bass

str.1

30

flute

melody

drums

vibe 1

vibe.1

vibe.2

g.t

bass

str.1

32

flute

melody

drums

vibe 1

vibe.1

vibe.2

g.t

bass

str.1

34

flute

melody

drums

vibe 1

vibe.1

vibe.2

g.t

bass

str.1

36

flute

melody

drums

vibe 1

vibe.1

vibe.2

g.t

bass

str.1

Detailed description of the musical score: The score is for page 18, starting at measure 36. It consists of eight staves. The flute staff has a treble clef and a long, sweeping line that spans across the two measures. The melody staff has a bass clef and a similar long, sweeping line. The drums staff has a drum clef and shows a rhythmic pattern with 'x' marks above the notes. The vibraphone 1 staff has a treble clef and a series of eighth notes. The vibraphone 2 staff has a treble clef and is mostly a rest. The guitar staff has a treble clef and shows some chords and rests. The bass staff has a bass clef and a simple melodic line. The strings 1 staff has a treble clef and a long, sustained line.

38

flute

melody

drums

vibe 1

vibe.1

vibe.2

g.t

bass

str.1

42

flute

melody

drums

vibe 1

vibe.1

vibe.2

g.t

bass

str.1

flute

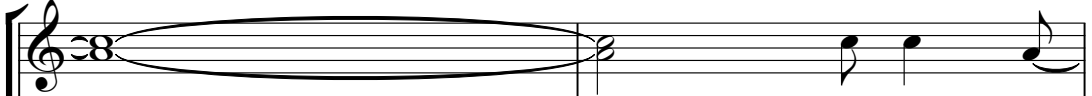

melody

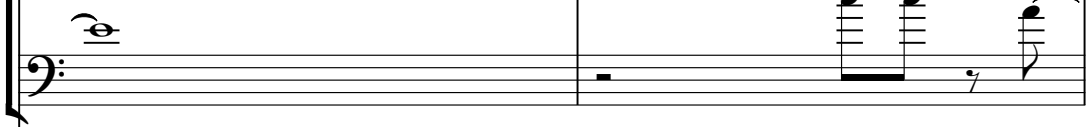

drums

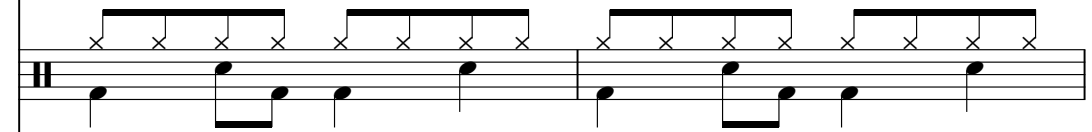

vibe 1

vibe.1

vibe.2

g.t

bass

str.1

46

flute

melody

drums

vibe 1

vibe.1

vibe.2

g.t

bass

str.1

flute

drums

vibe 1

vibe.1

vibe.2

g.t

bass

str.1

50

flute

melody

drums

vibe 1

vibe.1

vibe.2

g.t

bass

str.1

flute

melody

drums

vibe 1

vibe.1

vibe.2

g.t

bass

str.1

54

flute

melody

drums

vibe 1

vibe.1

vibe.2

g.t

bass

str.1

flute

melody

drums

vibe 1

vibe.1

vibe.2

g.t

bass

str.1

58

30

60

flute

melody

drums

vibe 1

vibe.1

vibe.2

g.t

bass

str.1

62

flute

melody

drums

vibe 1

vibe.1

vibe.2

g.t

bass

str.1

64

flute

melody

drums

vibe 1

vibe.1

vibe.2

g.t

bass

str.1

66

68

flute

melody

drums

vibe 1

vibe.1

vibe.2

g.t

bass

str.1

70

flute

melody

drums

vibe 1

vibe.1

vibe.2

g.t

bass

str.1

74

76

flute

melody

drums

vibe 1

vibe.1

vibe.2

g.t

bass

str.1

78

flute

melody

drums

vibe 1

vibe.1

vibe.2

g.t

bass

str.1

Detailed description of the musical score: The score is for measures 78 and 79. Measure 78 features a melody in the bass clef with a triplet of eighth notes. The drums play a steady pattern of eighth notes. Vibraphone 1 plays a rhythmic pattern of eighth notes. Vibraphone 2 and the other vibraphone part are silent. The guitar plays a series of chords. The bass line consists of eighth and quarter notes. The strings play a sustained chord. Measure 79 shows the flute entering with a whole note chord. The melody continues with eighth notes. The drums maintain their pattern. Vibraphone 1 continues its pattern. The guitar plays chords. The bass line continues. The strings play a sustained chord.

80

flute

melody

drums

vibe 1

vibe.1

vibe.2

g.t

bass

str.1

82

flute

drums

vibe 1

vibe.1

vibe.2

g.t

bass

str.1

86

flute

melody

drums

vibe 1

vibe.1

vibe.2

g.t

bass

str.1

87

flute

melody

drums

vibe 1

vibe.1

vibe.2

g.t

bass

str.1

88

flute

melody

drums

vibe 1

vibe.1

vibe.2

g.t

bass

str.1

flute

melody

drums

vibe 1

vibe.1

vibe.2

g.t

bass

str.1

90

flute
melody

drums

vibe 1

vibe.1

vibe.2

g.t

bass

str.1

92

flute

melody

drums

vibe 1

vibe.1

vibe.2

g.t

bass

str.1

flute

melody

drums

vibe 1

vibe.1

vibe.2

g.t

bass

str.1

95

The musical score consists of the following parts:

- flute**: Treble clef, starting with a whole note G4, followed by a half note A4, and a quarter note B4. A slur covers the last two notes.
- melody**: Bass clef, starting with a whole note G2, followed by a half note A2, and a quarter note B2. A slur covers the last two notes.
- drums**: Drum notation with a snare drum (S) and a bass drum (D). The snare drum has a rhythmic pattern of quarter notes: x, x, x, x, x, x, x, x.
- vibe 1**: Treble clef, eighth notes: G4, A4, B4, A4, G4, F4, E4, D4.
- vibe.1**: Treble clef, eighth notes: G4, A4, B4, A4, G4, F4, E4, D4.
- vibe.2**: Treble clef, eighth notes: G4, A4, B4, A4, G4, F4, E4, D4.
- g.t**: Treble clef, starting with a whole rest, followed by a quarter note G4, and a quarter note A4.
- bass**: Bass clef, starting with a whole note G2, followed by a half note A2, and a quarter note B2.
- str.1**: Grand staff (treble and bass clefs), starting with a whole rest.

flute

melody

drums

vibe 1

vibe.1

vibe.2

g.t

bass

str.1

98

flute

melody

drums

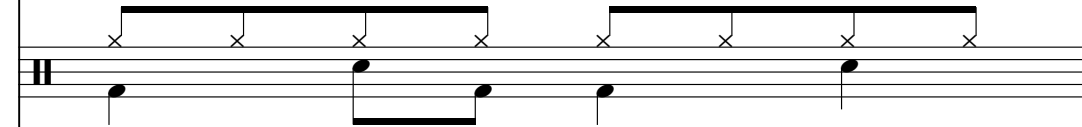

vibe 1

vibe.1

vibe.2

g.t

bass

str.1

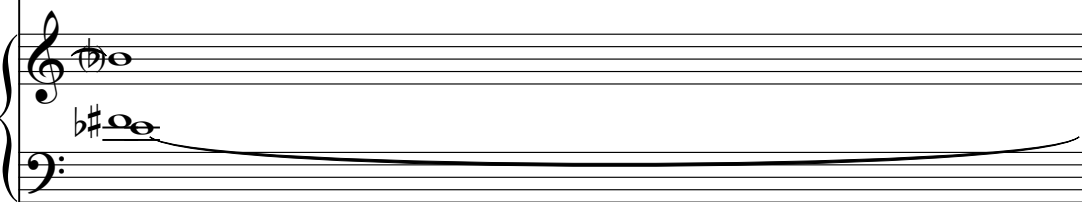

flute

drums

vibe 1

vibe.1

vibe.2

g.t

bass

str.1

101

flute

melody

drums

vibe 1

vibe.1

vibe.2

g.t

bass

str.1

103

flute

melody

drums

vibe 1

vibe.1

vibe.2

g.t

bass

str.1

104

flute

melody

drums

vibe 1

vibe.1

vibe.2

g.t

bass

str.1

flute

drums

vibe 1

vibe.1

vibe.2

g.t

bass

str.1

107

flute

melody

drums

vibe 1

vibe.1

vibe.2

g.t

bass

str.1

flute

drums

vibe 1

vibe.1

vibe.2

g.t

bass

str.1

111

flute

melody

drums

vibe 1

vibe.1

vibe.2

g.t

bass

str. 1

flute

drums

vibe 1

vibe.1

vibe.2

g.t

bass

str.1

115

flute

melody

drums

vibe 1

vibe.1

vibe.2

g.t

bass

str.1

melody

drums

vibe 1

g.t

bass

str. 1

119

melody

drums

vibe 1

g.t

bass

str. 1

121

melody

drums

vibe 1

g.t

bass

str. 1

122

drums

vibe 1

Vibraphone notation for measures 122-125. Measure 122 has a quarter note on G4, an eighth note on A4, and a quarter note on B4. Measure 123 has a quarter note on C5, an eighth note on D5, and a quarter note on E5. Measure 124 has a quarter note on F5, an eighth note on G5, and a quarter note on A5. Measure 125 has a quarter note on B5, an eighth note on C6, and a quarter note on D6.

g.t

bass

Bass notation for measures 122-125. Measure 122 has a quarter note on G2, an eighth note on A2, and a quarter note on B2. Measure 123 has a quarter note on C3, an eighth note on D3, and a quarter note on E3. Measure 124 has a quarter note on F3, an eighth note on G3, and a quarter note on A3. Measure 125 has a quarter note on B3, an eighth note on C4, and a quarter note on D4.

str. 1

String 1 notation for measures 122-125. Measure 122 has a quarter note on G4, an eighth note on A4, and a quarter note on B4. Measure 123 has a quarter note on C5, an eighth note on D5, and a quarter note on E5. Measure 124 has a quarter note on F5, an eighth note on G5, and a quarter note on A5. Measure 125 has a quarter note on B5, an eighth note on C6, and a quarter note on D6.

Steve - I Just Called To Say I Love You

melody

♩ = 110,000107

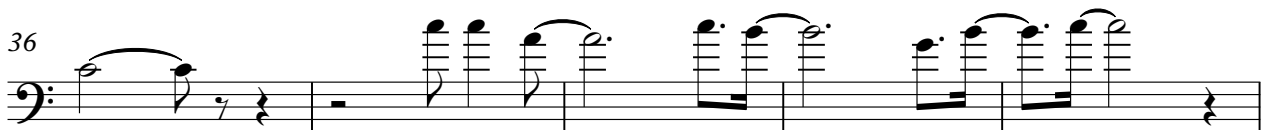
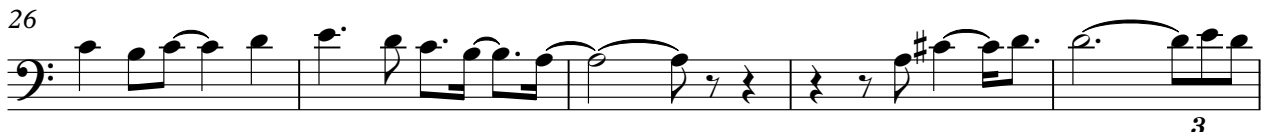
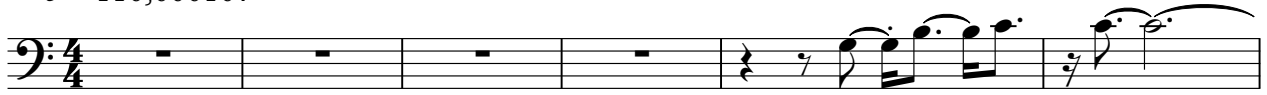

V.S.

51

3 3

56

3

61

66

71

75

3

79

83

88

93

97

Steve - I Just Called To Say I Love You

drums

♩ = 110,000107

V.S.

drums

41

45

49

53

57

61

65

69

73

77

drums

81

85

89

93

97

101

105

109

113

117

V.S.

4

drums

121

Steve - I Just Called To Say I Love You

vibe 1

♩ = 110,000107

7

9

11

13

15

17

19

22

24

V.S.

26

28

30

32

34

36

39

41

43

45

47

49

51

54

56

58

60

62

64

66

68

71

73

75

77

79

81

83

86

88

112

114

117

120

Steve - I Just Called To Say I Love You

vibe.1

♩ = 110,000107

10

2

20

29

38

41

44

47

50

56

vibe.1

3

110

113

Steve - I Just Called To Say I Love You

vibe.2

♩ = 110,000107

10

19

28

37

41

44

47

50

56

65

74

83

88

91

94

97

101

104

107

110

vibe.2

113

Steve - I Just Called To Say I Love You

g.t

♩ = 110,000107

8

12

16

20

25

29

33

38

42

46

50

55

59

63

67

72

76

80

84

89

93

97

102

106

110

114

118

4

g.t

121

Steve - I Just Called To Say I Love You

bass

♩ = 110,000107

V.S.

51

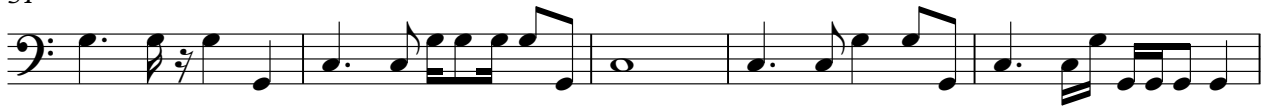

56

61

65

70

74

79

83

87

91

95

99

104

109

113

116

120

Steve - I Just Called To Say I Love You

str. 1

♩ = 110,000107

7

13

21

27

35

43

51

57

V.S.

64

71

76

85

91

98

104

112

118
