

Steve - RHIANNON

♩ = 128,000000

Melody

Drums

Guitar 1

Guitar 2

Guitar 4

Guitar 5

Guitar 3

Bass

Cymbal

Keyboard

Vocals

♩ = 128,000000

Drums

Guitar 1

Guitar 4

Guitar 5

Bass

Cymbal

Drums

Guitar 1

Guitar 4

Guitar 5

Bass

Cymbal

Keyboard

6

8

Melody

Drums

Guitar 1

Guitar 4

Guitar 5

Bass

Cymbal

Keyboard

10

Melody

Drums

Guitar 1

Guitar 4

Guitar 5

Bass

Cymbal

Keyboard

12

Melody

Drums

Guitar 1

Guitar 4

Guitar 5

Bass

Cymbal

Keyboard

Detailed description of the musical score: The score is for a band performance, page 5. It consists of eight staves. The Melody staff (treble clef) begins at measure 12 with a sequence of eighth and quarter notes. The Drums staff (percussion clef) shows a complex rhythmic pattern with various drum sounds. Guitar 1 (treble clef) plays chords and single notes. Guitars 4 and 5 (treble clef) play a rhythmic pattern of eighth notes. The Bass staff (bass clef) features a steady eighth-note line with a triplet at the end. The Cymbal staff (treble clef) has a few cymbal hits. The Keyboard staff (treble clef) has a few notes, including a triplet.

14

Melody

Drums

Guitar 1

Guitar 4

Guitar 5

Bass

Cymbal

Keyboard

16

Melody

Drums

Guitar 1

Guitar 2

Guitar 4

Guitar 5

Bass

Keyboard

18

Melody

Drums

Guitar 1

Guitar 2

Bass

Keyboard

20

Melody

Drums

Guitar 1

Guitar 2

Bass

Keyboard

Vocals

22

Melody

Drums

Guitar 1

Guitar 2

Bass

Keyboard

24

Melody

Drums

Guitar 1

Guitar 2

Bass

Cymbal

Keyboard

26

Melody

Drums

Guitar 1

Guitar 2

Guitar 4

Guitar 5

Bass

Cymbal

Keyboard

Vocals

28

Melody

Drums

Guitar 1

Guitar 4

Guitar 5

Bass

Cymbal

Keyboard

Vocals

30

Melody

Drums

Guitar 1

Guitar 4

Guitar 5

Bass

Cymbal

Keyboard

Vocals

32

Melody

Drums

Guitar 1

Guitar 2

Guitar 4

Guitar 5

Bass

Keyboard

Vocals

34

Melody

Drums

Guitar 1

Guitar 2

Bass

Keyboard

36

Melody

Drums

Guitar 1

Guitar 2

Bass

Keyboard

38

Melody

Drums

Guitar 1

Guitar 2

Bass

Keyboard

40

Melody

Drums

Guitar 1

Guitar 2

Bass

Keyboard

44

Melody

Drums

Guitar 1

Guitar 2

Guitar 4

Guitar 5

Guitar 3

Bass

Cymbal

Vocals

46

Melody

Drums

Guitar 1

Guitar 4

Guitar 5

Bass

Cymbal

Keyboard

Vocals

48

Melody

Drums

Guitar 1

Guitar 4

Guitar 5

Bass

Cymbal

Keyboard

Vocals

50

Melody

Drums

Guitar 4

Guitar 5

Bass

Cymbal

Keyboard

Vocals

52

Melody

Drums

Guitar 1

Guitar 4

Guitar 5

Bass

Cymbal

Keyboard

Vocals

54

Melody

Drums

Guitar 4

Guitar 5

Bass

Cymbal

Keyboard

Vocals

56

Melody

Drums

Guitar 1

Guitar 2

Guitar 4

Guitar 5

Guitar 3

Bass

Cymbal

Keyboard

Vocals

Melody

Drums

Guitar 2

Guitar 4

Guitar 5

Bass

Cymbal

Keyboard

Vocals

58

60

Melody

Drums

Guitar 1

Guitar 2

Guitar 4

Guitar 5

Guitar 3

Bass

Cymbal

Keyboard

Vocals

62

Melody

Drums

Guitar 1

Guitar 4

Guitar 5

Bass

Cymbal

Keyboard

64

Melody

Drums

Guitar 1

Guitar 4

Guitar 5

Bass

Cymbal

Keyboard

66

Melody

Drums

Guitar 1

Guitar 4

Guitar 5

Bass

Cymbal

Keyboard

68

Melody

Drums

Guitar 1

Guitar 2

Guitar 4

Guitar 5

Bass

Keyboard

70

Melody

Drums

Guitar 1

Guitar 2

Bass

Keyboard

72

Melody

Drums

Guitar 1

Guitar 2

Bass

Keyboard

74

Melody

Drums

Guitar 1

Guitar 2

Bass

Keyboard

76

Melody

Drums

Guitar 1

Guitar 2

Bass

Keyboard

79

Melody

Drums

Guitar 1

Guitar 2

Guitar 4

Guitar 5

Guitar 3

Bass

Keyboard

Vocals

81

Melody

Drums

Guitar 1

Guitar 2

Guitar 4

Guitar 5

Guitar 3

Bass

Cymbal

Keyboard

Vocals

83

Melody

Drums

Guitar 1

Guitar 4

Guitar 5

Bass

Cymbal

Keyboard

Vocals

85

Melody

Drums

Guitar 1

Guitar 4

Guitar 5

Bass

Cymbal

Keyboard

Vocals

87

Melody

Drums

Guitar 1

Guitar 2

Guitar 4

Guitar 5

Guitar 3

Bass

Cymbal

Keyboard

Vocals

89

Melody

Drums

Guitar 1

Guitar 2

Guitar 4

Guitar 5

Guitar 3

Bass

Cymbal

Keyboard

Vocals

91

Melody

Drums

Guitar 1

Guitar 4

Guitar 5

Bass

Cymbal

Keyboard

Vocals

93

Melody

Drums

Guitar 1

Guitar 4

Guitar 5

Bass

Cymbal

Keyboard

Vocals

95

Melody

Drums

Guitar 1

Guitar 4

Guitar 5

Bass

Cymbal

Keyboard

Vocals

97

Melody

Drums

Guitar 1

Guitar 4

Guitar 5

Bass

Cymbal

Keyboard

Vocals

99

Melody

Drums

Guitar 1

Guitar 2

Guitar 4

Guitar 5

Guitar 3

Bass

Cymbal

Keyboard

Vocals

101

Melody

Drums

Guitar 1

Guitar 2

Guitar 4

Guitar 5

Guitar 3

Bass

Cymbal

Keyboard

Vocals

103

Melody

Drums

Guitar 1

Guitar 2

Guitar 4

Guitar 5

Guitar 3

Bass

Cymbal

Keyboard

105

Drums

Guitar 1

Guitar 2

Guitar 4

Guitar 5

Guitar 3

Bass

Cymbal

Keyboard

107

109

111

Drums

Guitar 1

Guitar 2

Guitar 4

Guitar 5

Guitar 3

Bass

Cymbal

Keyboard

113

Drums

Guitar 1

Guitar 2

Guitar 4

Guitar 5

Guitar 3

Bass

Cymbal

Keyboard

115

117

119

Drums

Guitar 1

Guitar 2

Guitar 4

Guitar 5

Guitar 3

Bass

Cymbal

Keyboard

121

123

125

127

129

Drums

Guitar 1

Guitar 2

Guitar 4

Guitar 5

Guitar 3

Bass

Cymbal

Keyboard

Vocals

131

Drums

Guitar 1

Guitar 2

Guitar 4

Guitar 5

Guitar 3

Bass

Keyboard

Vocals

133

135

Drums

Guitar 1

Guitar 2

Guitar 4

Guitar 5

Guitar 3

Bass

Keyboard

%+

%+

Steve - RHIANNON

Melody

♩ = 128,000000

8

12

16

20

25

30

34

38

41

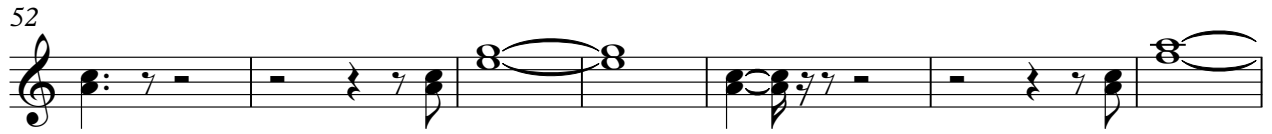

102

32

Steve - RHIANNON

Drums

♩ = 128,000000

3

8

13

17

21

26

30

34

38

43

V.S.

46

50

54

58

63

67

71

75

79

82

86

90

94

98

102

106

110

114

118

122

V.S.

Drums

126

130

133

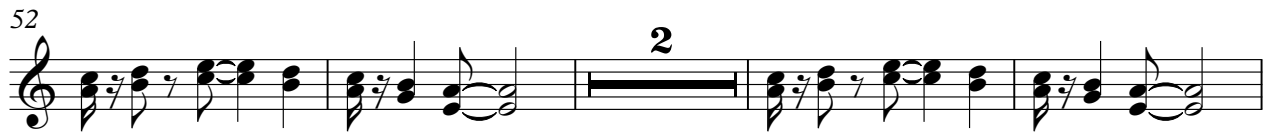

81 2

88

93

97

101

105

109

113

117

121

V.S.

125

129

133

Steve - RHIANNON

Guitar 2

♩ = 128,000000

16

21

25 6

35

41

46 10

60 7

71

77

83 5 10 3

2

Guitar 2

100

104

108

112

116

119

122

126

130

133

Guitar 4

Steve - RHIANNON

$\% \text{-} \text{♩} = 128,000000$

4

7

10

13

16 8

26

29

32 10

44

47

50

53

56

59

62

65

68

80

83

86

89

92

95

98

101

104

107

110

V.S.

113

116

119

122

125

128

131

134

%+

♩ = 128,000000

4

7

10

13

16 8

26

29

32 10

44

47

50

53

56

59

62

65

68

10

80

83

86

89

92

95

98

101

104

107

110

V.S.

113

116

119

122

125

128

131

134

Steve - RHIANNON

Guitar 3

$\text{♩} = 128,000000$

42

46 10 2

61 17

81 5 3

90 10

103

107

111

115 3

118 3

V.S.

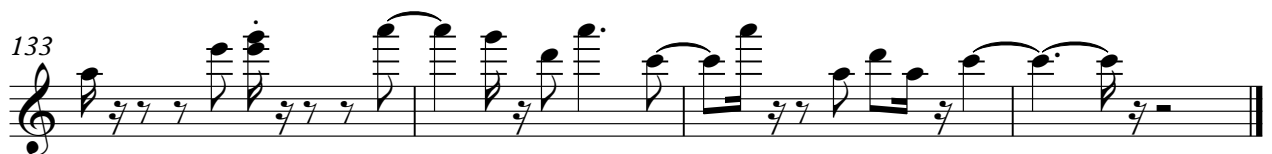
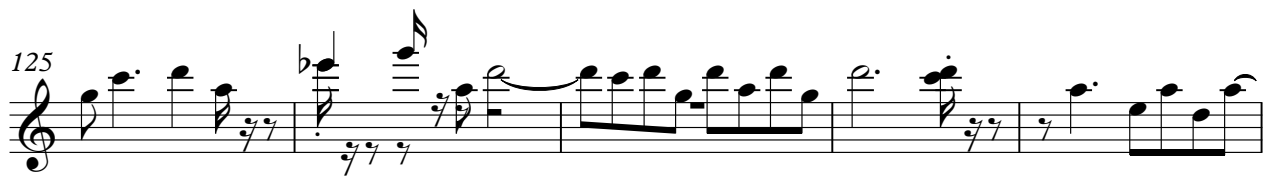

Steve - RHIANNON

Bass

♩ = 128,000000

V.S.

45

48

51

55

59

63

67

72

77

81

84

87

91

94

98

101

105

108

111

115

V.S.

Steve - RHIANNON

Cymbal

♩ = 128,000000

2

Cymbal

119

125

Steve - RHIANNON

Keyboard

$\% = 128,000000$
5

10

16

20

24

28

32

V.S.

36

40

46

53

60

65

68

72

76

80

87

92

Steve - RHIANNON

Vocals

♩ = 128,000000

20 5

28

33 9 2

48

53

59 18 2

82

89

95

101 20

2

Vocals

127

4