

Steve Miller Band - Going To Mexico

♩ = 120,000000

DRUMS

STEEL GTR

JAZZ GTR

FINGERDBAS

ORGAN 3

MELODY

♩ = 120,000000

5

DRUMS

STEEL GTR

JAZZ GTR

FINGERDBAS

ORGAN 3

MELODY

7

DRUMS

STEEL GTR

JAZZ GTR

FINGERDBAS

ORGAN 3

MELODY

9

DRUMS

STEEL GTR

JAZZ GTR

FINGERDBAS

ORGAN 3

MELODY

11

DRUMS

STEEL GTR

JAZZ GTR

FINGERDBAS

ORGAN 3

MELODY

13

DRUMS

STEEL GTR

JAZZ GTR

FINGERDBAS

ORGAN 3

MELODY

14

DRUMS

STEEL GTR

JAZZ GTR

FINGERDBAS

ORGAN 3

MELODY

16

DRUMS

STEEL GTR

JAZZ GTR

FINGERDBAS

ORGAN 3

MELODY

18

DRUMS

STEEL GTR

JAZZ GTR

FINGERDBAS

ORGAN 3

MELODY

19

DRUMS

STEEL GTR

JAZZ GTR

FINGERDBAS

ORGAN 3

MELODY

20

DRUMS

STEEL GTR

JAZZ GTR

FINGERDBAS

ORGAN 3

MELODY

22

DRUMS

STEEL GTR

JAZZ GTR

FINGERDBAS

ORGAN 3

MELODY

24

DRUMS

STEEL GTR

JAZZ GTR

FINGERDBAS

ORGAN 3

MELODY

26

DRUMS

STEEL GTR

JAZZ GTR

FINGERDBAS

ORGAN 3

MELODY

28

DRUMS

STEEL GTR

JAZZ GTR

FINGERDBAS

ORGAN 3

MELODY

30

DRUMS

STEEL GTR

FINGERDBAS

ORGAN 3

MELODY

31

DRUMS

STEEL GTR

JAZZ GTR

FINGERDBAS

ORGAN 3

MELODY

33

DRUMS

STEEL GTR

JAZZ GTR

FINGERDBAS

ORGAN 3

MELODY

35

DRUMS

STEEL GTR

JAZZ GTR

FINGERDBAS

ORGAN 3

MELODY

37

DRUMS

STEEL GTR

JAZZ GTR

FINGERDBAS

ORGAN 3

MELODY

39

DRUMS

STEEL GTR

JAZZ GTR

FINGERDBAS

ORGAN 3

MELODY

41

DRUMS

STEEL GTR

JAZZ GTR

FINGERDBAS

ORGAN 3

MELODY

42

DRUMS

STEEL GTR

JAZZ GTR

FINGERDBAS

ORGAN 3

MELODY

43

DRUMS

STEEL GTR

JAZZ GTR

FINGERDBAS

ORGAN 3

MELODY

45

DRUMS

STEEL GTR

JAZZ GTR

FINGERDBAS

ORGAN 3

MELODY

47

DRUMS

STEEL GTR

JAZZ GTR

FINGERDBAS

ORGAN 3

MELODY

49

DRUMS

STEEL GTR

JAZZ GTR

FINGERDBAS

ORGAN 3

51

DRUMS

STEEL GTR

JAZZ GTR

FINGERDBAS

ORGAN 3

52

DRUMS

STEEL GTR

JAZZ GTR

FINGERDBAS

ORGAN 3

53

DRUMS

STEEL GTR

JAZZ GTR

FINGERDBAS

ORGAN 3

54

DRUMS

STEEL GTR

JAZZ GTR

FINGERDBAS

ORGAN 3

55

DRUMS

STEEL GTR

JAZZ GTR

FINGERDBAS

ORGAN 3

56

DRUMS

STEEL GTR

JAZZ GTR

FINGERDBAS

ORGAN 3

58

DRUMS

STEEL GTR

JAZZ GTR

FINGERDBAS

ORGAN 3

59

DRUMS

STEEL GTR

JAZZ GTR

FINGERDBAS

ORGAN 3

60

DRUMS

STEEL GTR

JAZZ GTR

FINGERDBAS

ORGAN 3

61

DRUMS

STEEL GTR

JAZZ GTR

FINGERDBAS

ORGAN 3

62

DRUMS

STEEL GTR

JAZZ GTR

FINGERDBAS

ORGAN 3

63

DRUMS

STEEL GTR

JAZZ GTR

FINGERDBAS

ORGAN 3

64

DRUMS

STEEL GTR

JAZZ GTR

FINGERDBAS

ORGAN 3

65

DRUMS

STEEL GTR

JAZZ GTR

FINGERDBAS

ORGAN 3

66

DRUMS

STEEL GTR

JAZZ GTR

FINGERDBAS

ORGAN 3

67

DRUMS

STEEL GTR

JAZZ GTR

FINGERDBAS

ORGAN 3

68

DRUMS

STEEL GTR

JAZZ GTR

FINGERDBAS

ORGAN 3

Steve Miller Band - Going To Mexico

DRUMS

♩ = 120,000000

2

7

11

15

19

22

26

29

32

35

V.S.

DRUMS

38

41

44

48

51

54

58

61

63

65

DRUMS

67

Steve Miller Band - Going To Mexico

STEEL GTR

♩ = 120,000000

2

6

8

11

14

17

19

21

24

27

V.S.

Measures 30-32: Introduction of a complex chordal texture with arpeggiated figures.

Measures 36-38: Further development of the chordal texture, with some melodic accents.

Measures 41-43: Continuation of the chordal texture, with some melodic accents.

Measures 44-46: Continuation of the chordal texture, with some melodic accents.

Measures 47-49: Continuation of the chordal texture, with some melodic accents.

Measures 50-51: Continuation of the chordal texture, with some melodic accents.

Measures 52-53: Continuation of the chordal texture, with some melodic accents.

56

58

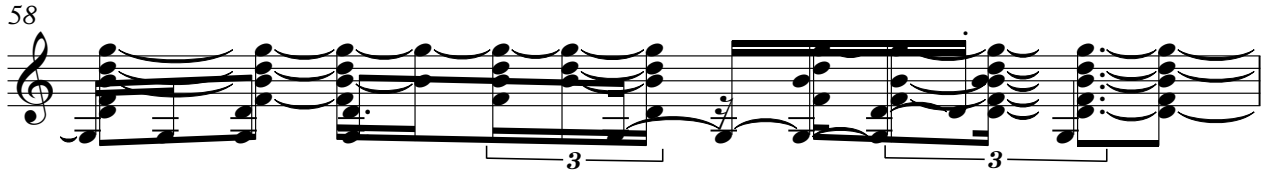

59

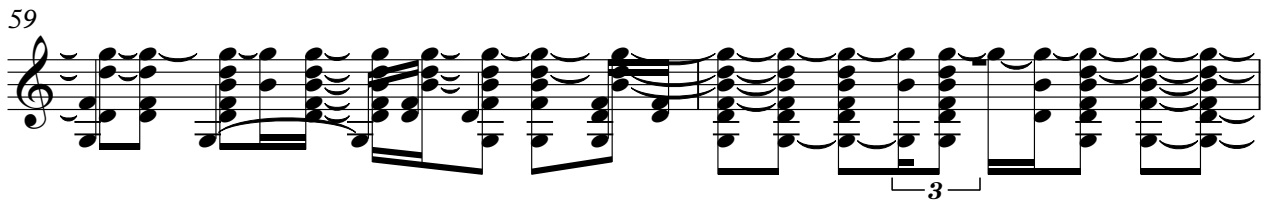

61

62

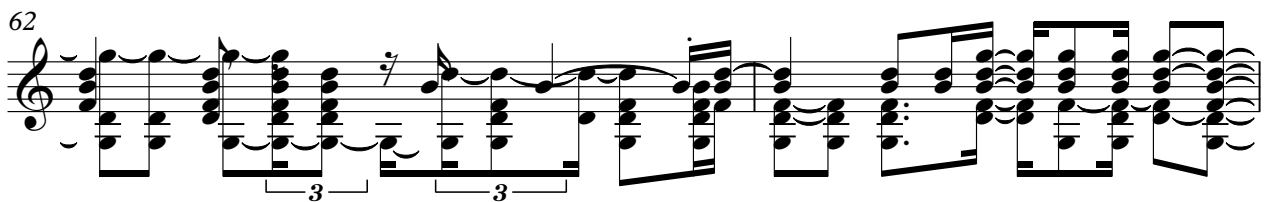

64

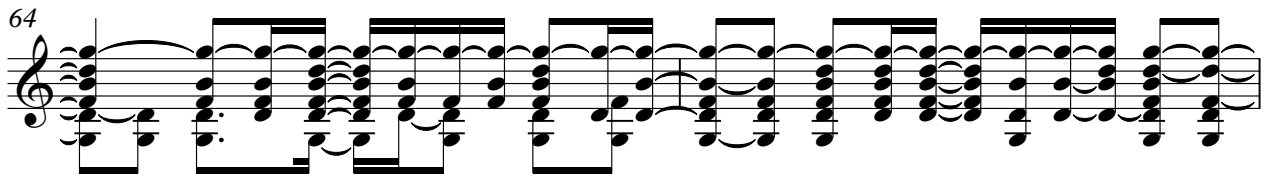

66

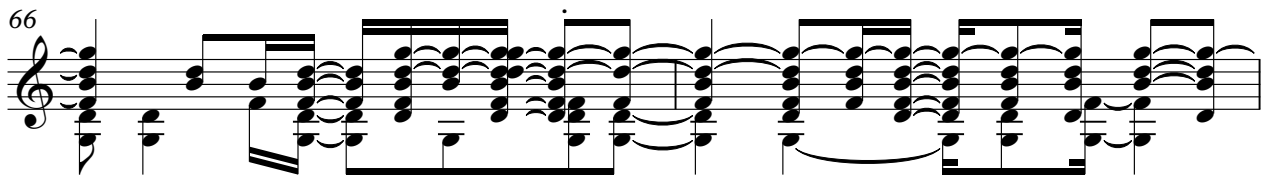

68

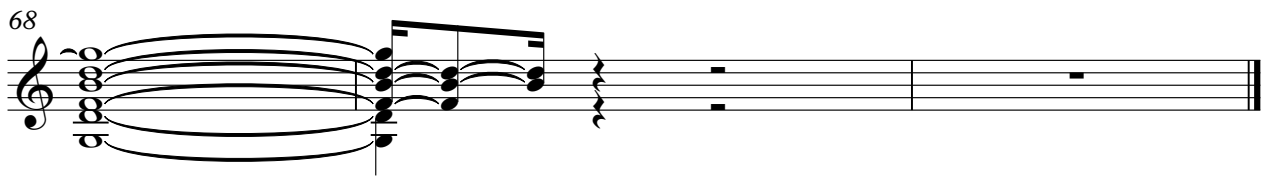

♩ = 120,000000

2

8

12

16

20

24

28

34

39

42

3

3

3

3

♩ = 120,000000

6

10

14

18

22

26

30

34

38

V.S.

FINGERDBAS

42

46

50

54

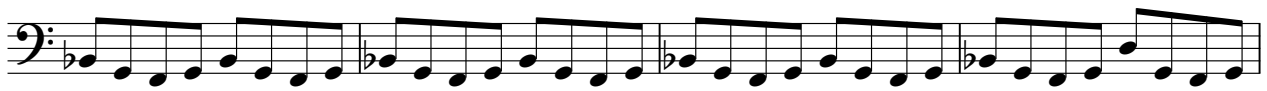

58

62

66

ORGAN 3

Steve Miller Band - Going To Mexico

♩ = 120,000000

2

6

9

12

15

18

21

V.S.

24

28

30

32

35

38

41

43

46

50

52

54

57

60

62

64

66

67

Steve Miller Band - Going To Mexico

MELODY

♩ = 120,000000

7

11

15

20

25

29

33

2

MELODY

37

41

45

