

Steve Miller Band - Rock `n Me

♩ = 114,001251

MELODY

DRUMS

MUTED GTR

CLEAN GTR

ACOU BASS

FINGERDBAS

A.PIANO 1

DRUMS

MUTED GTR

CLEAN GTR

6

DRUMS

MUTED GTR

CLEAN GTR

ACOU BASS

FINGERDBAS

8

DRUMS

MUTED GTR

CLEAN GTR

ACOU BASS

FINGERDBAS

10 3

DRUMS

MUTED GTR

CLEAN GTR

ACOU BASS

FINGERDBAS

12

DRUMS

MUTED GTR

CLEAN GTR

ACOU BASS

FINGERDBAS

14

MELODY

DRUMS

MUTED GTR

CLEAN GTR

ACOU BASS

FINGERDBAS

16

MELODY

DRUMS

MUTED GTR

CLEAN GTR

ACOU BASS

FINGERDBAS

18

MELODY

DRUMS

MUTED GTR

CLEAN GTR

ACOU BASS

FINGERDBAS

21

MELODY

DRUMS

MUTED GTR

CLEAN GTR

ACOU BASS

FINGERDBAS

23 $\text{♩} = 117,000114$

MELODY

DRUMS

MUTED GTR

CLEAN GTR

ACOU BASS

FINGERDBAS

26

MELODY

DRUMS

MUTED GTR

CLEAN GTR

ACOU BASS

FINGERDBAS

28

MELODY

DRUMS

MUTED GTR

CLEAN GTR

ACOU BASS

FINGERDBAS

30

MELODY

DRUMS

MUTED GTR

CLEAN GTR

ACOU BASS

FINGERDBAS

32

MELODY

DRUMS

MUTED GTR

CLEAN GTR

ACOU BASS

FINGERDBAS

A.PIANO 1

34

MELODY

DRUMS

MUTED GTR

CLEAN GTR

ACOU BASS

FINGERDBAS

A.PIANO 1

36

MELODY

DRUMS

MUTED GTR

CLEAN GTR

ACOU BASS

FINGERDBAS

A.PIANO 1

38

MELODY

DRUMS

MUTED GTR

CLEAN GTR

ACOU BASS

FINGERDBAS

A.PIANO 1

40

MELODY

DRUMS

MUTED GTR

CLEAN GTR

ACOU BASS

FINGERDBAS

42

MELODY

DRUMS

MUTED GTR

CLEAN GTR

ACOU BASS

FINGERDBAS

45

MELODY

DRUMS

MUTED GTR

CLEAN GTR

ACOU BASS

FINGERDBAS

47

MELODY

DRUMS

MUTED GTR

CLEAN GTR

ACOU BASS

FINGERDBAS

A.PIANO 1

49

MELODY

DRUMS

MUTED GTR

CLEAN GTR

ACOU BASS

FINGERDBAS

A.PIANO 1

51

MELODY

DRUMS

MUTED GTR

CLEAN GTR

ACOU BASS

FINGERDBAS

A.PIANO 1

53

MELODY

DRUMS

MUTED GTR

CLEAN GTR

ACOU BASS

FINGERDBAS

A.PIANO 1

55

MELODY

DRUMS

MUTED GTR

CLEAN GTR

ACOU BASS

FINGERDBAS

A.PIANO 1

Detailed description of the musical score: The score is arranged in a system of seven staves. The top staff is MELODY (treble clef), followed by DRUMS (drum clef), MUTED GTR (treble clef), CLEAN GTR (treble clef), ACOU BASS (bass clef), FINGERDBAS (bass clef), and A.PIANO 1 (treble clef). Measure 53 shows a melodic line starting with a rest, followed by eighth notes. The guitar parts feature a rhythmic pattern of eighth notes with various accidentals. The piano part consists of chords. Measure 54 continues the melodic and harmonic development. Measure 55 features a triplet in the melody and guitar parts, and a more active bass line. The piano part continues with chordal accompaniment.

56

MELODY

DRUMS

MUTED GTR

CLEAN GTR

ACOU BASS

FINGERDBAS

A.PIANO 1

58

DRUMS

MUTED GTR

CLEAN GTR

ACOU BASS

FINGERDBAS

59

MELODY

DRUMS

MUTED GTR

CLEAN GTR

ACOU BASS

FINGERDBAS

A.PIANO 1

60

MELODY

DRUMS

MUTED GTR

CLEAN GTR

ACOU BASS

FINGERDBAS

A.PIANO 1

62

MELODY

DRUMS

MUTED GTR

CLEAN GTR

ACOU BASS

FINGERDBAS

A.PIANO 1

64

MELODY

DRUMS

MUTED GTR

CLEAN GTR

ACOU BASS

FINGERDBAS

A.PIANO 1

66

MELODY

DRUMS

MUTED GTR

CLEAN GTR

ACOU BASS

FINGERDBAS

69

MELODY

DRUMS

MUTED GTR

CLEAN GTR

ACOU BASS

FINGERDBAS

71

MELODY

DRUMS

MUTED GTR

CLEAN GTR

ACOU BASS

FINGERDBAS

73

MELODY

DRUMS

MUTED GTR

CLEAN GTR

ACOU BASS

FINGERDBAS

75

MELODY

DRUMS

MUTED GTR

CLEAN GTR

ACOU BASS

FINGERDBAS

77

MELODY

DRUMS

MUTED GTR

CLEAN GTR

ACOU BASS

FINGERDBAS

79

MELODY

DRUMS

MUTED GTR

CLEAN GTR

ACOU BASS

FINGERDBAS

A.PIANO 1

81

MELODY

DRUMS

MUTED GTR

CLEAN GTR

ACOU BASS

FINGERDBAS

A.PIANO 1

83

MELODY

DRUMS

MUTED GTR

CLEAN GTR

ACOU BASS

FINGERDBAS

A.PIANO 1

85

MELODY

DRUMS

MUTED GTR

CLEAN GTR

ACOU BASS

FINGERDBAS

A.PIANO 1

87

MELODY

DRUMS

MUTED GTR

CLEAN GTR

ACOU BASS

FINGERDBAS

A.PIANO 1

89

MELODY

DRUMS

MUTED GTR

CLEAN GTR

ACOU BASS

FINGERDBAS

A.PIANO 1

91

MELODY

DRUMS

MUTED GTR

CLEAN GTR

ACOU BASS

FINGERDBAS

A.PIANO 1

93

MELODY

DRUMS

MUTED GTR

CLEAN GTR

ACOU BASS

FINGERDBAS

A.PIANO 1

95

MELODY

DRUMS

MUTED GTR

CLEAN GTR

ACOU BASS

FINGERDBAS

A.PIANO 1

96

MELODY

DRUMS

MUTED GTR

CLEAN GTR

ACOU BASS

FINGERDBAS

A.PIANO 1

Steve Miller Band - Rock `n Me

MELODY

♩ = 114,001251 ♩ = 115,0020,000313

14

18

22

26

30

34

39

43

47

51

V.S.

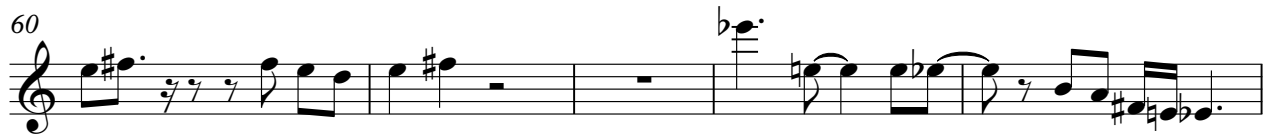

MELODY

3

95

Steve Miller Band - Rock `n Me

DRUMS

♩ = 114,001251

6

11

♩ = 117,000114

15

19

23

27

31

35

39

V.S.

42

46

49

53

57

60

64

67

71

75

DRUMS

79

83

87

90

94

Steve Miller Band - Rock `n Me

MUTED GTR

♩ = 114,001251

5

7

10

13

16

20

24

28

32

♩ = 115,002610031

V.S.

71

75

79

83

87

90

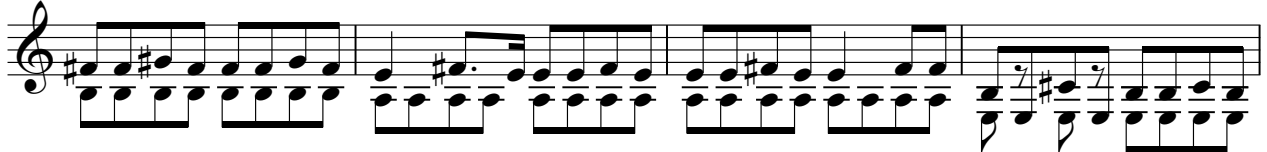

94

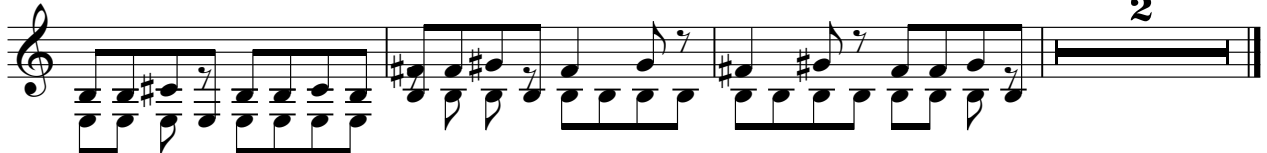

Steve Miller Band - Rock `n Me

CLEAN GTR

♩ = 114,001251

5

7

9

11

14

♩ = 115,0020040313

18

22

♩ = 117,000114

26

30

V.S.

34

38

41

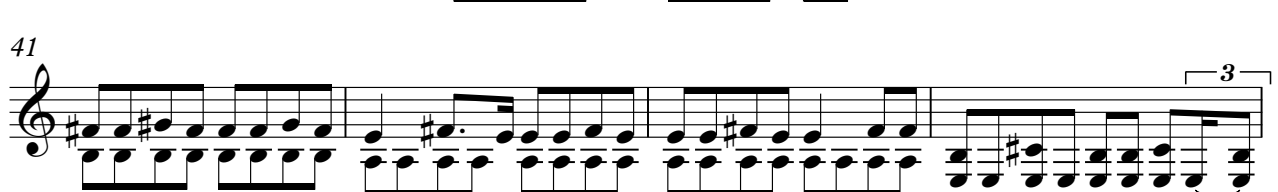

45

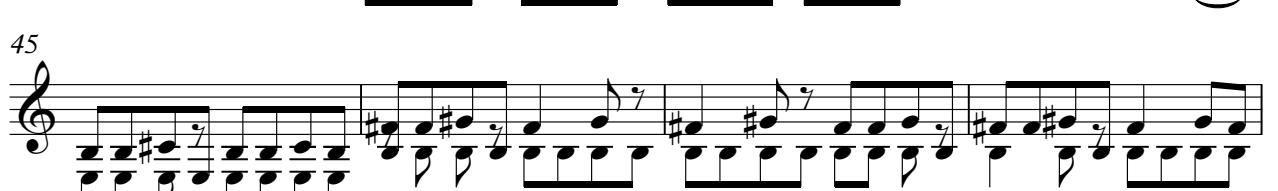

49

53

56

59

62

65

Steve Miller Band - Rock `n Me

ACOU BASS

♩ = 114,001251
5

5-measure musical staff in bass clef, 4/4 time. Measure 5 is a whole rest. Measure 6 contains a quarter note G2, a quarter note A2, and a quarter note B2. Measure 7 contains a quarter note C3, a quarter note D3, and a quarter note E3. Measure 8 contains a quarter note F3, a quarter note G3, and a quarter note A3.

9

4-measure musical staff in bass clef, 4/4 time. Measure 9 contains a triplet of eighth notes G2, A2, B2. Measure 10 contains a quarter note C3, a quarter note D3, and a quarter note E3. Measure 11 contains a quarter note F3, a quarter note G3, and a quarter note A3. Measure 12 contains a quarter note B3, a quarter note C4, and a quarter note D4.

13

♩ = 115,00200013

4-measure musical staff in bass clef, 4/4 time. Measure 13 contains a quarter note G2, a quarter note A2, and a quarter note B2. Measure 14 contains a quarter note C3, a quarter note D3, and a quarter note E3. Measure 15 contains a quarter note F3, a quarter note G3, and a quarter note A3. Measure 16 contains a quarter note B3, a quarter note C4, and a quarter note D4.

17

4-measure musical staff in bass clef, 4/4 time. Measure 17 contains a quarter note G2, a quarter note A2, and a quarter note B2. Measure 18 contains a quarter note C3, a quarter note D3, and a quarter note E3. Measure 19 contains a quarter note F3, a quarter note G3, and a quarter note A3. Measure 20 contains a quarter note B3, a quarter note C4, and a quarter note D4.

21

♩ = 117,000114

4-measure musical staff in bass clef, 4/4 time. Measure 21 contains a quarter note G2, a quarter note A2, and a quarter note B2. Measure 22 contains a quarter note C3, a quarter note D3, and a quarter note E3. Measure 23 contains a quarter note F3, a quarter note G3, and a quarter note A3. Measure 24 contains a quarter note B3, a quarter note C4, and a quarter note D4.

25

4-measure musical staff in bass clef, 4/4 time. Measure 25 contains a quarter note G2, a quarter note A2, and a quarter note B2. Measure 26 contains a quarter note C3, a quarter note D3, and a quarter note E3. Measure 27 contains a quarter note F3, a quarter note G3, and a quarter note A3. Measure 28 contains a quarter note B3, a quarter note C4, and a quarter note D4.

29

4-measure musical staff in bass clef, 4/4 time. Measure 29 contains a quarter note G2, a quarter note A2, and a quarter note B2. Measure 30 contains a quarter note C3, a quarter note D3, and a quarter note E3. Measure 31 contains a quarter note F3, a quarter note G3, and a quarter note A3. Measure 32 contains a quarter note B3, a quarter note C4, and a quarter note D4.

33

4-measure musical staff in bass clef, 4/4 time. Measure 33 contains a quarter note G2, a quarter note A2, and a quarter note B2. Measure 34 contains a quarter note C3, a quarter note D3, and a quarter note E3. Measure 35 contains a quarter note F3, a quarter note G3, and a quarter note A3. Measure 36 contains a quarter note B3, a quarter note C4, and a quarter note D4.

37

4-measure musical staff in bass clef, 4/4 time. Measure 37 contains a quarter note G2, a quarter note A2, and a quarter note B2. Measure 38 contains a quarter note C3, a quarter note D3, and a quarter note E3. Measure 39 contains a quarter note F3, a quarter note G3, and a quarter note A3. Measure 40 contains a quarter note B3, a quarter note C4, and a quarter note D4.

41

4-measure musical staff in bass clef, 4/4 time. Measure 41 contains a quarter note G2, a quarter note A2, and a quarter note B2. Measure 42 contains a quarter note C3, a quarter note D3, and a quarter note E3. Measure 43 contains a quarter note F3, a quarter note G3, and a quarter note A3. Measure 44 contains a quarter note B3, a quarter note C4, and a quarter note D4.

V.S.

45

49

53

57

61

65

69

73

77

81

85

89

93

95

2

♩ = 114,001251
5

9

13

♩ = 115,00200013

17

21

♩ = 117,000114

25

29

33

37

41

V.S.

45

49

53

57

61

65

69

73

77

81

FINGERDBAS

85

89

93

95

Steve Miller Band - Rock `n Me

A.PIANO 1

$\text{♩} = 114,001251$ $\text{♩} = 115,0020,0040313$ $\text{♩} = 117,000114$

14 **9** **8**

33

37 **8**

48

52

55 **2**

60

63 **15**

80

84

88

91

95

