

Steve Miller Band - Space Cowboy

♩ = 116,000313

DRUMS

MUTED GTR

OVERDRIVE

CLEAN GTR

FRETLESS

E.PIANO 1

MELODY

REED ORGAN

CHARANG

♩ = 116,000313

5

DRUMS

MUTED GTR

OVERDRIVE

FRETLESS

CHARANG

7

DRUMS

OVERDRIVE

FRETLESS

REED ORGAN

CHARANG

10

DRUMS

OVERDRIVE

FRETLESS

E.PIANO 1

MELODY

REED ORGAN

CHARANG

13

DRUMS

OVERDRIVE

FRETLESS

E.PIANO 1

MELODY

CHARANG

16

DRUMS

OVERDRIVE

FRETLESS

E.PIANO 1

MELODY

CHARANG

19

DRUMS

OVERDRIVE

FRETLESS

E.PIANO 1

MELODY

CHARANG

22

DRUMS

OVERDRIVE

FRETLESS

E.PIANO 1

MELODY

CHARANG

25

DRUMS

OVERDRIVE

CLEAN GTR

FRETLESS

E.PIANO 1

MELODY

REED ORGAN

CHARANG

28

DRUMS

OVERDRIVE

CLEAN GTR

FRETLESS

E.PIANO 1

MELODY

REED ORGAN

CHARANG

30

DRUMS

OVERDRIVE

CLEAN GTR

FRETLESS

E.PIANO 1

MELODY

REED ORGAN

CHARANG

6 3 6 3

32

DRUMS

OVERDRIVE

CLEAN GTR

FRETLESS

E.PIANO 1

MELODY

REED ORGAN

CHARANG

6 3 6 3

34

DRUMS

OVERDRIVE

CLEAN GTR

FRETLESS

E.PIANO 1

MELODY

REED ORGAN

CHARANG

37

DRUMS

OVERDRIVE

FRETLESS

E.PIANO 1

MELODY

REED ORGAN

CHARANG

40

DRUMS

OVERDRIVE

FRETLESS

E.PIANO 1

MELODY

CHARANG

43

DRUMS

OVERDRIVE

FRETLESS

E.PIANO 1

MELODY

CHARANG

46

DRUMS

OVERDRIVE

FRETLESS

E.PIANO 1

MELODY

CHARANG

49

DRUMS

OVERDRIVE

FRETLESS

E.PIANO 1

MELODY

CHARANG

52

DRUMS

OVERDRIVE

CLEAN GTR

FRETLESS

E.PIANO 1

MELODY

REED ORGAN

CHARANG

55

DRUMS

OVERDRIVE

CLEAN GTR

FRETLESS

E.PIANO 1

MELODY

REED ORGAN

CHARANG

57

DRUMS

OVERDRIVE

CLEAN GTR

FRETLESS

E.PIANO 1

MELODY

REED ORGAN

CHARANG

59

61

DRUMS

OVERDRIVE

CLEAN GTR

FRETLESS

E.PIANO 1

MELODY

REED ORGAN

CHARANG

63

DRUMS

OVERDRIVE

CLEAN GTR

FRETLESS

REED ORGAN

CHARANG

65

DRUMS

OVERDRIVE

CLEAN GTR

FRETLESS

REED ORGAN

CHARANG

67

DRUMS

OVERDRIVE

CLEAN GTR

FRETLESS

REED ORGAN

CHARANG

69

DRUMS

OVERDRIVE

CLEAN GTR

FRETLESS

REED ORGAN

CHARANG

72

DRUMS

OVERDRIVE

FRETLESS

E.PIANO 1

MELODY

CHARANG

75

DRUMS

OVERDRIVE

FRETLESS

E.PIANO 1

MELODY

CHARANG

78

DRUMS

OVERDRIVE

FRETLESS

E.PIANO 1

MELODY

CHARANG

81

DRUMS

OVERDRIVE

FRETLESS

E.PIANO 1

MELODY

CHARANG

84

DRUMS

OVERDRIVE

FRETLESS

E.PIANO 1

MELODY

CHARANG

87

DRUMS

OVERDRIVE

CLEAN GTR

FRETLESS

E.PIANO 1

MELODY

REED ORGAN

CHARANG

90

DRUMS

OVERDRIVE

CLEAN GTR

FRETLESS

E.PIANO 1

MELODY

REED ORGAN

CHARANG

92

DRUMS

OVERDRIVE

CLEAN GTR

FRETLESS

E.PIANO 1

MELODY

REED ORGAN

CHARANG

94

DRUMS

OVERDRIVE

CLEAN GTR

FRETLESS

E.PIANO 1

MELODY

REED ORGAN

CHARANG

96

DRUMS

OVERDRIVE

CLEAN GTR

FRETLESS

E.PIANO 1

MELODY

REED ORGAN

CHARANG

98

DRUMS

OVERDRIVE

FRETLESS

CHARANG

100

DRUMS

OVERDRIVE

FRETLESS

CHARANG

103

DRUMS

OVERDRIVE

CLEAN GTR

FRETLESS

CHARANG

105

DRUMS

OVERDRIVE

CLEAN GTR

FRETLESS

CHARANG

Steve Miller Band - Space Cowboy

DRUMS

♩ = 116,000313

5

7

9

12

15

18

21

24

27

6

V.S.

DRUMS

29

31

33

36

39

42

45

48

51

54

DRUMS

56

58

60

62

6

64

66

6 6

68

70

6

73

76

V.S.

79

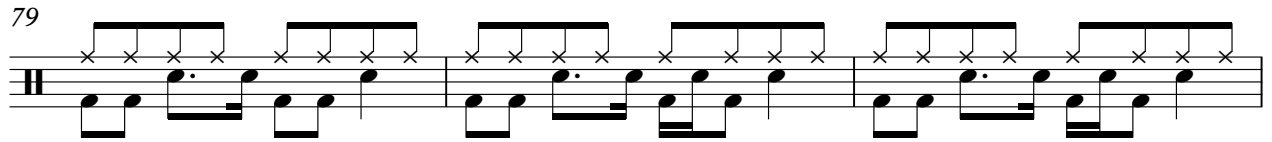

82

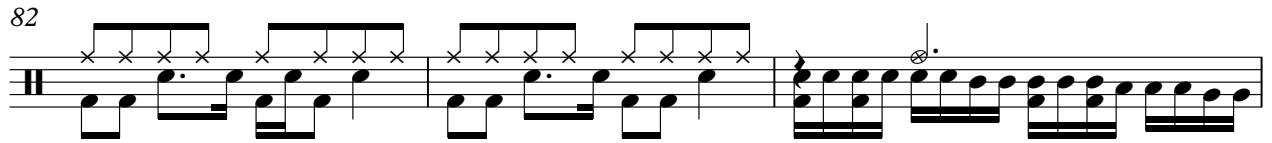

85

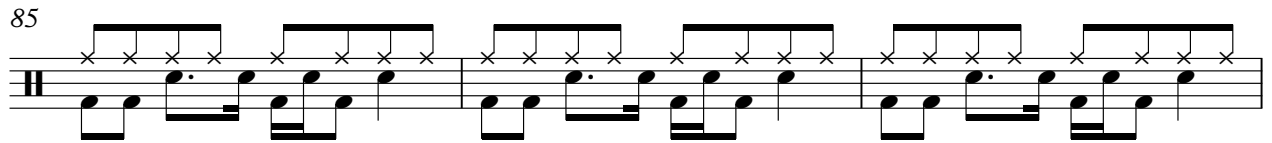

88

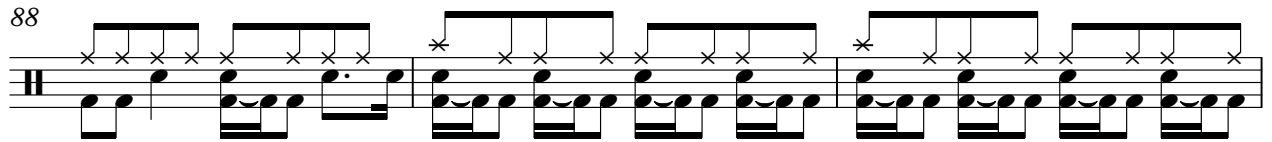

91

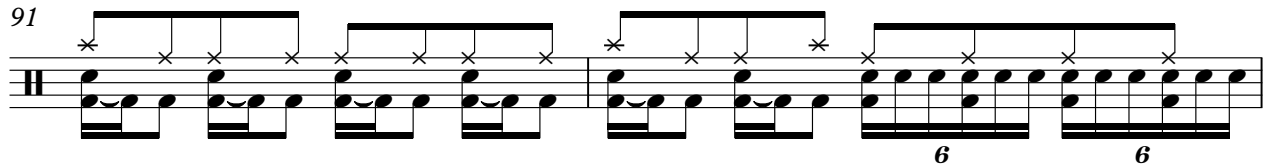

93

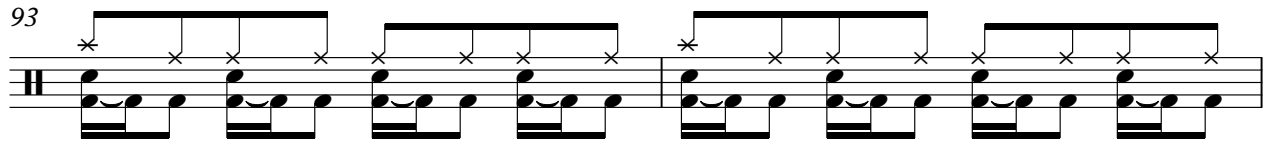

95

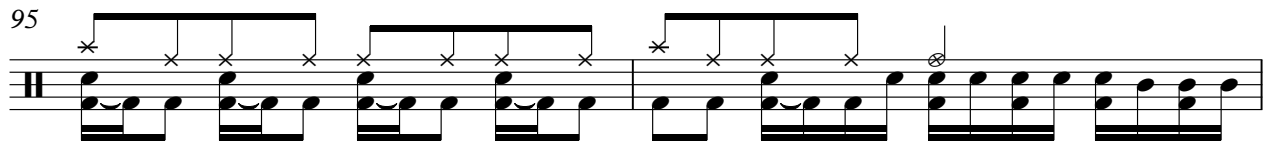

97

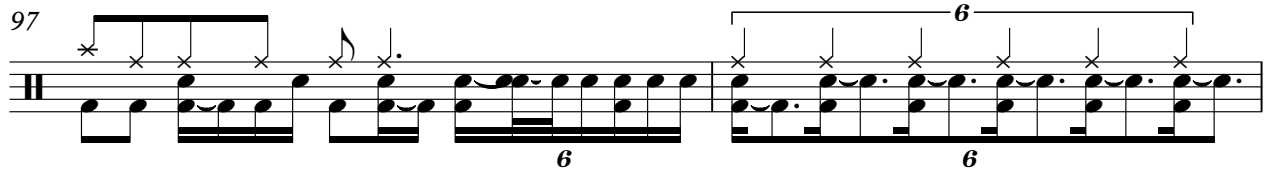

99

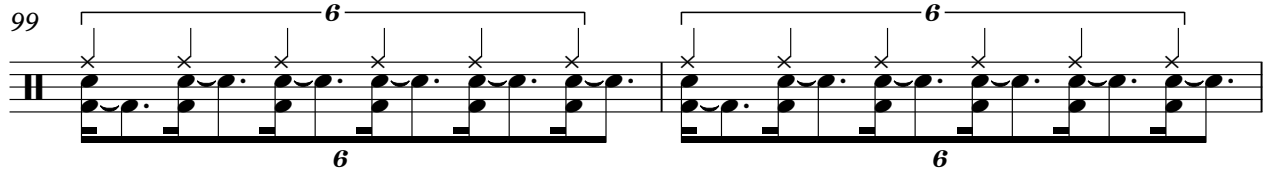

101

103

DRUMS

6 6

6 6 6 3 3 5

105

2

MUTED GTR

Steve Miller Band - Space Cowboy

♩ = 116,000313

5

OVERDRIVE

Steve Miller Band - Space Cowboy

♩ = 116,000313

7

11

15

19

23

26

31

36

40

V.S.

44

48

52

56

62

67

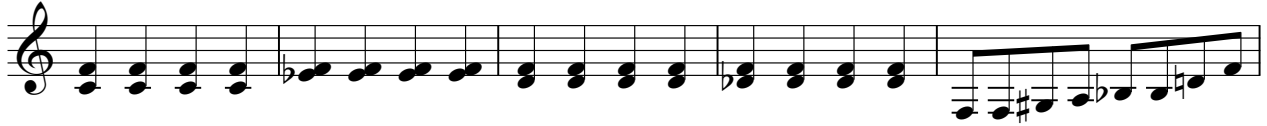

72

75

79

83

Steve Miller Band - Space Cowboy

CLEAN GTR

♩ = 116,000313

24

29

35 18

56

60

67 18

90

94

97 7 2

44

48

52

56

61

65

69

73

77

81

85

89

93

98

101

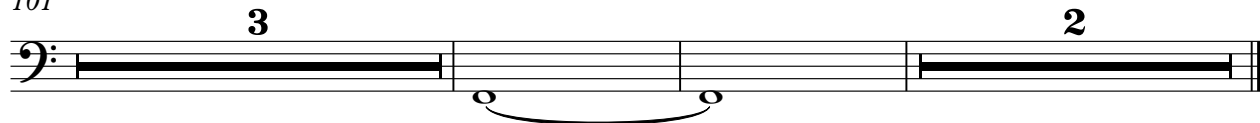

Steve Miller Band - Space Cowboy

E.PIANO 1

♩ = 116,000313

8

13

16

20

24

28

32

37

41

45

49

53

57

61

73

77

80

83

86

89

93

V.S.

96

10

10

83

87

92

96

10

REED ORGAN

Steve Miller Band - Space Cowboy

♩ = 116,000313

5

5

11

15

6

3

28

6

3

6

3

6

3

31

6

3

6

3

6

3

34

6

3

36

15

REED ORGAN

53

56

59

62

65

68

71

18

91

REED ORGAN

94

96

CHARANG

Steve Miller Band - Space Cowboy

♩ = 116,000313

5

8

12

16

20

24

29

36

40

V.S.

CHARANG

CHARANG

91

98

101
