

# Beatles - She Loves You

♩ = 145,000031

Std Drums

Lead Gtr Muted

Rythm Gtr Nylon

Fretless E.Bass

Rock Organ Lead

Oohs 1

Oohs 2

Strings Lead Dbl

4

Std Drums

Rythm Gtr Nylon

Fretless E.Bass

Rock Organ Lead

Strings Lead Dbl

6

Std Drums

Rythm Gtr Nylon

Fretless E. Bass

Rock Organ Lead

Strings Lead Dbl

8

Std Drums

Lead Gtr Muted

Rythm Gtr Nylon

Fretless E. Bass

Rock Organ Lead

Strings Lead Dbl

11

Std Drums

Rythm Gtr Nylon

Fretless E.Bass

Rock Organ Lead

Strings Lead Dbl

14

Std Drums

Rythm Gtr Nylon

Fretless E.Bass

Rock Organ Lead

Strings Lead Dbl

17

Std Drums

Lead Gtr Muted

Rythm Gtr Nylon

Fretless E. Bass

Rock Organ Lead

Strings Lead Dbl

20

Std Drums

Lead Gtr Muted

Rythm Gtr Nylon

Fretless E. Bass

Rock Organ Lead

Strings Lead Dbl

23

Std Drums

Lead Gtr Muted

Rythm Gtr Nylon

Fretless E. Bass

Rock Organ Lead

Strings Lead Dbl

26

Std Drums

Rythm Gtr Nylon

Fretless E. Bass

Rock Organ Lead

Strings Lead Dbl

29

Std Drums

Rythm Gtr Nylon

Fretless E.Bass

Rock Organ Lead

Strings Lead Dbl

32

Std Drums

Lead Gtr Muted

Rythm Gtr Nylon

Fretless E.Bass

Rock Organ Lead

Strings Lead Dbl

35

Std Drums

Lead Gtr Muted

Rythm Gtr Nylon

Fretless E. Bass

Rock Organ Lead

Strings Lead Db1

38

Std Drums

Lead Gtr Muted

Rythm Gtr Nylon

Fretless E. Bass

Rock Organ Lead

Oohs 1

Oohs 2

Strings Lead Db1

41

Std Drums

Rythm Gtr Nylon

Fretless E.Bass

Rock Organ Lead

Oohs 1

Oohs 2

Strings Lead Dbl

43

Std Drums

Rythm Gtr Nylon

Fretless E.Bass

Rock Organ Lead

Strings Lead Dbl

45

47

50

Std Drums

Rythm Gtr Nylon

Fretless E.Bass

Rock Organ Lead

Strings Lead Dbl

53

Std Drums

Rythm Gtr Nylon

Fretless E.Bass

Rock Organ Lead

Strings Lead Dbl

56

Std Drums

Lead Gtr Muted

Rythm Gtr Nylon

Fretless E.Bass

Rock Organ Lead

Strings Lead Dbl

59

Std Drums

Lead Gtr Muted

Rythm Gtr Nylon

Fretless E.Bass

Rock Organ Lead

Strings Lead Dbl

62

Std Drums

Lead Gtr Muted

Rythm Gtr Nylon

Fretless E. Bass

Rock Organ Lead

Oohs 1

Oohs 2

Strings Lead Db1

65

Std Drums

Rythm Gtr Nylon

Fretless E. Bass

Rock Organ Lead

Oohs 1

Oohs 2

Strings Lead Db1

67

Std Drums

Rythm Gtr Nylon

Fretless E.Bass

Rock Organ Lead

Strings Lead Dbl

69

Std Drums

Rythm Gtr Nylon

Fretless E.Bass

Rock Organ Lead

Strings Lead Dbl

71

Std Drums

Lead Gtr Muted

Rythm Gtr Nylon

Fretless E.Bass

Rock Organ Lead

Strings Lead Dbl

74

Std Drums

Lead Gtr Muted

Rythm Gtr Nylon

Fretless E.Bass

Rock Organ Lead

Strings Lead Dbl

77 15  
♩ = 103,570061 ♩ = 124,280212 ♩ = 113,920030 000031

Std Drums

Lead Gtr Muted

Rythm Gtr Nylon

Fretless E.Bass

Rock Organ Lead

Strings Lead Dbl

♩ = 103,570061 ♩ = 124,280212 ♩ = 113,920030 000031

81

Std Drums

Lead Gtr Muted

Rythm Gtr Nylon

Fretless E.Bass

Rock Organ Lead

Strings Lead Dbl

83

Std Drums

Lead Gtr Muted

Rythm Gtr Nylon

Fretless E.Bass

Rock Organ Lead

Strings Lead Dbl

85

Std Drums

Lead Gtr Muted

Rythm Gtr Nylon

Fretless E.Bass

Rock Organ Lead

Strings Lead Dbl

87 ♩ = 130,000137

Std Drums

Lead Gtr Muted

Rythm Gtr Nylon

Fretless E.Bass

Rock Organ Lead

Strings Lead Dbl

♩ = 130,000137

Std Drums

Beatles - She Loves You

♩ = 145,000031

4

6

9

13

17

21

25

29

33

V.S.

37

41

44

46

50

54

58

62

66

68

Std Drums

70

74

78

♩ = 103,570061 ♩ = 124,2803192008245,000031

82

84

86

♩ = 130,000137

89

# Beatles - She Loves You

Lead Gtr Muted

♩ = 145,000031

7 8

18 2

24 8

36 10

49 8

61 10 2

76 ♩ = 103,5700280212 ♩ = 113,9000831

82

85 ♩ = 130,000137

89

♩ = 145,000031

6

11

15

19

23

27

31

35

39

Measures 47-50: Chordal accompaniment.

Measures 51-54: Chordal accompaniment with a triplet.

Measures 55-58: Chordal accompaniment.

Measures 59-62: Chordal accompaniment.

Measures 63-66: Chordal accompaniment.

Measures 67-70: Introduction with a triplet.

Measures 71-75: Chordal accompaniment.

Measures 77-81: Chordal accompaniment.

Measures 82: Chordal accompaniment.

Rythm Gtr Nylon

85

♩ = 130,000137

89

♩ = 145,000031

7

13

19

24

29

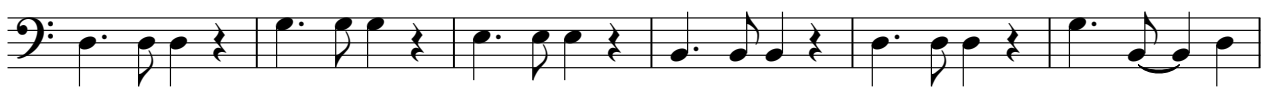

35

40

46

51

V.S.

57

62

67

72

78

♩ = 103,570061 ♩ = 124,280113 ♩ = 145,000031

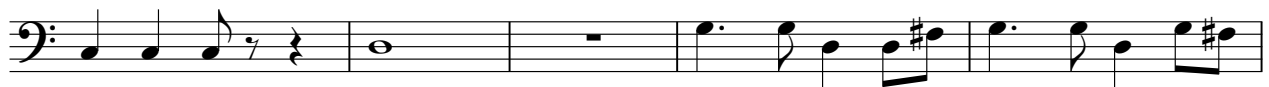

83

♩ = 130,000137

89

Rock Organ Lead

Beatles - She Loves You

♩ = 145,000031

7

13

18

24

30

35

41

V.S.

Rock Organ Lead

47

52

57

63

69

74

♩ = 103,570061

79 ♩ = 124,280212

♩ = 113,920082 = 145,000031

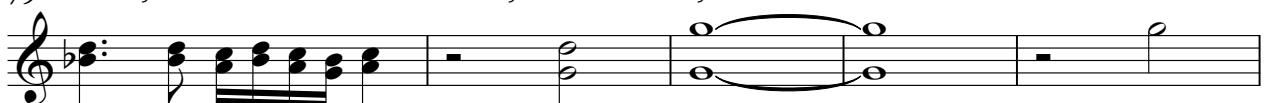

84

♩ = 130,000137

89

Oohs 1

Beatles - She Loves You

♪ = 145,000031

39

22

64

12

♪ = 103,570061

79

7

2

♪ = 124,280212   ♪ = 113,920082   ♪ = 145,000031   ♪ = 130,000137

Oohs 2

Beatles - She Loves You

♪ = 145,000031

**39** **22**

64

**12**

♪ = 103,570061

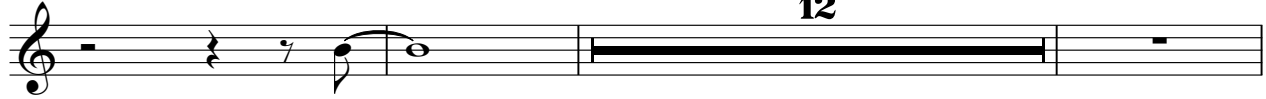

79

♪ = 124,280212    ♪ = 113,920082    ♪ = 145,000031    ♪ = 130,000137

**7** **2**

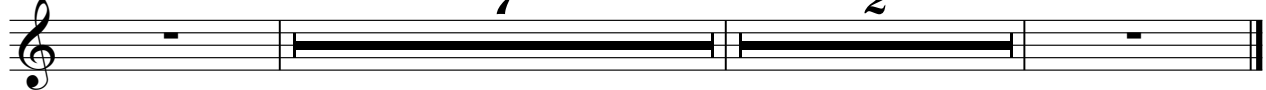

# Beatles - She Loves You

## Strings Lead Dbl

♩ = 145,000031

7

13

18

24

30

35

41

47

52

V.S.

2

Strings Lead Dbl

57

62

67

72

77

♩ = 103,570061 ♩ = 124,280212 ♩ = 113,920082000031

82

♩ = 130,000137

89