

# Steve Winwood - Higher Love

♩ = 101,001602

TRUMPET

DRUMS

NYLON GTR

E.PIANO 1

ORGAN 1

SYN BASS 1

SYN STR 1

VOICE OOHS

4

DRUMS

6

DRUMS

7

DRUMS

8

DRUMS

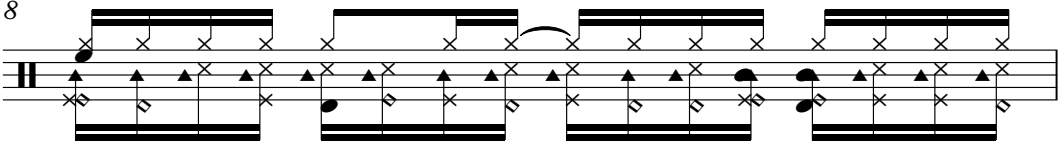

9

DRUMS

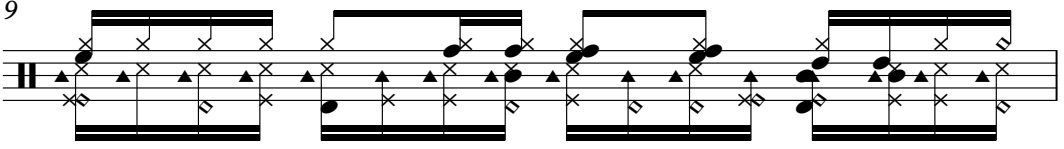

10

DRUMS

E.PIANO 1

11

DRUMS

E.PIANO 1

12

DRUMS

E.PIANO 1

13

DRUMS

E.PIANO 1

14

DRUMS

E.PIANO 1

SYN BASS 1

15

DRUMS

E.PIANO 1

SYN BASS 1

16

DRUMS

E.PIANO 1

SYN BASS 1

17

DRUMS

E.PIANO 1

SYN BASS 1

18

DRUMS

ORGAN 1

SYN BASS 1

SYN STR 1

20

DRUMS

E.PIANO 1

ORGAN 1

SYN BASS 1

SYN STR 1

22

TRUMPET

DRUMS

E.PIANO 1

ORGAN 1

SYN BASS 1

SYN STR 1

5

24

TRUMPET

DRUMS

ORGAN 1

SYN BASS 1

SYN STR 1

25

TRUMPET

DRUMS

E.PIANO 1

ORGAN 1

SYN BASS 1

SYN STR 1

VOICE OOHS

27

TRUMPET

DRUMS

E.PIANO 1

SYN BASS 1

SYN STR 1

VOICE OOHS

29 7

TRUMPET

DRUMS

E.PIANO 1

SYN BASS 1

SYN STR 1

VOICE OOHS

30

TRUMPET

DRUMS

E.PIANO 1

SYN BASS 1

SYN STR 1

VOICE OOHS

32

TRUMPET

DRUMS

E.PIANO 1

SYN BASS 1

SYN STR 1

VOICE OOHS

34

DRUMS

E.PIANO 1

SYN BASS 1

35

DRUMS

E.PIANO 1

SYN BASS 1

36

DRUMS

E.PIANO 1

SYN BASS 1

This block contains the musical notation for measures 36 and 37. It features three staves: DRUMS (top), E.PIANO 1 (middle), and SYN BASS 1 (bottom). The drums part shows a complex rhythmic pattern with various note values and rests. The E.PIANO 1 part has a treble clef and a key signature of one flat, with notes and rests. The SYN BASS 1 part has a bass clef and a key signature of one flat, with notes and rests. The notation includes stems, beams, and various note heads.

37

DRUMS

E.PIANO 1

SYN BASS 1

This block contains the musical notation for measures 37 and 38. It features three staves: DRUMS (top), E.PIANO 1 (middle), and SYN BASS 1 (bottom). The drums part shows a complex rhythmic pattern with various note values and rests. The E.PIANO 1 part has a treble clef and a key signature of one flat, with notes and rests. The SYN BASS 1 part has a bass clef and a key signature of one flat, with notes and rests. The notation includes stems, beams, and various note heads.

38

DRUMS

E.PIANO 1

SYN BASS 1

SYN STR 1

This block contains the musical notation for measures 38 and 39. It features four staves: DRUMS (top), E.PIANO 1 (middle), SYN BASS 1 (second from bottom), and SYN STR 1 (bottom). The drums part shows a complex rhythmic pattern with various note values and rests. The E.PIANO 1 part has a treble clef and a key signature of one flat, with notes and rests. The SYN BASS 1 part has a bass clef and a key signature of one flat, with notes and rests. The SYN STR 1 part has a treble clef and a key signature of one flat, with a long, sweeping line. The notation includes stems, beams, and various note heads.

39

TRUMPET

DRUMS

E.PIANO 1

SYN BASS 1

SYN STR 1

40

TRUMPET

DRUMS

E.PIANO 1

SYN BASS 1

SYN STR 1

41

TRUMPET

DRUMS

E.PIANO 1

SYN BASS 1

SYN STR 1

42

TRUMPET

DRUMS

NYLON GTR

E.PIANO 1

SYN BASS 1

43

TRUMPET

DRUMS

NYLON GTR

E.PIANO 1

SYN BASS 1

44

TRUMPET

DRUMS

NYLON GTR

E.PIANO 1

SYN BASS 1

45

TRUMPET

DRUMS

NYLON GTR

E.PIANO 1

SYN BASS 1

46

DRUMS

ORGAN 1

SYN BASS 1

SYN STR 1

48

DRUMS

E.PIANO 1

ORGAN 1

SYN BASS 1

SYN STR 1

50

DRUMS

E.PIANO 1

ORGAN 1

SYN BASS 1

SYN STR 1

51 15

TRUMPET

DRUMS

E.PIANO 1

ORGAN 1

SYN BASS 1

SYN STR 1

52

TRUMPET

DRUMS

ORGAN 1

SYN BASS 1

SYN STR 1

53

DRUMS

E.PIANO 1

ORGAN 1

SYN BASS 1

SYN STR 1

54

TRUMPET

DRUMS

E.PIANO 1

SYN BASS 1

SYN STR 1

VOICE OOHS

56

TRUMPET

DRUMS

E.PIANO 1

SYN BASS 1

SYN STR 1

VOICE OOHS

57

TRUMPET

DRUMS

E.PIANO 1

SYN BASS 1

SYN STR 1

VOICE OOHS

58

TRUMPET

DRUMS

E.PIANO 1

SYN BASS 1

SYN STR 1

VOICE OOHS

60

TRUMPET

DRUMS

E.PIANO 1

SYN BASS 1

SYN STR 1

VOICE OOHS

62

TRUMPET

DRUMS

E.PIANO 1

SYN BASS 1

SYN STR 1

VOICE OOHS

64

TRUMPET

DRUMS

E.PIANO 1

SYN BASS 1

SYN STR 1

VOICE OOHS

65

TRUMPET

DRUMS

E.PIANO 1

SYN BASS 1

SYN STR 1

VOICE OOHS

66

TRUMPET

DRUMS

E.PIANO 1

SYN BASS 1

SYN STR 1

VOICE OOHS

68

TRUMPET

DRUMS

E.PIANO 1

SYN BASS 1

SYN STR 1

VOICE OOHS

70

DRUMS

E.PIANO 1

SYN BASS 1

SYN STR 1

72

DRUMS

E.PIANO 1

SYN BASS 1

SYN STR 1

74

TRUMPET

DRUMS

E.PIANO 1

SYN BASS 1

SYN STR 1

76

TRUMPET

DRUMS

E.PIANO 1

SYN BASS 1

SYN STR 1

78

TRUMPET

DRUMS

NYLON GTR

E.PIANO 1

SYN BASS 1

79

TRUMPET

DRUMS

NYLON GTR

E.PIANO 1

SYN BASS 1

80

TRUMPET

DRUMS

NYLON GTR

E.PIANO 1

SYN BASS 1

81

TRUMPET

DRUMS

NYLON GTR

E.PIANO 1

SYN BASS 1

82

DRUMS

NYLON GTR

E.PIANO 1

ORGAN 1

SYN BASS 1

SYN STR 1

VOICE OOHS

84

DRUMS

NYLON GTR

E.PIANO 1

ORGAN 1

SYN BASS 1

SYN STR 1

VOICE OOHS

85

DRUMS

NYLON GTR

E.PIANO 1

ORGAN 1

SYN BASS 1

SYN STR 1

VOICE OOHS

86

DRUMS

NYLON GTR

ORGAN 1

SYN BASS 1

SYN STR 1

VOICE OOHS

87

DRUMS

ORGAN 1

SYN BASS 1

SYN STR 1

VOICE OOHS

88

DRUMS

ORGAN 1

SYN BASS 1

SYN STR 1

VOICE OOHS

89

DRUMS

NYLON GTR

E.PIANO 1

ORGAN 1

SYN BASS 1

SYN STR 1

VOICE OOHS

91

DRUMS

NYLON GTR

E.PIANO 1

ORGAN 1

SYN BASS 1

SYN STR 1

93

DRUMS

NYLON GTR

E.PIANO 1

ORGAN 1

SYN BASS 1

SYN STR 1

94

TRUMPET

DRUMS

E.PIANO 1

SYN BASS 1

SYN STR 1

VOICE OOHS

96

TRUMPET

DRUMS

E.PIANO 1

SYN BASS 1

SYN STR 1

VOICE OOHS

97 31

TRUMPET

DRUMS

E.PIANO 1

SYN BASS 1

SYN STR 1

VOICE OOHS

98

TRUMPET

DRUMS

E.PIANO 1

SYN BASS 1

SYN STR 1

VOICE OOHS

100

TRUMPET

DRUMS

E.PIANO 1

SYN BASS 1

SYN STR 1

VOICE OOHS

102

DRUMS

E.PIANO 1

103

DRUMS

E.PIANO 1

104

TRUMPET

DRUMS

E.PIANO 1

105

TRUMPET

DRUMS

E.PIANO 1

106

DRUMS

107

DRUMS

108

DRUMS

Vertical double-line symbols are placed to the left of the drum staves, and a double-line symbol is placed to the left of the trumpet staff.

115

TRUMPET

DRUMS

E.PIANO 1

SYN BASS 1

SYN STR 1

VOICE OOHS

116

TRUMPET

DRUMS

E.PIANO 1

SYN BASS 1

SYN STR 1

VOICE OOHS

117

TRUMPET

DRUMS

E.PIANO 1

SYN BASS 1

SYN STR 1

VOICE OOHS

118

TRUMPET

DRUMS

E.PIANO 1

SYN BASS 1

SYN STR 1

VOICE OOHS

119

TRUMPET

DRUMS

E.PIANO 1

SYN BASS 1

SYN STR 1

VOICE OOHS

120

TRUMPET

DRUMS

E.PIANO 1

SYN BASS 1

SYN STR 1

VOICE OOHS

121

TRUMPET

DRUMS

E.PIANO 1

SYN BASS 1

SYN STR 1

VOICE OOHS

122

TRUMPET

DRUMS

E.PIANO 1

SYN BASS 1

SYN STR 1

VOICE OOHS

123

TRUMPET

DRUMS

E.PIANO 1

SYN BASS 1

SYN STR 1

VOICE OOHS

124

TRUMPET

DRUMS

E.PIANO 1

SYN BASS 1

SYN STR 1

VOICE OOHS

125

TRUMPET

DRUMS

E.PIANO 1

SYN BASS 1

SYN STR 1

VOICE OOHS

126

TRUMPET

DRUMS

E.PIANO 1

SYN BASS 1

SYN STR 1

VOICE OOHS

127

TRUMPET

DRUMS

E.PIANO 1

SYN BASS 1

SYN STR 1

VOICE OOHS

128

TRUMPET

DRUMS

E.PIANO 1

SYN BASS 1

SYN STR 1

VOICE OOHS

129

TRUMPET

DRUMS

E.PIANO 1

SYN BASS 1

SYN STR 1

VOICE OOHS

130

TRUMPET

DRUMS

E.PIANO 1

SYN BASS 1

SYN STR 1

VOICE OOHS

131

TRUMPET

DRUMS

E.PIANO 1

SYN BASS 1

SYN STR 1

VOICE OOHS

132

TRUMPET

DRUMS

E.PIANO 1

SYN BASS 1

SYN STR 1

VOICE OOHS

133

TRUMPET

DRUMS

E.PIANO 1

SYN BASS 1

SYN STR 1

VOICE OOHS

134

TRUMPET

DRUMS

E.PIANO 1

SYN BASS 1

SYN STR 1

VOICE OOHS

135

TRUMPET

DRUMS

E.PIANO 1

SYN BASS 1

SYN STR 1

VOICE OOHS

136

TRUMPET

DRUMS

E.PIANO 1

SYN BASS 1

SYN STR 1

VOICE OOHS

137

TRUMPET

DRUMS

E.PIANO 1

ORGAN 1

SYN BASS 1

SYN STR 1

138

DRUMS

E.PIANO 1

SYN BASS 1

Steve Winwood - Higher Love

TRUMPET

♩ = 101,001602

21

25

29

33

43

51

55

58

62

65

V.S.

TRUMPET

69 **4**

79 **12**

95

98

102 **2**

106 **8**

117

120

123

126

TRUMPET

129

132

135

137

DRUMS

Steve Winwood - Higher Love

♩ = 101,001602

- Measure 1: Snare on 2, 4; Bass on 1, 3; Cymbal on 1, 3.
- Measure 2: Snare on 2, 4; Bass on 1, 3; Cymbal on 1, 3.
- Measure 3: Snare on 2, 4; Bass on 1, 3; Cymbal on 1, 3.
- Measure 4: Snare on 2, 4; Bass on 1, 3; Cymbal on 1, 3.
- Measure 5: Snare on 2, 4; Bass on 1, 3; Cymbal on 1, 3.
- Measure 6: Snare on 2, 4; Bass on 1, 3; Cymbal on 1, 3.
- Measure 7: Snare on 2, 4; Bass on 1, 3; Cymbal on 1, 3.
- Measure 8: Snare on 2, 4; Bass on 1, 3; Cymbal on 1, 3.
- Measure 9: Snare on 2, 4; Bass on 1, 3; Cymbal on 1, 3.
- Measure 10: Snare on 2, 4; Bass on 1, 3; Cymbal on 1, 3.
- Measure 11: Snare on 2, 4; Bass on 1, 3; Cymbal on 1, 3.
- Measure 12: Snare on 2, 4; Bass on 1, 3; Cymbal on 1, 3.
- Measure 13: Snare on 2, 4; Bass on 1, 3; Cymbal on 1, 3.
- Measure 14: Snare on 2, 4; Bass on 1, 3; Cymbal on 1, 3.
- Measure 15: Snare on 2, 4; Bass on 1, 3; Cymbal on 1, 3.
- Measure 16: Snare on 2, 4; Bass on 1, 3; Cymbal on 1, 3.
- Measure 17: Snare on 2, 4; Bass on 1, 3; Cymbal on 1, 3.
- Measure 18: Snare on 2, 4; Bass on 1, 3; Cymbal on 1, 3.
- Measure 19: Snare on 2, 4; Bass on 1, 3; Cymbal on 1, 3.
- Measure 20: Snare on 2, 4; Bass on 1, 3; Cymbal on 1, 3.

V.S.

DRUMS

22

24

26

28

30

32

34

36

38

40

DRUMS

42

44

46

48

50

52

54

56

58

60

V.S.

DRUMS

62

64

66

68

70

72

74

76

79

81

DRUMS

83

85

87

89

91

93

95

97

99

101

V.S.

103

105

107

109

111

113

115

117

119

121

DRUMS

123

125

127

129

131

133

135

137

138

NYLON GTR

Steve Winwood - Higher Love

♩ = 101,001602

40

43

45

32

79

81

85

3

91

93

50

E.PIANO 1

Steve Winwood - Higher Love

♩ = 101,001602

8

12

15

18

3

3

27

33

37

41

V.S.

43

45

51

58

64

70

73

77

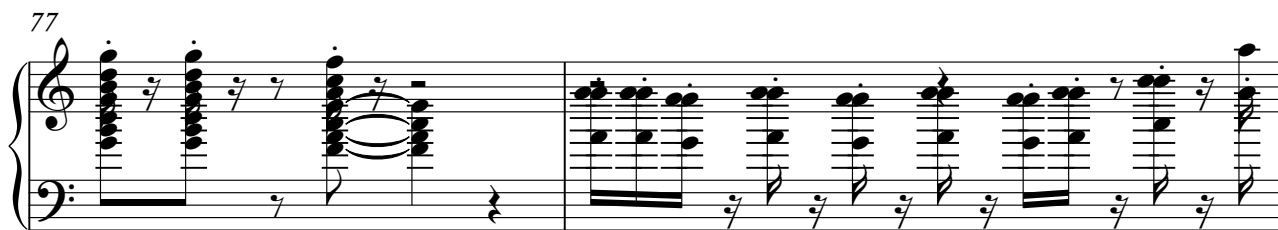

79

81

85

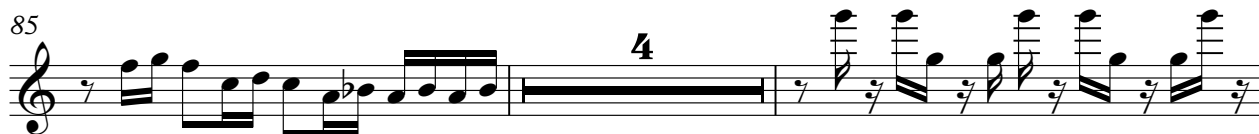

91

93

97

102

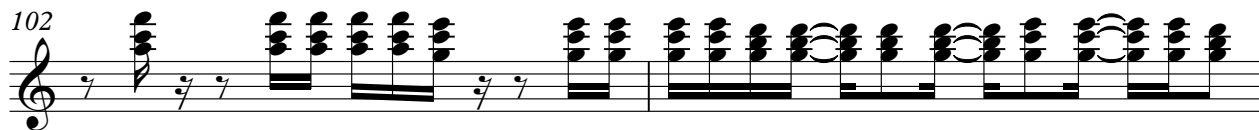

104

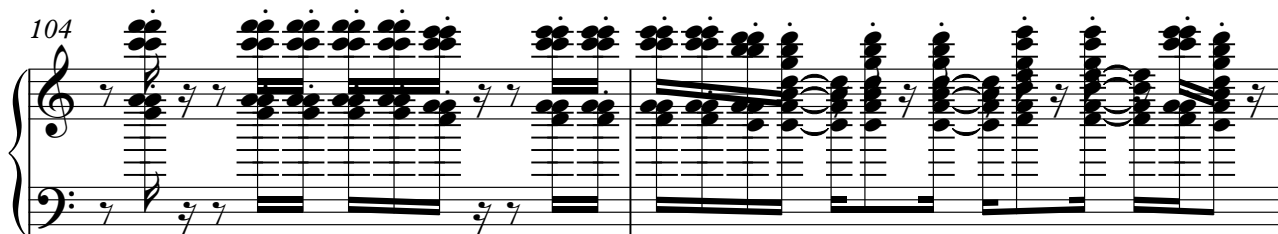

106

8

119

125

131

136

5

A grand staff (treble and bass clefs) containing measures 136 through 141. Measures 136-140 show a melodic line in the bass clef and chords in the treble clef. Measure 141 is a double bar line with a large number '5' above and below it, indicating a 5-measure phrase.

ORGAN 1

Steve Winwood - Higher Love

♩ = 101,001602

16

16

24

20

20

50

28

84

90

93

43

6

43

6

Steve Winwood - Higher Love

SYN BASS 1

♩ = 101,001602

12

16

19

22

24

27

30

33

36

39

V.S.

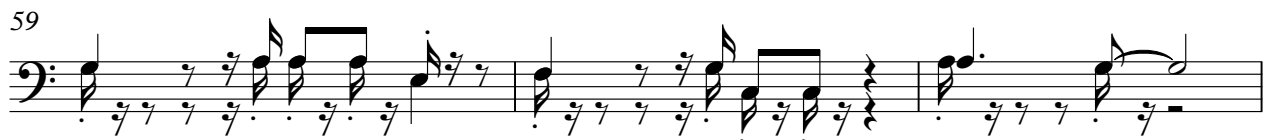

71

75

78

81

84

86

88

92

96

99

V.S.

102 **12**

116

119

122

125

128

131

134

137 **5**

♩ = 101,001602

16

22

28

33

46

52

58

64

69

74

82

88

91

94

99

115

120

125

130

135

6

VOICE OOHS

Steve Winwood - Higher Love

♩ = 101,001602

24

29

34

20

58

64

70

12

87

4

95

99

12

2

VOICE OOHS

114

120

126

132

135
