

Steve Winwood - Roll With You

♩ = 116,000313

SNARE DRUM

BASS DRUM

CLOSED H.H

OPEN HIHAT

LOW TOM

CRASH CYMB

MID TOM

HANDCLAP

♩ = 116,000313

BRASS 1

ACOU BASS

A.PIANO 1

5

SNARE DRUM

BASS DRUM

CLOSED H.H.

OPEN HIHAT

CRASH CYMB

HANDCLAP

BRASS 1

ACOU BASS

A.PIANO 1

9

SNARE DRUM

BASS DRUM

CLOSED H.H.

OPEN HIHAT

HANDCLAP

ACOU BASS

A.PIANO 1

12

SNARE DRUM
BASS DRUM
CLOSED H.H
OPEN HIHAT
HANDCLAP
ACOU BASS
A.PIANO 1

15

SNARE DRUM
BASS DRUM
CLOSED H.H
OPEN HIHAT
HANDCLAP
ACOU BASS
A.PIANO 1

18

SNARE DRUM

BASS DRUM

CLOSED H.H.

OPEN HIHAT

CRASH CYMB

HANDCLAP

ACOU BASS

A.PIANO 1

21

SNARE DRUM

BASS DRUM

CLOSED H.H.

OPEN HIHAT

HANDCLAP

ACOU BASS

A.PIANO 1

24

SNARE DRUM

BASS DRUM

CLOSED H.H.

OPEN HIHAT

LOW TOM

HANDCLAP

ACOU BASS

A.PIANO 1

27

SNARE DRUM

BASS DRUM

CLOSED H.H.

HANDCLAP

ACOU BASS

A.PIANO 1

30

SNARE DRUM

BASS DRUM

CLOSED H.H.

OPEN HIHAT

LOWTOM

CRASH CYMB

HANDCLAP

BRASS 1

ACOU BASS

A.PIANO 1

34

SNARE DRUM

BASS DRUM

CLOSED H.H

OPEN HIHAT

LOWTOM

CRASH CYMB

HANDCLAP

BRASS 1

ACOU BASS

A.PIANO 1

38

SNARE DRUM

BASS DRUM

CLOSED H.H.

OPEN HIHAT

LOW TOM

CRASH CYMB

HANDCLAP

BRASS 1

ACOU BASS

A.PIANO 1

41

SNARE DRUM

BASS DRUM

CLOSED H.H.

OPEN HIHAT

HANDCLAP

ACOU BASS

A.PIANO 1

44

SNARE DRUM
BASS DRUM
CLOSED H.H
OPEN HIHAT
HANDCLAP
ACOU BASS
A.PIANO 1

47

SNARE DRUM
BASS DRUM
CLOSED H.H
OPEN HIHAT
CRASH CYMB
HANDCLAP
BRASS 1
ACOU BASS
A.PIANO 1

50

SNARE DRUM

BASS DRUM

CLOSED H.H

OPEN HIHAT

CRASH CYMB

HANDCLAP

BRASS 1

ACOU BASS

A.PIANO 1

53

SNARE DRUM

BASS DRUM

CLOSED H.H

OPEN HIHAT

LOW TOM

HANDCLAP

BRASS 1

ACOU BASS

A.PIANO 1

56

SNARE DRUM

BASS DRUM

CLOSED H.H

OPEN HIHAT

LOW TOM

HANDCLAP

BRASS 1

ACOU BASS

A.PIANO 1

59

SNARE DRUM

BASS DRUM

CLOSED H.H

OPEN HIHAT

LOW TOM

CRASH CYMB

HANDCLAP

ACOU BASS

A.PIANO 1

63

SNARE DRUM

BASS DRUM

CLOSED H.H

OPEN HIHAT

LOW TOM

CRASH CYMB

HANDCLAP

ACOU BASS

A.PIANO 1

67

73

TENOR SAX: Treble clef, 7/8 time signature. Melodic line with eighth and quarter notes.

 BRASS 1: Treble clef, 8/8 time signature. Chordal accompaniment.

 ACOU BASS: Treble clef. Bass line with eighth and quarter notes.

 A.PIANO 1: Treble clef. Chordal accompaniment with some accidentals.

77

SNARE DRUM

BASS DRUM

CLOSED H.H

OPEN HIHAT

HANDCLAP

BRASS 1

ACOU BASS

A.PIANO 1

81

SNARE DRUM

BASS DRUM

CLOSED H.H

OPEN HIHAT

LOW TOM

CRASH CYMB

HANDCLAP

BRASS 1

ACOU BASS

A.PIANO 1

84

SNARE DRUM

BASS DRUM

CLOSED H.H

OPEN HIHAT

HANDCLAP

ACOU BASS

A.PIANO 1

87

90

93

SNARE DRUM

BASS DRUM

CLOSED H.H.

OPEN HIHAT

HANDCLAP

BRASS 1

ACOU BASS

A.PIANO 1

96

SNARE DRUM

BASS DRUM

CLOSED H.H.

OPEN HIHAT

LOW TOM

HANDCLAP

ACOU BASS

A.PIANO 1

99

SNARE DRUM

BASS DRUM

CLOSED H.H.

OPEN HIHAT

CRASH CYMB

HANDCLAP

BRASS 1

ACOU BASS

A.PIANO 1

102

SNARE DRUM

BASS DRUM

CLOSED H.H.

OPEN HIHAT

LOWTOM

CRASH CYMB

HANDCLAP

BRASS 1

ACOU BASS

A.PIANO 1

106

SNARE DRUM

BASS DRUM

CLOSED H.H

OPEN HIHAT

LOWTOM

CRASH CYMB

HANDCLAP

BRASS 1

ACOU BASS

A.PIANO 1

110

SNARE DRUM

BASS DRUM

CLOSED H.H

OPEN HIHAT

LOW TOM

CRASH CYMB

HANDCLAP

BRASS 1

ACOU BASS

A.PIANO 1

113

SNARE DRUM

BASS DRUM

CLOSED H.H

OPEN HIHAT

HANDCLAP

BRASS 1

ACOU BASS

A.PIANO 1

116

SNARE DRUM

BASS DRUM

CLOSED H.H

OPEN HIHAT

LOW TOM

HANDCLAP

ACOU BASS

A.PIANO 1

119

SNARE DRUM

BASS DRUM

CLOSED H.H

OPEN HIHAT

CRASH CYMB

HANDCLAP

BRASS 1

ACOU BASS

A.PIANO 1

122

SNARE DRUM
BASS DRUM
CLOSED H.H
OPEN HIHAT
HANDCLAP
BRASS 1
ACOU BASS
A.PIANO 1

125

SNARE DRUM
BASS DRUM
CLOSED H.H
OPEN HIHAT
LOW TOM
CRASH CYMB
HANDCLAP
BRASS 1
ACOU BASS
A.PIANO 1

TENOR SAX

Steve Winwood - Roll With You

♩ = 116,000313 **66**

69

73 **54**

SNARE DRUM

Steve Winwood - Roll With You

♩ = 116,000313

7

13

19

25

30

36

42

48

54

V.S.

SNARE DRUM

59

65

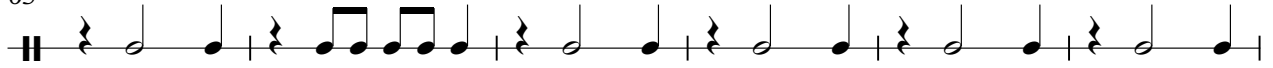

71

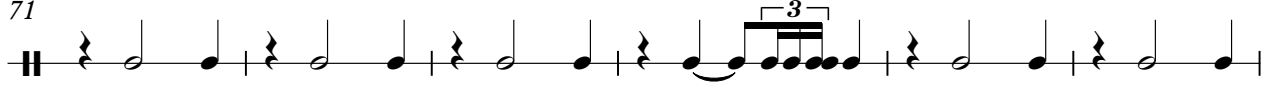

77

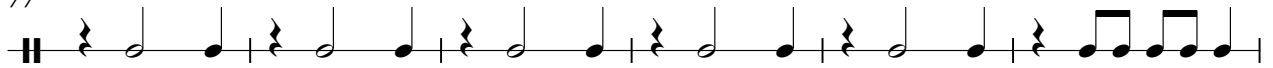

83

89

95

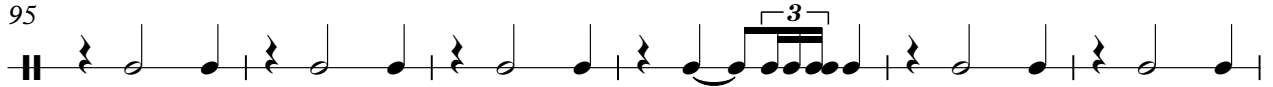

101

107

113

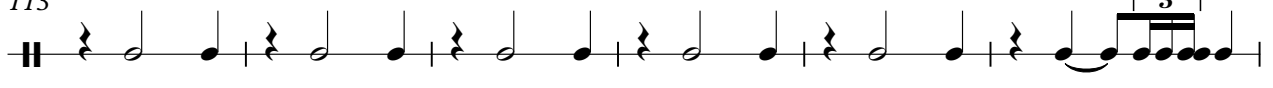

SNARE DRUM

119

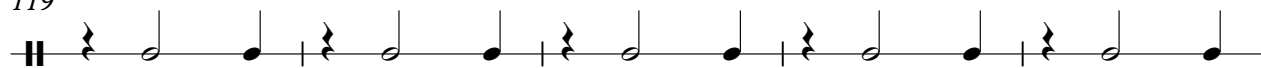

124

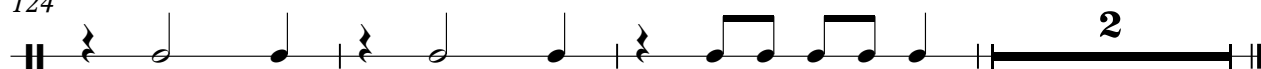

BASS DRUM

Steve Winwood - Roll With You

♩ = 116,000313

6

11

16

21

26

31

36

41

46

V.S.

51

56

61

66

71

76

81

86

91

96

101

106

111

116

121

125

CLOSED H.H

Steve Winwood - Roll With You

♩ = 116,000313

2

4/4

6

10

14

18

22

26

30

34

38

V.S.

2

CLOSED H.H

42

46

50

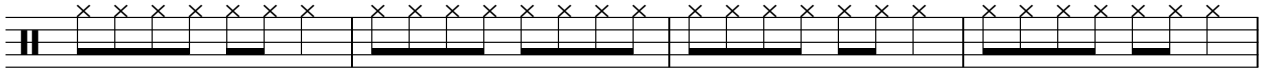

54

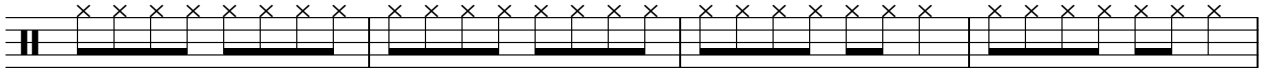

58

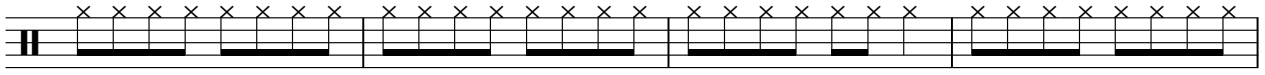

62

66

70

74

78

82

86

90

94

98

102

106

110

114

118

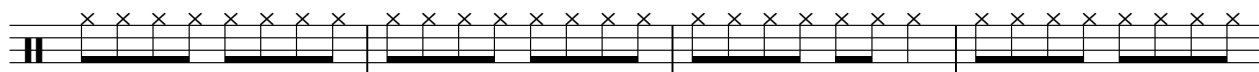

V.S.

4

CLOSED H.H

122

125

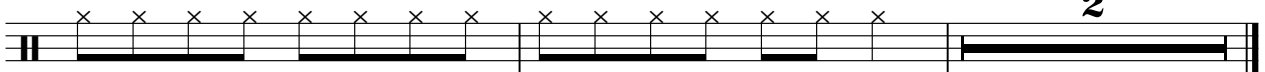

OPEN HIHAT

Steve Winwood - Roll With You

♩ = 116,000313

3

10

17

24

6

35

42

49

2

56

2

63

69

2

2

OPEN HIHAT

76

83

90

97

105

112

118

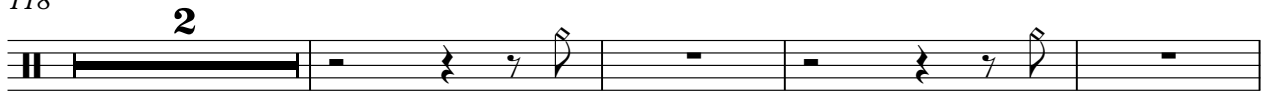

124

LOW TOM

Steve Winwood - Roll With You

♩ = 116,000313

4/4

23 3

31

3 3 15

54

3 3 3

66

7 7

83

15 3 3

106

3 7

118

7 2

CRASH CYMB

Steve Winwood - Roll With You

♩ = 116,000313

2 3 11

20 11 3 3

40 7 3 7

60 3 3

72 3 7 7

92 7 3 3 3

111 7 7

RIDE CYMB

Steve Winwood - Roll With You

♩ = 116,000313

66

71

54

MID TOM

Steve Winwood - Roll With You

♩ = 116,000313

126

HANDCLAP

Steve Winwood - Roll With You

♩ = 116,000313

2

8

14

20

26

32

38

44

50

56

V.S.

HANDCLAP

122

Steve Winwood - Roll With You

BRASS 1

♩ = 116,000313

2

9 22

35 8

48 4

58 9

74

80 8 8

91 4

2

BRASS 1

99

106

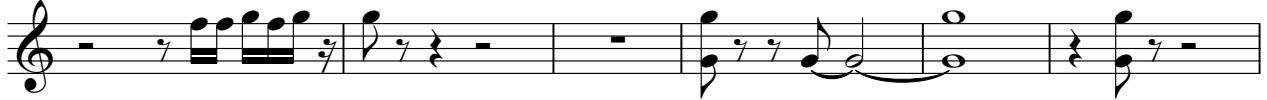

112

121

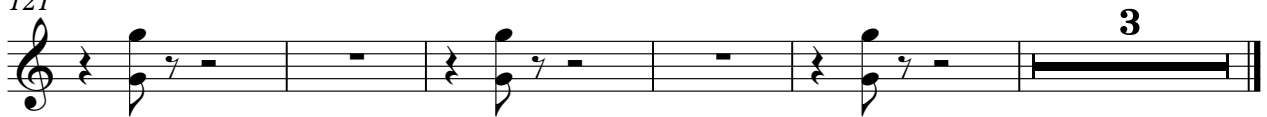

ACOU BASS

Steve Winwood - Roll With You

♩ = 116,000313

2

6

10

14

18

22

26

30

35

39

V.S.

V.S.

ACOU BASS

125

Steve Winwood - Roll With You

A.PIANO 1

♩ = 116,000313

2

8

12

16

20

24

28

31

36

40

V.S.

V.S.

125
