

Stevie Nicks - Blue Lamp

♩ = 126,999985
Bass

Trombone

Percussion
Main Percussion
Tambourine and Misc Rhythm

Marimba

Jazz Guitar
Main Chords

Electric Guitar
Clean Strat Rhythm Guitar

Kora
Nylon Guitar

FX 1 (Rain)
Melody (12-string Guitar)

2

Tbn.

Perc.

J. Gtr.

E. Gtr.

Kora

2

3

Tbn.

Perc.

J. Gtr.

E. Gtr.

Kora

5

Tbn.

Perc.

J. Gtr.

E. Gtr.

Kora

7

9

11

12

13

14

15

Tbn.
Perc.
Mar.
J. Gtr.
E. Gtr.
Kora

16

Tbn.
Perc.
Mar.
J. Gtr.
E. Gtr.
Kora

17

18

24

Tbn.
Perc.
Mar.
J. Gtr.
E. Gtr.
Kora
FX 1

26

Tbn.
Perc.
Mar.
J. Gtr.
E. Gtr.
Kora
FX 1

27

28

29

Tbn.

Perc.

Mar.

J. Gtr.

E. Gtr.

Kora

FX 1

30

Tbn.

Perc.

Mar.

J. Gtr.

E. Gtr.

Kora

FX 1

31

32

34

Tbn.

Perc.

Mar.

J. Gtr.

E. Gtr.

Kora

35

Tbn.

Perc.

Mar.

J. Gtr.

E. Gtr.

Kora

36

Tbn.

Perc.

Mar.

J. Gtr.

E. Gtr.

Kora

37

Tbn.

Perc.

Mar.

J. Gtr.

E. Gtr.

Kora

38

Tbn.

Perc.

Mar.

J. Gtr.

E. Gtr.

Kora

FX 1

39

Tbn.

Perc.

Mar.

J. Gtr.

E. Gtr.

Kora

FX 1

41

Tbn.
Perc.
Mar.
J. Gtr.
E. Gtr.
Kora
FX 1

3

43

Tbn.
Perc.
Mar.
J. Gtr.
E. Gtr.
Kora
FX 1

45

Tbn.

Perc.

Mar.

J. Gtr.

E. Gtr.

Kora

FX 1

46

Tbn.

Perc.

Mar.

J. Gtr.

E. Gtr.

Kora

FX 1

47

Tbn.

Perc.

Mar.

J. Gtr.

E. Gtr.

Kora

FX 1

48

Tbn.

Perc.

Mar.

J. Gtr.

E. Gtr.

Kora

FX 1

49

Tbn.

Perc.

Mar.

J. Gtr.

E. Gtr.

Kora

FX 1

50

Tbn.

Perc.

Mar.

J. Gtr.

E. Gtr.

Kora

FX 1

51

Tbn.

Perc.

Mar.

J. Gtr.

E. Gtr.

Kora

FX 1

52

Tbn.

Perc.

Mar.

J. Gtr.

E. Gtr.

Kora

FX 1

53

Tbn.

Perc.

Mar.

J. Gtr.

E. Gtr.

Kora

FX 1

54

Tbn.

Perc.

Mar.

J. Gtr.

E. Gtr.

Kora

FX 1

56

Tbn.

Perc.

Mar.

J. Gtr.

Kora

FX 1

3

58

Tbn.

Perc.

Mar.

J. Gtr.

Kora

FX 1

60

Tbn.
Perc.
Mar.
J. Gtr.
Kora
FX 1

62

Tbn.
Perc.
Mar.
J. Gtr.
Kora
FX 1

63

Tbn.

Perc.

Mar.

J. Gtr.

Kora

FX 1

65

Tbn.

Perc.

Mar.

J. Gtr.

Kora

FX 1

67

Tbn.

Perc.

Mar.

J. Gtr.

Kora

FX 1

68

Tbn.

Perc.

Mar.

J. Gtr.

Kora

FX 1

70

71

73

Tbn.

Perc.

Mar.

J. Gtr.

Kora

FX 1

75

Tbn.

Perc.

Mar.

J. Gtr.

Kora

FX 1

81

Tbn.
Perc.
Mar.
J. Gtr.
E. Gtr.
Kora

82

Tbn.
Perc.
Mar.
J. Gtr.
E. Gtr.
Kora
FX 1

90

Tbn.

Perc.

Mar.

J. Gtr.

E. Gtr.

Kora

FX 1

91

Tbn.

Perc.

Mar.

J. Gtr.

E. Gtr.

Kora

FX 1

94

95

98

Tbn.

Perc.

Mar.

J. Gtr.

E. Gtr.

Kora

FX 1

99

Tbn.

Perc.

Mar.

J. Gtr.

E. Gtr.

Kora

FX 1

100

Tbn.
Perc.
Mar.
J. Gtr.
E. Gtr.
Kora
FX 1

101

Tbn.
Perc.
Mar.
J. Gtr.
E. Gtr.
Kora
FX 1

103

Tbn.

Perc.

Mar.

J. Gtr.

E. Gtr.

Kora

FX 1

104

Tbn.

Perc.

Mar.

J. Gtr.

E. Gtr.

Kora

FX 1

105

Tbn.

Perc.

Mar.

J. Gtr.

E. Gtr.

Kora

FX 1

106

Tbn.

Perc.

Mar.

J. Gtr.

E. Gtr.

Kora

FX 1

107

108

109

Tbn.

Perc.

Mar.

J. Gtr.

E. Gtr.

Kora

FX 1

110

Tbn.

Perc.

Mar.

J. Gtr.

E. Gtr.

Kora

FX 1

111

Tbn.

Perc.

Mar.

J. Gtr.

E. Gtr.

Kora

FX 1

112

Tbn.

Perc.

Mar.

J. Gtr.

E. Gtr.

Kora

FX 1

119

Tbn.
Perc.
Mar.
J. Gtr.
E. Gtr.
Kora

120

Tbn.
Perc.
Mar.
J. Gtr.
E. Gtr.
Kora

Stevie Nicks - Blue Lamp

Trombone

♩ = 126,999985

Bass

4

7

10

13

16

19

22

25

28

V.S.

31

34

37

40

43

46

49

52

55

58

61

64

67

70

73

76

80

83

86

89

V.S.

92

95

98

101

104

107

110

113

116

119

Stevie Nicks - Blue Lamp

Percussion

♩ = 126,999985

Main Percussion

V.S.

31

34

37

40

43

46

49

52

55

58

61

64

67

70

73

76

79

82

85

88

V.S.

91

94

97

100

103

106

109

112

115

118

Percussion

120

Stevie Nicks - Blue Lamp

Marimba

♩ = 126,999985

Tambourine and Misc Rhythm

11

11

14

16

18

20

22

24

V.S.

26

28

30

32

34

36

38

40

42

44

46

48

50

52

54

56

58

V.S.

60

62

64

66

68

70

72

74

76

78

80

82

84

86

88

90

92

V.S.

94

96

98

100

102

104

106

108

110

112

114

116

118

120

Stevie Nicks - Blue Lamp

Jazz Guitar

♩ = 126,999985

Main Chords

V.S.

Jazz Guitar

119

Stevie Nicks - Blue Lamp

Electric Guitar

♩ = 126,999985

Clean Strat Rhythm Guitar

3

5

8

11

13

16

19

22

25

V.S.

28

31

34

37

40

43

46

48

51

54

22

78

81

84

87

90

93

96

99

101

104

V.S.

107

110

113

116

118

Stevie Nicks - Blue Lamp

Kora

♩ = 126,999985
Nylon Guitar

V.S.

Kora

84 *Kora* 5

86

88

91

93

95

97

99

101

103

V.S.

Stevie Nicks - Blue Lamp

FX 1 (Rain)

♩ = 126,999985
Melody (12-string Guitar)

16

20

25

30

38

42

46

50

55

59

V.S.

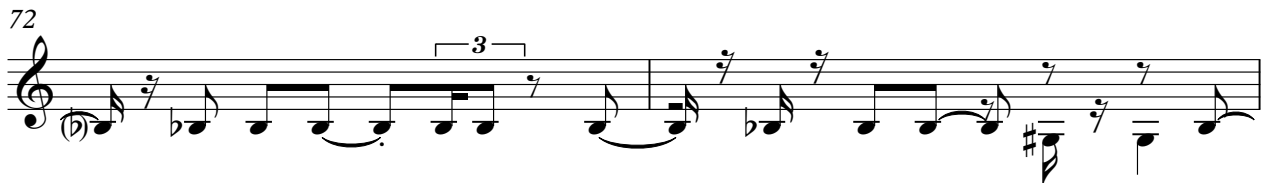

101

106

109

112

115

