

Stevie Ray Vaughn - Pride And Joy

♩ = 130,000137

TOMS

BASS

BASS

B-THREE

B-THREE

♩ = 130,000137

2

SNARE

RIDE

KICK

HIGH HAT

CRASH

BASS

BASS

B-THREE

B-THREE

3

SNARE

RIDE

KICK

HIGH HAT

BASS

BASS

B-THREE

B-THREE

4

SNARE

RIDE

KICK

HIGH HAT

BASS

BASS

B-THREE

B-THREE

5

SNARE

RIDE

KICK

HIGH HAT

BASS

BASS

B-THREE

B-THREE

Detailed description of the musical score: The score is for a drum set and bass guitar. It consists of seven staves. The first four staves are for the drum set: SNARE, RIDE, KICK, and HIGH HAT. The SNARE staff shows a pattern of quarter notes. The RIDE staff shows a pattern of quarter notes marked with an 'x'. The KICK staff shows a pattern of quarter notes with a slur over the first two. The HIGH HAT staff shows a pattern of quarter notes with a slur over the last two. The fifth and sixth staves are for the bass guitar, both labeled 'BASS'. They show a pattern of quarter notes with a slur over the first two. The seventh and eighth staves are for the B-THREE part, both labeled 'B-THREE'. They show a pattern of quarter notes with a slur over the first two and a triplet of eighth notes. The score includes various musical notations such as rests, notes, and triplets.

6

SNARE

RIDE

KICK

HIGH HAT

BASS

BASS

B-THREE

B-THREE

7

SNARE: Features a pattern of quarter notes and rests, starting with a half rest in the first measure.

RIDE: Features a steady pattern of quarter notes marked with an 'x' above the notehead.

KICK: Features a pattern of quarter notes, including a dotted quarter note in the first measure and a quarter note in the second measure.

HIGH HAT: Features a pattern of quarter notes, including a dotted quarter note in the first measure and a quarter note in the second measure.

BASS: Features a melodic line in the bass clef, consisting of quarter notes and eighth notes.

B-THREE: Features a melodic line in the treble clef, consisting of quarter notes and eighth notes, with a triplet of eighth notes in the final measure.

8

9

10

11

SNARE

RIDE

KICK

HIGH HAT

BASS

BASS

B-THREE

B-THREE

ACCENT SNARE

SNARE

RIDE

KICK

HIGH HAT

BASS

BASS

B-THREE

B-THREE

14

15

16

ACCENT SNARE

SNARE

RIDE

KICK

HIGH HAT

BASS

BASS

B-THREE

B-THREE

18

19

21

ACCENT SNARE

SNARE

RIDE

KICK

HIGH HAT

BASS

BASS

B-THREE

B-THREE

22

23

SNARE

RIDE

KICK

HIGH HAT

BASS

BASS

B-THREE

B-THREE

Detailed description of the musical score: The score is for a drum set and bass. The drum part consists of four staves: SNARE, RIDE, KICK, and HIGH HAT. The SNARE staff shows a sequence of notes: a quarter rest, a quarter note, a quarter rest, and a quarter note. The RIDE staff shows a sequence of quarter notes marked with an 'x'. The KICK staff shows a sequence of notes: a quarter note, a quarter note, a quarter note, and a quarter note. The HIGH HAT staff shows a sequence of notes: a quarter rest, a quarter note, a quarter note, and a quarter note. The bass part consists of two BASS staves and two B-THREE staves. The BASS staves show a sequence of notes: a quarter note, a quarter note, a quarter note, and a quarter note. The B-THREE staves show a sequence of notes: a quarter note, a quarter note, a quarter note, and a quarter note. The B-THREE staves also feature a triplet of eighth notes in the final measure.

24

SNARE

RIDE

KICK

HIGH HAT

BASS

BASS

B-THREE

B-THREE

25

ACCENT SNARE

SNARE

RIDE

KICK

HIGH HAT

BASS

BASS

B-THREE

B-THREE

26

27

ACCENT SNARE

SNARE

RIDE

KICK

HIGH HAT

BASS

BASS

B-THREE

B-THREE

30

SNARE

RIDE

KICK

HIGH HAT

BASS

BASS

B-THREE

B-THREE

31

SNARE

RIDE

KICK

HIGH HAT

BASS

BASS

B-THREE

B-THREE

32

ACCENT SNARE

SNARE

RIDE

KICK

HIGH HAT

BASS

BASS

B-THREE

B-THREE

34

35

36

SNARE

RIDE

KICK

HIGH HAT

BASS

BASS

B-THREE

B-THREE

37

SNARE

RIDE

KICK

HIGH HAT

BASS

BASS

B-THREE

B-THREE

39

SNARE

RIDE

KICK

HIGH HAT

BASS

BASS

B-THREE

B-THREE

41 6 6 35

TOMS

BASS

BASS

B-THREE

B-THREE

ACCENT SNARE

SNARE

RIDE

KICK

HIGH HAT

CRASH

BASS

BASS

B-THREE

B-THREE

44

SNARE

RIDE

KICK

HIGH HAT

BASS

BASS

B-THREE

B-THREE

Detailed description of the musical score: The score is for a drum set and piano accompaniment. The drum set part consists of four staves: SNARE, RIDE, KICK, and HIGH HAT. The SNARE staff shows a sequence of notes: a quarter rest, a quarter note, a quarter rest, and a quarter note. The RIDE staff shows a sequence of notes: a quarter rest, a quarter note, a quarter rest, and a quarter note. The KICK staff shows a sequence of notes: a quarter note, a quarter note, a quarter note, and a quarter note. The HIGH HAT staff shows a sequence of notes: a quarter rest, a quarter rest, a quarter note, and a quarter note. The piano accompaniment part consists of four staves: two BASS staves and two B-THREE staves. The BASS staves show a sequence of notes: a quarter note, a quarter note, a quarter note, and a quarter note. The B-THREE staves show a sequence of notes: a quarter note, a quarter note, a quarter note, and a quarter note. The B-THREE staves also feature a triplet of eighth notes in the final measure of the sequence.

45

46

SNARE

RIDE

KICK

HIGH HAT

BASS

BASS

B-THREE

B-THREE

48

49

ACCENT SNARE

SNARE

RIDE

KICK

HIGH HAT

BASS

BASS

B-THREE

B-THREE

50

Drum Set Part:

Piano Accompaniment:

52

ACCENT SNARE

SNARE

RIDE

KICK

HIGH HAT

BASS

BASS

B-THREE

B-THREE

54

55

ACCENT SNARE

SNARE

RIDE

KICK

HIGH HAT

BASS

BASS

B-THREE

B-THREE

58

SNARE

RIDE

KICK

HIGH HAT

BASS

BASS

B-THREE

B-THREE

60

ACCENT SNARE

SNARE

RIDE

KICK

HIGH HAT

BASS

BASS

B-THREE

B-THREE

62

Drum Set:

Piano Accompaniment:

63

64

ACCENT SNARE

SNARE

RIDE

KICK

HIGH HAT

BASS

BASS

B-THREE

B-THREE

66

68

SNARE

RIDE

KICK

HIGH HAT

BASS

BASS

B-THREE

B-THREE

69

ACCENT SNARE

SNARE

RIDE

KICK

HIGH HAT

BASS

BASS

B-THREE

B-THREE

72

73

ACCENT SNARE

SNARE

RIDE

KICK

HIGH HAT

BASS

BASS

B-THREE

B-THREE

74

75

76

SNARE

RIDE

KICK

HIGH HAT

BASS

BASS

B-THREE

B-THREE

77

ACCENT SNARE

SNARE

RIDE

KICK

HIGH HAT

BASS

BASS

B-THREE

B-THREE

Detailed description of the musical score: The score is for measures 77-80. The drum set parts are in a 4/4 time signature. The Accent Snare part has a rest in measure 77, followed by a quarter note in measure 78, and eighth notes in measures 79 and 80. The Snare part has a quarter note in measure 77, followed by a quarter note in measure 78, and a quarter note in measure 79. The Ride part has a quarter note in measure 77, followed by a quarter note in measure 78, and a quarter note in measure 79. The Kick part has a quarter note in measure 77, followed by a quarter note in measure 78, and a quarter note in measure 79. The High Hat part has a rest in measure 77, followed by a quarter note in measure 78, and a quarter note in measure 79. The Bass part consists of two staves. The first staff has a quarter note in measure 77, followed by a quarter note in measure 78, and a quarter note in measure 79. The second staff has a quarter note in measure 77, followed by a quarter note in measure 78, and a quarter note in measure 79. The B-THREE part consists of two staves. The first staff has a quarter note in measure 77, followed by a quarter note in measure 78, and a quarter note in measure 79. The second staff has a quarter note in measure 77, followed by a quarter note in measure 78, and a quarter note in measure 79.

79

SNARE

RIDE

KICK

HIGH HAT

BASS

BASS

B-THREE

B-THREE

Detailed description of the musical score: The score is for a 4-measure phrase starting at measure 79. The drum set consists of four parts: SNARE, RIDE, KICK, and HIGH HAT. The SNARE part has a quarter rest in the first measure, followed by a quarter note in the second, and a quarter note in the fourth. The RIDE part has a quarter note marked with an 'x' in each of the four measures. The KICK part has a dotted quarter note in the first measure, a quarter note in the second, and quarter notes in the third and fourth. The HIGH HAT part has a quarter rest in the first measure, a quarter rest in the second, and quarter notes marked with an 'x' in the third and fourth. The guitar part is split into two systems. Each system has a Bass staff and a B-THREE staff. The Bass staff in both systems has a quarter note in the first measure, a quarter note in the second, a quarter note in the third, and a quarter note in the fourth. The B-THREE staff in both systems has a quarter note in the first measure, a quarter note in the second, a quarter note in the third, and a quarter note in the fourth. The B-THREE staff in the second system has a triplet of eighth notes in the fourth measure.

80

SNARE

RIDE

KICK

HIGH HAT

BASS

BASS

B-THREE

B-THREE

81

ACCENT SNARE

SNARE

RIDE

KICK

HIGH HAT

BASS

BASS

B-THREE

B-THREE

82

83

84

SNARE

RIDE

KICK

HIGH HAT

BASS

BASS

B-THREE

B-THREE

3

3

3

3

85

ACCENT SNARE

SNARE

RIDE

KICK

HIGH HAT

BASS

BASS

B-THREE

B-THREE

86

SNARE

RIDE

KICK

HIGH HAT

BASS

BASS

B-THREE

B-THREE

88

ACCENT SNARE

SNARE

RIDE

KICK

HIGH HAT

BASS

BASS

B-THREE

B-THREE

90

SNARE

RIDE

KICK

HIGH HAT

BASS

BASS

B-THREE

B-THREE

91

92

SNARE

RIDE

KICK

HIGH HAT

BASS

BASS

B-THREE

B-THREE

ACCENT SNARE

SNARE

RIDE

KICK

HIGH HAT

BASS

BASS

B-THREE

B-THREE

95

SNARE

RIDE

KICK

HIGH HAT

BASS

BASS

B-THREE

B-THREE

96

SNARE

RIDE

KICK

HIGH HAT

BASS

BASS

B-THREE

B-THREE

3

3

97

98

101

HIGH HAT

TOMS

BASS

BASS

B-THREE

B-THREE

102

103

SNARE

RIDE

KICK

HIGH HAT

BASS

BASS

B-THREE

B-THREE

104

105

ACCENT SNARE

SNARE

RIDE

KICK

HIGH HAT

BASS

BASS

B-THREE

B-THREE

106

107

SNARE

RIDE

KICK

HIGH HAT

BASS

BASS

B-THREE

B-THREE

109

ACCENT SNARE

SNARE

RIDE

KICK

HIGH HAT

BASS

BASS

B-THREE

B-THREE

110

SNARE

RIDE

KICK

HIGH HAT

BASS

BASS

B-THREE

B-THREE

112

113

ACCENT SNARE

SNARE

RIDE

KICK

HIGH HAT

BASS

BASS

B-THREE

B-THREE

114

115

SNARE

RIDE

KICK

HIGH HAT

BASS

BASS

B-THREE

B-THREE

116

117

ACCENT SNARE

SNARE

RIDE

KICK

HIGH HAT

BASS

BASS

B-THREE

B-THREE

118

119

SNARE

RIDE

KICK

HIGH HAT

BASS

BASS

B-THREE

B-THREE

120

121

ACCENT SNARE

SNARE

RIDE

KICK

HIGH HAT

BASS

BASS

B-THREE

B-THREE

123

SNARE

RIDE

KICK

HIGH HAT

BASS

BASS

B-THREE

B-THREE

124

ACCENT SNARE

SNARE

RIDE

KICK

HIGH HAT

BASS

BASS

B-THREE

B-THREE

126

127

128

SNARE

RIDE

KICK

HIGH HAT

BASS

BASS

B-THREE

B-THREE

129

ACCENT SNARE

SNARE

RIDE

KICK

HIGH HAT

BASS

BASS

B-THREE

B-THREE

130

SNARE

RIDE

KICK

HIGH HAT

BASS

BASS

B-THREE

B-THREE

131

132

134

KICK

CRASH

BASS

BASS

B-THREE

B-THREE

135

KICK

CRASH

BASS

BASS

B-THREE

B-THREE

136

KICK

CRASH

BASS

BASS

B-THREE

B-THREE

137

KICK

CRASH

TOMS

B-THREE

B-THREE

ACCENT SNARE

Stevie Ray Vaughn - Pride And Joy

♩ = 130,000137

12 3 3

21 3 3

30 3 8 6

49 3 3

58 3 3 3

69 3 3

78 3 3 3

89 3 11

106 3 3

114 3 4

2

ACCENT SNARE

122

2

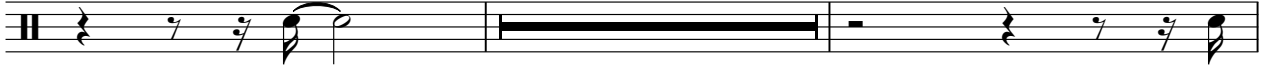

126

3

8

SNARE

Stevie Ray Vaughn - Pride And Joy

♩ = 130,000137

7

13

19

25

31

36

2

SNARE

42

48

54

60

66

72

78

84

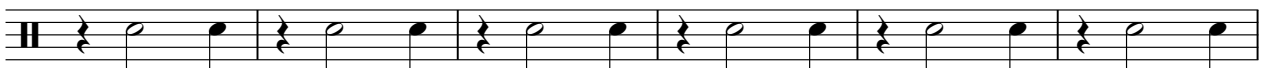

90

96

103

109

115

121

127

131

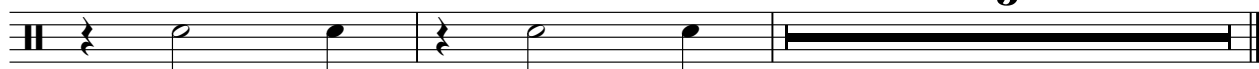

RIDE

Stevie Ray Vaughn - Pride And Joy

♩ = 130,000137

7

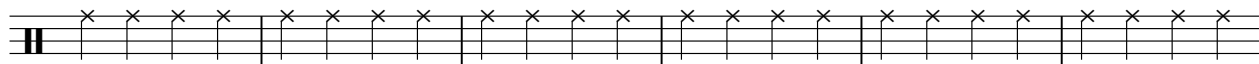

13

19

25

31

36

2

RIDE

42

48

54

60

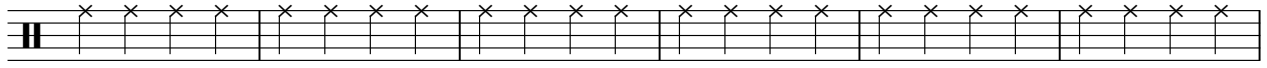

66

72

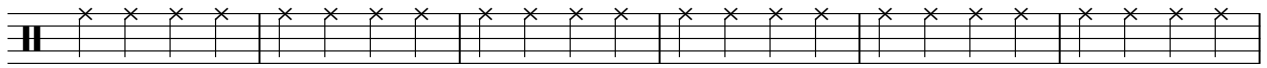

78

84

90

96

103

109

115

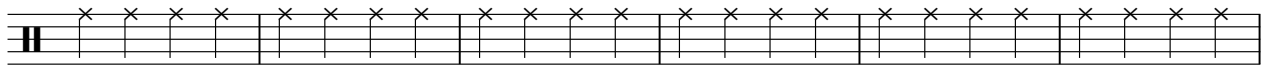

121

127

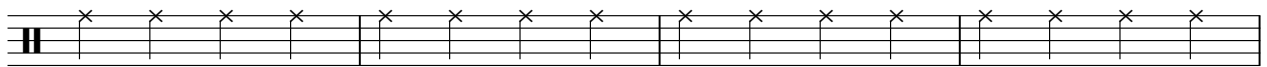

131

KICK

Stevie Ray Vaughn - Pride And Joy

♩ = 130,000137

7

13

19

25

31

36

103

109

115

121

127

133

135

HIGH HAT

Stevie Ray Vaughn - Pride And Joy

♩ = 130,000137

7

13

19

25

31

36

2

HIGH HAT

42

48

54

60

66

72

78

84

90

96

HIGH HAT

102

108

114

120

126

131

TOMS

Stevie Ray Vaughn - Pride And Joy

♩ = 130,000137

6 39

41

6 6

42

59 6

102

35

Stevie Ray Vaughn - Pride And Joy

BASS

♩ = 130,000137

V.S.

44

48

53

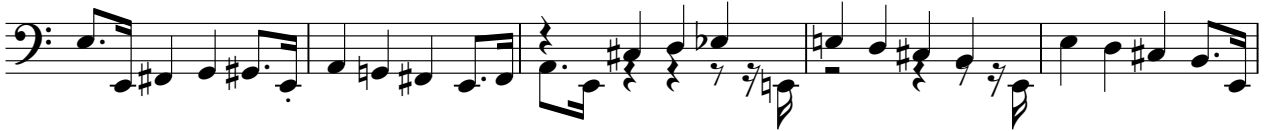

58

62

67

71

74

77

80

83

86

89

92

95

99

104

109

112

116

V.S.

120

124

128

131

134

Stevie Ray Vaughn - Pride And Joy

BASS

♩ = 130,000137

V.S.

44

48

53

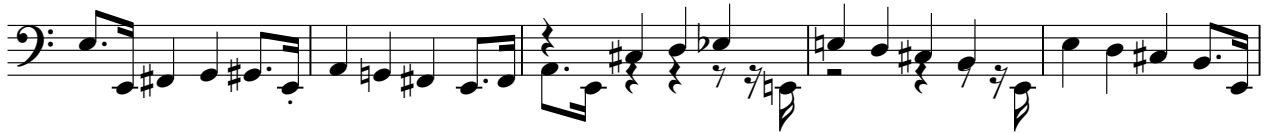

58

62

67

71

74

77

80

120

124

128

131

134

B-THREE

Stevie Ray Vaughn - Pride And Joy

♩ = 130,000137

4

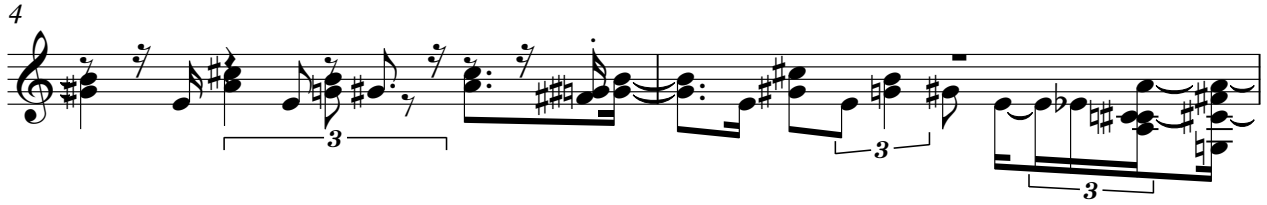

6

8

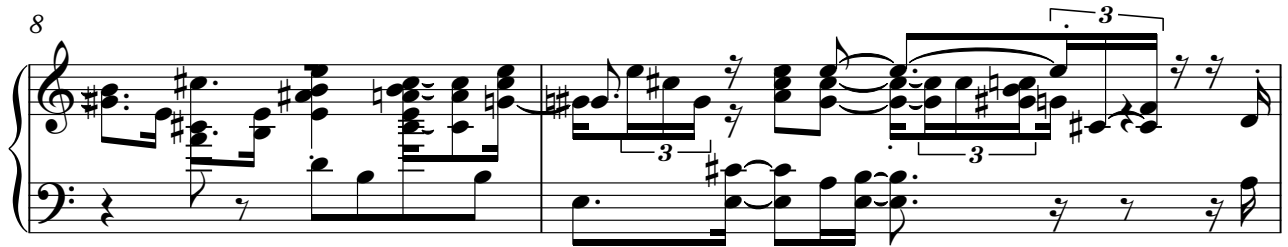

10

12

V.S.

14

16

18

20

22

24

26

28

30

32

34

35

V.S.

B-THREE

37

39

42

44

46

48

50

52

54

56

59

61

V.S.

6

B-THREE

63

65

67

69

71

73

75

77

79

80

81

83

V.S.

85

87

89

90

92

94

96

97

99

102

104

106

108

V.S.

110

112

114

116

118

120

122

124

126

128

129

131

V.S.

133

135

137

6

Stevie Ray Vaughn - Pride And Joy

B-THREE

♩ = 130,000137

4

6

8

10

12

14

V.S.

16

18

20

22

24

26

28

30

32

34

35

37

39

42

44

46

48

50

52

54

56

59

61

63

V.S.

65

67

69

71

73

75

77

79

80

81

83

85

V.S.

87

89

90

92

94

96

97

3

99

3

102

3 3

104

3 3

106

3 3

108

3 3

110

3 3

112

114

116

118

120

122

124

126

128

129

131

133

12

B-THREE

137

6
