

Stevie Wonder - For Once In My Life 1

♩ = 104,000015

Piccolo in Db

Harmonica

Baroque Trumpet

Trombone

Percussion

Jazz Guitar

Jazz Guitar

Electric Guitar

Fretless Electric Bass

Electric Piano

Tape Sampler Keyboard [Brass]

♩ = 104,000015

Viola

Solo

DO NOT REPRODUCE OR TRANSMIT IN ANY FORM OR BY ANY MEANS, ELECTRONIC OR MECHANICAL, INCLUDING PHOTOCOPYING, RECORDING, OR BY ANY INFORMATION STORAGE AND RETRIEVAL SYSTEM.

(C) 1994 Tune 1000 Corporation ;1965 Jobete Music Co., Inc./Stone Diamond Music Corp.
(C) 1994 Tune 1000 Corporation ;1965 Jobete Music Co., Inc./Stone Diamond Music Corp.

3

Perc. J. Gtr. J. Gtr. E. Gtr.

5

Perc. J. Gtr. J. Gtr. E. Gtr.

7

Perc. J. Gtr. J. Gtr. E. Gtr. E. Bass E. Piano Vla. Solo

For once in my life, I have some

9

Perc.

J. Gtr.

E. Gtr.

E. Bass

E. Piano

Vla.

Solo

one who needs me, some one've need ed so

11

Perc.

J. Gtr.

E. Gtr.

E. Bass

E. Piano

Vla.

Solo

long For once, un a frid, 1 cango

13

Perc.

J. Gtr.

E. Gtr.

E. Bass

E. Piano

Vla.

Solo

where life leads me; some how I know I'll be strong.

15

Perc.

J. Gtr.

E. Gtr.

E. Bass

E. Piano

Vla.

Solo

For once, I can touch what my

17

Perc.

J. Gtr.

E. Gtr.

E. Bass

E. Piano

Vla.

Solo

heart used to dream of long before I knew,

19

Db Picc.

Perc.

J. Gtr.

E. Gtr.

E. Bass

E. Piano

Vla.

Solo

oh, someone warm like

21

Bar. Tpt.

Tbn.

Perc.

J. Gtr.

E. Gtr.

E. Bass

E. Piano

Tape Smp. Brs

Vla.

Solo

you would make my dream come true.

23

Db Picc.

Bar. Tpt.

Tbn.

Perc.

J. Gtr.

E. Gtr.

E. Bass

E. Piano

Tape Smp. Brs

Vla.

Solo

Yeah, yeah, yeah. For once in my life, I won't

25

Db Picc.

Bar. Tpt.

Tbn.

Perc.

J. Gtr.

E. Bass

E. Piano

Vla.

Solo

let sor row hurt me, not like it's hurt me be

27

Db Picc.

Bar. Tpt.

Tbn.

Perc.

J. Gtr.

E. Bass

E. Piano

Vla.

Solo

fo- ore. For once, have some thing I know

29

Perc.

J. Gtr.

E. Bass

E. Piano

Vla.

Solo

won't de sert me; I'm not a lone an ymore.

31

Perc.

J. Gtr.

E. Bass

E. Piano

Vla.

Solo

For once,

32

Bar. Tpt.

Tbn.

Perc.

J. Gtr.

E. Bass

E. Piano

Vla.

Solo

I can say, This is

33

Bar. Tpt.

Tbn.

Perc.

J. Gtr.

E. Bass

E. Piano

Vla.

Solo

mine, you can't take it.

3 3 6

34

Bar. Tpt.

Tbn.

Perc.

J. Gtr.

E. Bass

E. Piano

Vla.

Solo

Long as I know I have love,

35

Bar. Tpt.

Tbn.

Perc.

J. Gtr.

E. Bass

E. Piano

Vla.

Solo

I can make it. For once in my life, I have some

37

Db Picc.

Bar. Tpt.

Tbn.

Perc.

J. Gtr.

E. Bass

E. Piano

Vla.

Solo

one who needs me.

39

Db Picc.

Bar. Tpt.

Tbn.

Perc.

E. Bass

Vla.

Solo

41

Db Picc.

Harm.

Bar. Tpt.

Tbn.

Perc.

J. Gtr.

J. Gtr.

E. Gtr.

E. Bass

Vla.

Solo

43

Harm.

Perc.

J. Gtr.

E. Gtr.

E. Bass

Vla.

Solo

45

Harm.

Perc.

J. Gtr.

E. Gtr.

E. Bass

Vla.

Solo

47

Harm.

Perc.

J. Gtr.

E. Gtr.

E. Bass

Vla.

Solo

48

Harm.

Perc.

J. Gtr.

E. Gtr.

E. Bass

Vla.

Solo

50 17

Harm.

Perc.

J. Gtr.

E. Gtr.

E. Bass

Vla.

Solo

52

Db Picc.

Harm.

Perc.

J. Gtr.

E. Gtr.

E. Bass

Vla.

Solo

54

Db Picc.

Harm.

Perc.

J. Gtr.

E. Gtr.

E. Bass

Vla.

Solo

56

Horn

Bar. Tpt.

Tbn.

Perc.

J. Gtr.

E. Gtr.

E. Bass

E. Piano

Tape Smp. Brs

Vla.

Solo

For once

58

Db Picc.

Bar. Tpt.

Tbn.

Perc.

J. Gtr.

E. Bass

E. Piano

Vla.

Solo

in my li-ife, I won't

59

Db Picc.

Bar. Tpt.

Tbn.

Perc.

J. Gtr.

E. Bass

E. Piano

Vla.

Solo

let sor rovhurt me, not like it's hurt me be

Detailed description of the musical score: The score is for page 21, starting at measure 59. It features ten staves. The Db Piccolo part has a melodic line with a slur over the first two measures. The Baritone Trumpet and Trombone parts play block chords. The Percussion part has a rhythmic pattern of eighth notes with 'x' marks above them. The Jazzy Guitar part has a complex chordal texture with a triplet in measure 62. The Electric Bass part has a walking bass line. The Electric Piano part has a melodic line with grace notes. The Viola part has a melodic line with lyrics underneath. The Solo part has a complex rhythmic and harmonic texture.

61

Db Picc.

Bar. Tpt.

Tbn.

Perc.

J. Gtr.

E. Bass

E. Piano

Vla.

Solo

fore. For once,

62

Perc.

J. Gtr.

E. Bass

E. Piano

Vla.

Solo

have something I know won't desert me,

64

Perc.

J. Gtr.

E. Bass

E. Piano

Vla.

Solo

I'm not a lone an y more.

65

Perc.

J. Gtr.

E. Bass

E. Piano

Vla.

Solo

For once,

66

Bar. Tpt.

Tbn.

Perc.

J. Gtr.

E. Bass

E. Piano

Vla.

Solo

I can say, This is

67

Bar. Tpt.

Tbn.

Perc.

J. Gtr.

E. Bass

E. Piano

Vla.

Solo

mine, you can't take it.

68

Bar. Tpt.

Tbn.

Perc.

J. Gtr.

E. Bass

E. Piano

Vla.

Solo

Long as I know I have love,

69

Bar. Tpt.

Tbn.

Perc.

J. Gtr.

E. Bass

E. Piano

Vla.

Solo

I can make it. For once

70

Perc.

J. Gtr.

E. Bass

E. Piano

Vla.

Solo

in my life, I have some one who needs me.

72

Db Picc.

Bar. Tpt.

Tbn.

Perc.

E. Bass

E. Piano

Vla.

Solo

74

Db Picc.
Bar. Tpt.
Tbn.
Perc.
E. Bass
Vla.
Solo

75

Db Picc.
Bar. Tpt.
Tbn.
Perc.
E. Bass
Vla.
Solo

e Wonder - For Once In My Life 1
Piccolo in D \flat

$\text{♩} = 104,000015$

18

3

21

3

27

10

40

11

53

3

58

61

10

73

(C) 1994 Tune 1000 Corporation ;1965 Jobete Music Co., Inc./Stone Diamond Music Corp.
(C) 1994 Tune 1000 Corporation ;1965 Jobete Music Co., Inc./Stone Diamond Music Corp.

e Wonder - For Once In My Life 1
Harmonica

♩ = 104,000015 **40**

43

46

48

50

52

54

56 **19**

(C) 1994 Tune 1000 Corporation ;1965 Jobete Music Co., Inc./Stone Diamond Music Corp.
(C) 1994 Tune 1000 Corporation ;1965 Jobete Music Co., Inc./Stone Diamond Music Corp.

e Wonder - For Once In My Life 1
Baroque Trumpet

♩ = 104,000015
20

26

4

34

2

39

14

56

62

4

69

2

74

(C) 1994 Tune 1000 Corporation ;1965 Jobete Music Co., Inc./Stone Diamond Music Corp.
(C) 1994 Tune 1000 Corporation ;1965 Jobete Music Co., Inc./Stone Diamond Music Corp.

e Wonder - For Once In My Life 1
Trombone

♩ = 104,000015

21

26

34

38

42

60

68

72

74

(C) 1994 Tune 1000 Corporation ;1965 Jobete Music Co., Inc./Stone Diamond Music Corp.
(C) 1994 Tune 1000 Corporation ;1965 Jobete Music Co., Inc./Stone Diamond Music Corp.

e Wonder - For Once In My Life 1

Percussion

♩ = 104,000015

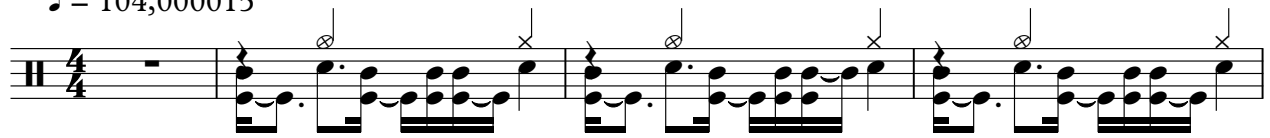

5

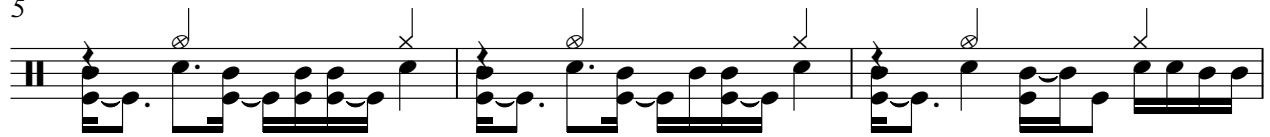

8

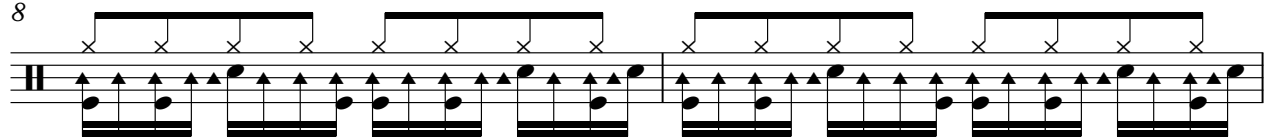

10

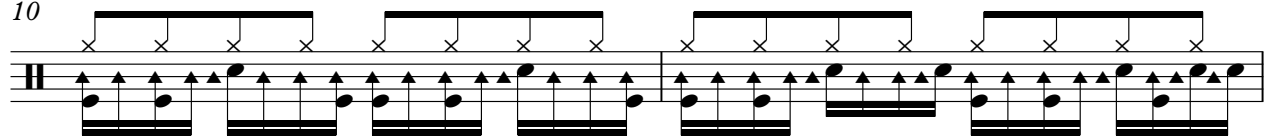

12

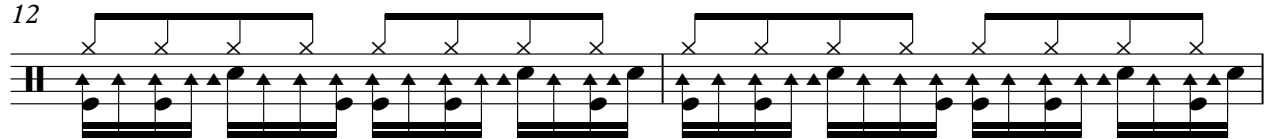

14

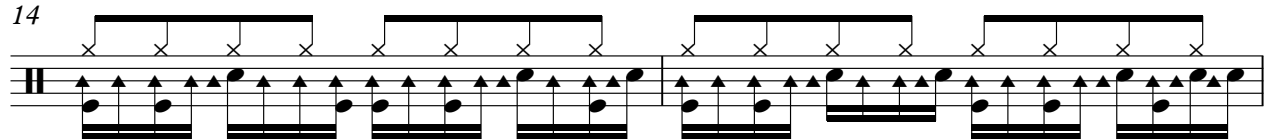

16

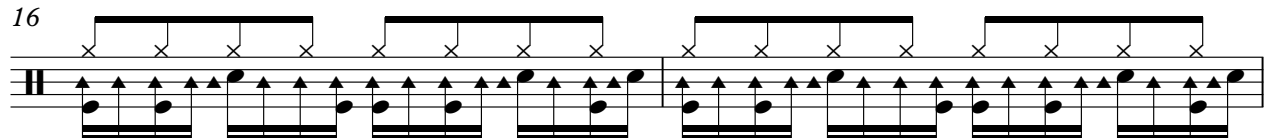

18

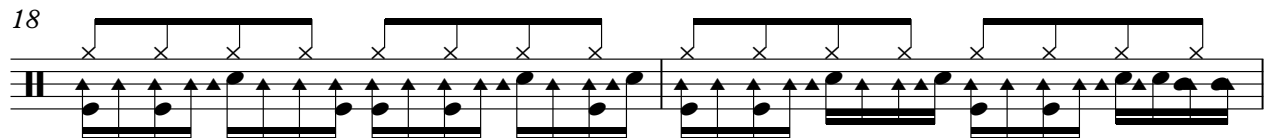

20

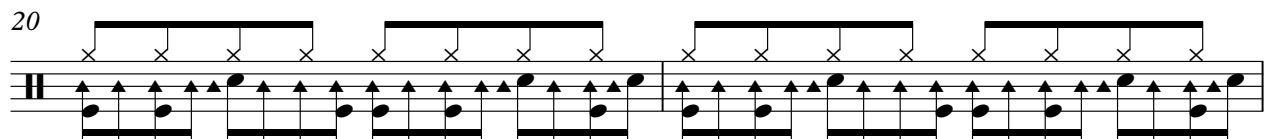

22

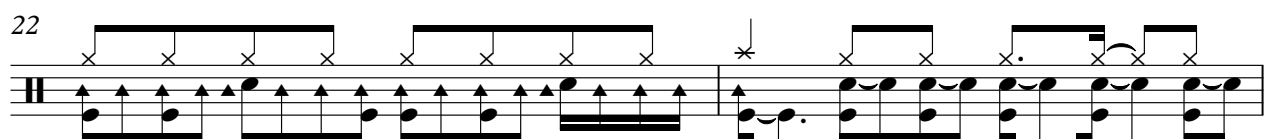

(C) 1994 Tune 1000 Corporation ;1965 Jobete Music Co., Inc./Stone Diamond Music Corp.
(C) 1994 Tune 1000 Corporation ;1965 Jobete Music Co., Inc./Stone Diamond Music Corp.

V.S.

Percussion

24

26

28

30

32

34

36

38

40

42

44

46

48

50

52

54

56

58

60

62

V.S.

Percussion

64

6

66

68

70

72

73

75

3

e Wonder - For Once In My Life 1
Jazz Guitar

♩ = 104,000015

2

7

33

42

34

(C) 1994 Tune 1000 Corporation ;1965 Jobete Music Co., Inc./Stone Diamond Music Corp.
(C) 1994 Tune 1000 Corporation ;1965 Jobete Music Co., Inc./Stone Diamond Music Corp.

e Wonder - For Once In My Life 1
Jazz Guitar

♩ = 104,000015

(C) 1994 Tune 1000 Corporation ;1965 Jobete Music Co., Inc./Stone Diamond Music Corp.
(C) 1994 Tune 1000 Corporation ;1965 Jobete Music Co., Inc./Stone Diamond Music Corp.

V.S.

23

25

27

29

31

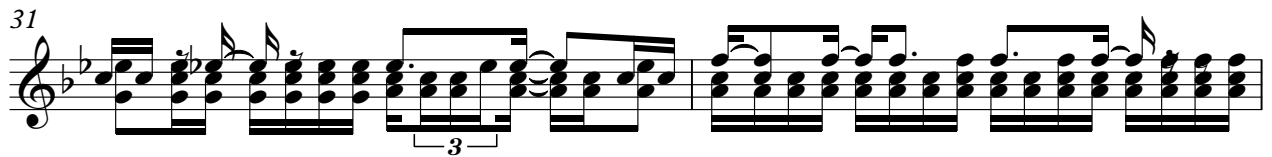

33

35

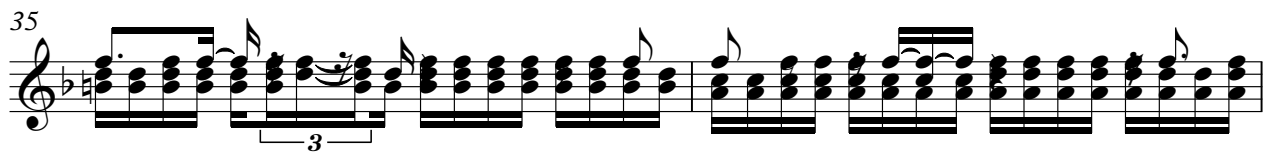

37

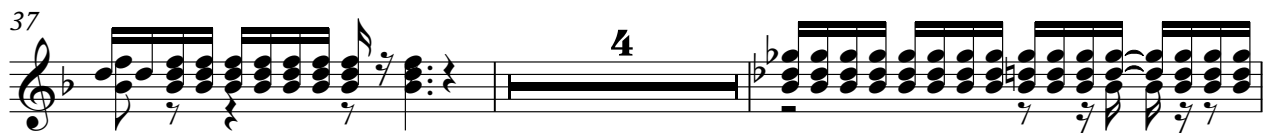

43

45

47

49

51

53

55

57

59

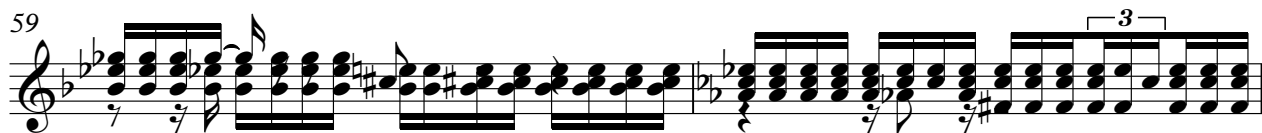

61

63

65

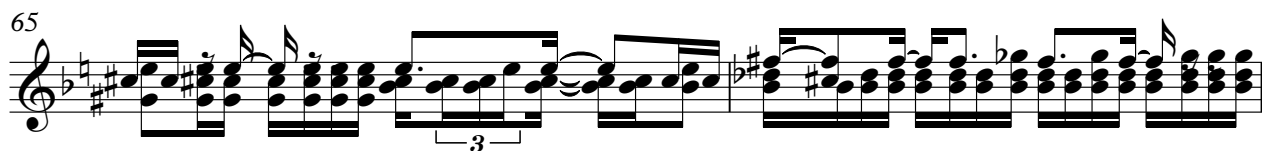

V.S.

67

69

70

71

e Wonder - For Once In My Life 1
Electric Guitar

♩ = 104,000015

(C) 1994 Tune 1000 Corporation ;1965 Jobete Music Co., Inc./Stone Diamond Music Corp.
(C) 1994 Tune 1000 Corporation ;1965 Jobete Music Co., Inc./Stone Diamond Music Corp.

e Wonder - For Once In My Life 1
Fretless Electric Bass

♩ = 104,000015

(C) 1994 Tune 1000 Corporation ;1965 Jobete Music Co., Inc./Stone Diamond Music Corp.
(C) 1994 Tune 1000 Corporation ;1965 Jobete Music Co., Inc./Stone Diamond Music Corp.

V.S.

42

45

48

51

55

58

61

65

68

71

74

e Wonder - For Once In My Life 1
Electric Piano

♩ = 104,000015

6

10

14

18

22

26

30

34

V.S.

(C) 1994 Tune 1000 Corporation ;1965 Jobete Music Co., Inc./Stone Diamond Music Corp.
(C) 1994 Tune 1000 Corporation ;1965 Jobete Music Co., Inc./Stone Diamond Music Corp.

38

18

59

62

66

69

71

4

e Wonder - For Once In My Life 1
Tape Sampler Keyboard [Brass]

♩ = 104,000015

21

24

32

19

(C) 1994 Tune 1000 Corporation ;1965 Jobete Music Co., Inc./Stone Diamond Music Corp.
(C) 1994 Tune 1000 Corporation ;1965 Jobete Music Co., Inc./Stone Diamond Music Corp.

e Wonder - For Once In My Life 1

Viola

♩ = 104,000015

6

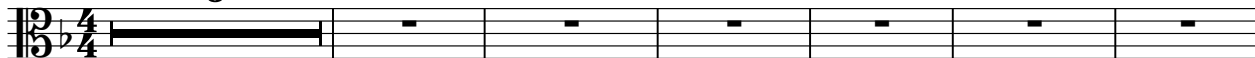

For once, I wish I could be normal. For once, I wish I could be normal. For once, I wish I could be normal. For once, I wish I could be normal.

13

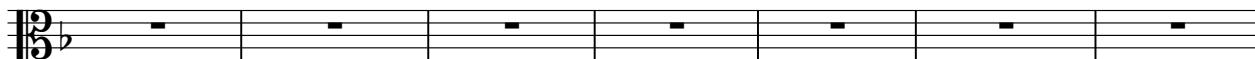

For once, I wish I could be normal. For once, I wish I could be normal. For once, I wish I could be normal. For once, I wish I could be normal.

20

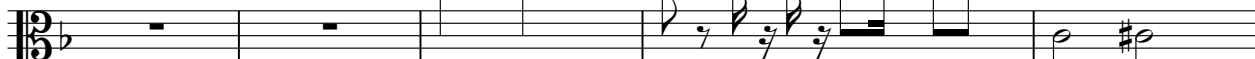

For once, I wish I could be normal. For once, I wish I could be normal. For once, I wish I could be normal. For once, I wish I could be normal.

25

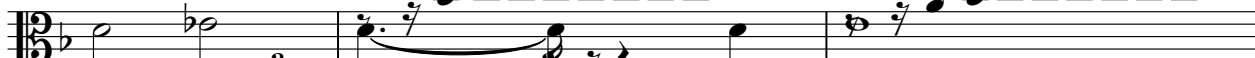

For once, I wish I could be normal. For once, I wish I could be normal. For once, I wish I could be normal. For once, I wish I could be normal.

28

For once, I wish I could be normal. For once, I wish I could be normal. For once, I wish I could be normal. For once, I wish I could be normal.

31

For once, I wish I could be normal. For once, I wish I could be normal. For once, I wish I could be normal. For once, I wish I could be normal.

38

For once, I wish I could be normal. For once, I wish I could be normal. For once, I wish I could be normal. For once, I wish I could be normal.

41

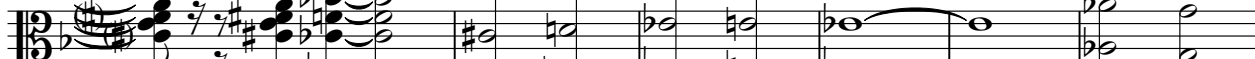

47

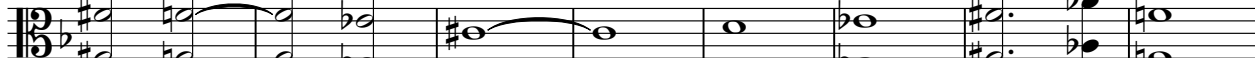

55

(C) 1994 Tune 1000 Corporation ;1965 Jobete Music Co., Inc./Stone Diamond Music Corp.
(C) 1994 Tune 1000 Corporation ;1965 Jobete Music Co., Inc./Stone Diamond Music Corp.

V.S.

2

Viola

60

not like it's hurt me be fore.

Fance,

62

I have something I know won't desert me;

I'm not one any more.

65

Fance, I say, this may be. Long live, thank you for my life

71

some new home.

74

e Wonder - For Once In My Life 1

Solo

♩ = 104,000015

7

9

11

13

15

17

19

21

23

25

(C) 1994 Tune 1000 Corporation ;1965 Jobete Music Co., Inc./Stone Diamond Music Corp.
(C) 1994 Tune 1000 Corporation ;1965 Jobete Music Co., Inc./Stone Diamond Music Corp.

V.S.

49

51

53

55

57

59

61

63

65

66

67

69

71

74
