

Stevie Wonder - For Once In My Life 2

♩ = 200,000000 ♩ = 107,005661

Piccolo in D \flat

Harmonica

Horn in F

Trombone

Percussion

Vibraphone 0455FOR1

Jazz Guitar

Electric Guitar

Electric Guitar

Upright Bass

FX 5 (Brightness)

♩ = 200,000000 ♩ = 107,005661

Viola

Viola

Solo

7

Perc.

Vib.

J. Gtr.

E. Gtr.

E. Gtr.

U. Bass

10

Perc.

Vib.

J. Gtr.

E. Gtr.

U. Bass

Solo

12

Perc.

Vib.

J. Gtr.

E. Gtr.

U. Bass

Solo

15

Perc.

Vib.

J. Gtr.

E. Gtr.

U. Bass

Solo

17

Perc.

Vib.

J. Gtr.

E. Gtr.

U. Bass

Vla.

Solo

19

Db Picc.

Perc.

Vib.

J. Gtr.

E. Gtr.

U. Bass

Vla.

Solo

22

23

25

Db Picc.

Hn.

Tbn.

Perc.

Vib.

J. Gtr.

E. Gtr.

U. Bass

FX 5

Vla.

Vla.

Solo

28

Db Picc.

Hn.

Perc.

Vib.

J. Gtr.

E. Gtr.

U. Bass

FX 5

Vla.

Vla.

Solo

30

Perc.

Vib.

J. Gtr.

E. Gtr.

U. Bass

Vla.

Vla.

Solo

33 7

Perc.

Vib.

J. Gtr.

E. Gtr.

U. Bass

FX 5

Vla.

Vla.

Solo

35

Perc.

Vib.

J. Gtr.

E. Gtr.

U. Bass

FX 5

Solo

37

39

42

Horn (Hn.) part: Treble clef, playing a melodic line with a triplet of eighth notes in measure 43.

Trumpet (Tbn.) part: Bass clef, playing a rhythmic line with eighth notes.

Percussion (Perc.) part: Snare drum, playing a steady eighth-note pattern.

Vibraphone (Vib.) part: Treble clef, playing a melodic line with a triplet of eighth notes in measure 43.

Jazz Guitar (J. Gtr.) part: Treble clef, playing a melodic line with eighth notes.

Electric Guitar (E. Gtr.) part: Treble clef, playing a rhythmic accompaniment with chords.

Upright Bass (U. Bass) part: Bass clef, playing a melodic line with eighth notes.

Flute (FX 5) part: Treble clef, playing a melodic line with eighth notes.

Viola (Vla.) part: Bass clef, playing a melodic line with eighth notes.

Viola (Vla.) part: Bass clef, playing a rhythmic accompaniment with chords.

Solo part: Treble clef, playing a melodic line with eighth notes.

45

Horn (Hn.) part: Treble clef, playing a melodic line with eighth notes.

Percussion (Perc.) part: Snare drum, playing a steady eighth-note pattern.

Jazz Guitar (J. Gtr.) part: Treble clef, playing a melodic line with eighth notes.

Electric Guitar (E. Gtr.) part: Treble clef, playing a rhythmic accompaniment with chords.

Upright Bass (U. Bass) part: Bass clef, playing a melodic line with eighth notes.

Viola (Vla.) part: Bass clef, playing a melodic line with eighth notes.

Solo part: Treble clef, playing a melodic line with eighth notes.

48

Harm. Perc. J. Gtr. E. Gtr. U. Bass Vla. Vla. Solo

50

Harm. Perc. J. Gtr. E. Gtr. U. Bass Vla. Solo

52

Harm.

Perc.

J. Gtr.

E. Gtr.

U. Bass

Vla.

Solo

55

Db Picc.

Harm.

Perc.

J. Gtr.

E. Gtr.

U. Bass

Vla.

Solo

58

Horn (Horn): Treble clef, melodic line with triplets and slurs.

Trumpet (Tbn.): Bass clef, accompaniment with slurs.

Percussion (Perc.): Drum set notation with various patterns.

Vibraphone (Vib.): Treble clef, accompaniment with slurs.

Jazz Guitar (J. Gtr.): Treble clef, melodic line with slurs.

Electric Guitar (E. Gtr.): Treble clef, chordal accompaniment with slurs.

Upright Bass (U. Bass): Bass clef, melodic line with slurs.

FX 5: Treble clef, chordal accompaniment with slurs.

Violin (Vla.): Bass clef, melodic line with slurs.

Viola (Vla.): Bass clef, accompaniment with slurs.

Solo: Treble clef, melodic line with slurs.

60

Db Picc.

Hn.

Tbn.

Perc.

Vib.

J. Gtr.

E. Gtr.

U. Bass

FX 5

Vln.

Vln.

Solo

3

3

3

63

Db Picc.

Hn.

Perc.

Vib.

J. Gtr.

E. Gtr.

U. Bass

FX 5

Vla.

Vla.

Solo

66

Perc.

Vib.

J. Gtr.

E. Gtr.

U. Bass

FX 5

Vla.

Vla.

Solo

69 6

72

75

78

Stevie Wonder - For Once In My Life 2

Piccolo in D \flat

$\text{♩} = 200,000000$ $\text{♩} = 107,005661$

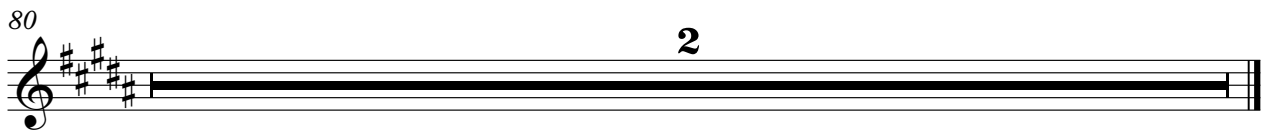
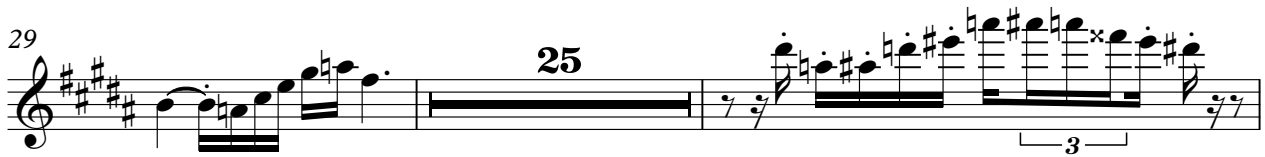
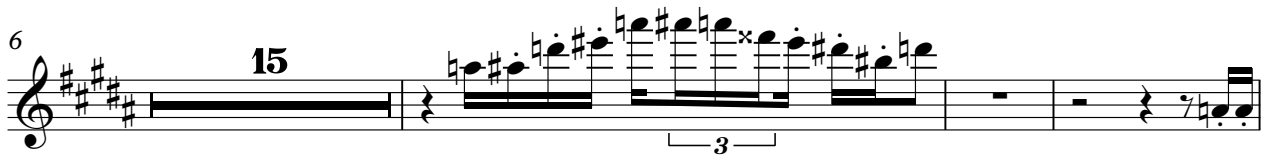
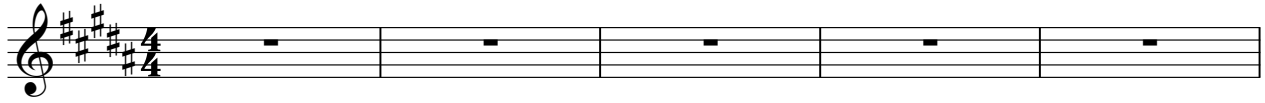

Stevie Wonder - For Once In My Life 2

Harmonica

♩ = 200,000000 ♪ = 107,005661

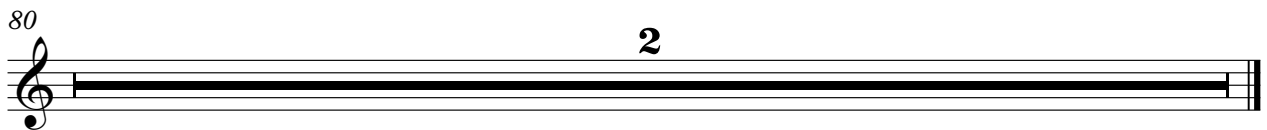
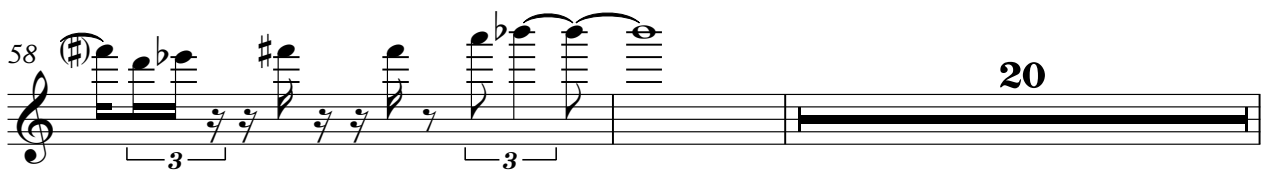
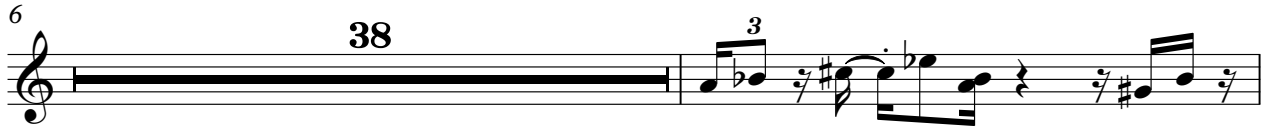
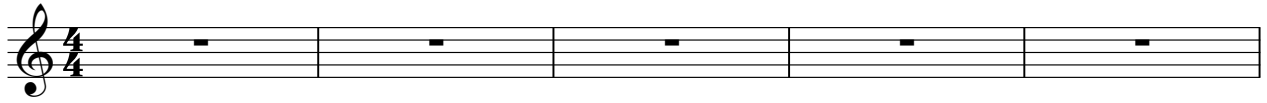

Stevie Wonder - For Once In My Life 2

Percussion

♩ = 200,000000 ♪ = 107,005661

5

9

12

14

16

18

20

22

24

V.S.

Percussion

26

28

30

32

34

36

38

40

42

44

Percussion

46

48

50

52

54

56

58

60

62

64

V.S.

66

68

70

72

74

76

78

80

Vibraphone

Stevie Wonder - For Once In My Life 2

♩ = 200,000000 ♩ = 107,005661
0455FOR1

Vibraphone

41 15

59

62

65

68

71

74

77

80 2

♩ = 200,000000 ♩ = 107,005661

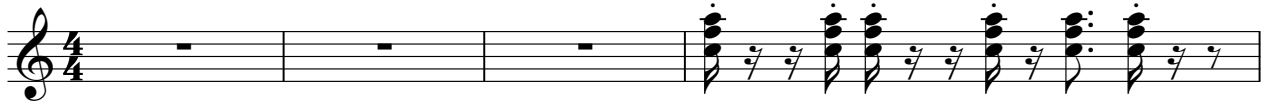

5

8

11

15

18

22

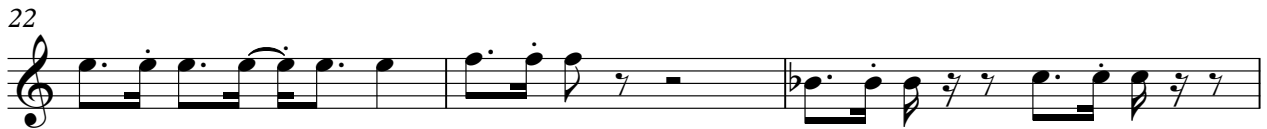

25

66

69

72

80

♩ = 200,000000 ♩ = 107,005661

V.S.

24

27

29

31

33

35

37

39

45

47

49

51

53

55

57

59

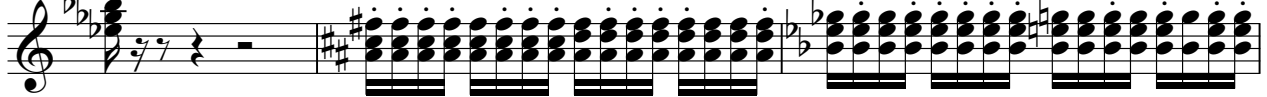

62

64

66

68

V.S.

70

72

73

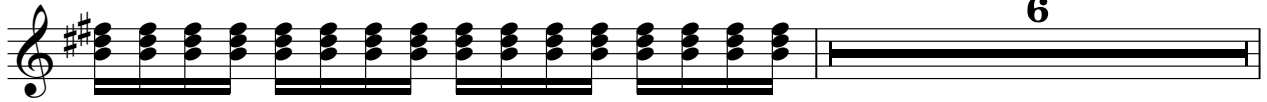

80

♩ = 200,000000 ♪ = 107,005661

6

9

70

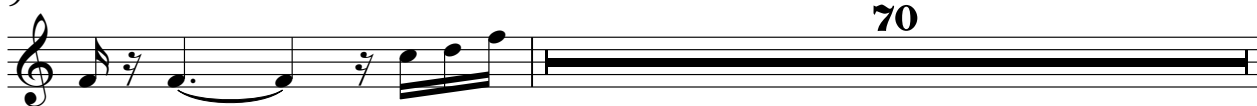

80

2

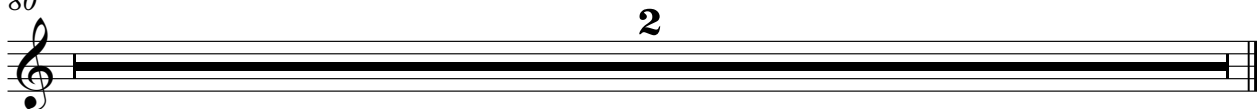

Stevie Wonder - For Once In My Life 2

Upright Bass

♩ = 200,000000 ♪ = 107,005661

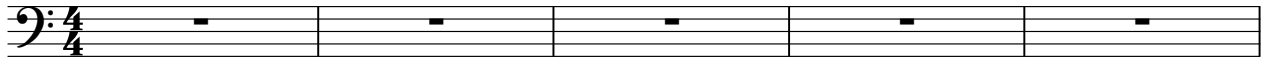

V.S.

42

46

50

53

57

61

64

67

71

75

Upright Bass

78

80

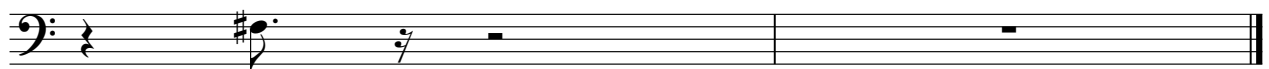

FX 5 (Brightness)

Stevie Wonder - For Once In My Life 2

♩ = 200,000000 ♪ = 107,005661

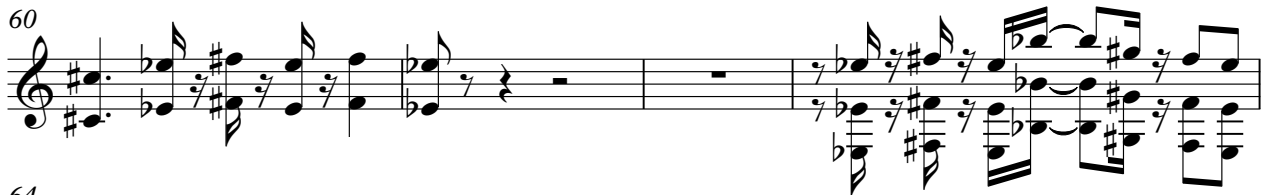
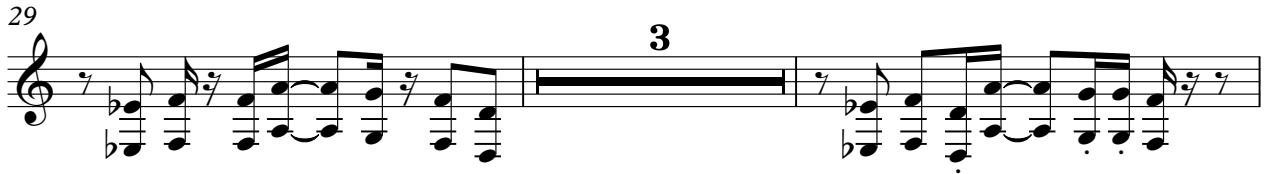

2

FX 5 (Brightness)

80

2

Viola

Stevie Wonder - For Once In My Life 2

♩ = 200,000000 ♪ = 107,005661

2
74

Violola

77

80

Viola

Stevie Wonder - For Once In My Life 2

♩ = 200,000000 ♩ = 107,005661

6 **12**

25

29

33 **6**

42

47

55

62

64

V.S.

2

Viola

69

75

80

Stevie Wonder - For Once In My Life 2

Solo

♩ = 200,000000 ♪ = 107,005661

6

11

13

15

17

18

20

22

23

V.S.

V.S.

74

77

80

