

♩ = 116,000084

- 5-string Electric Bass:** Shows a simple bass line with a few notes.
- Alto:** A vocal line that is mostly silent, with a few notes.
- Electric Piano:** A piano accompaniment with a few notes.
- Electric Clavichord:** A clavichord accompaniment with a few notes.
- Synth Voice:** A vocal line that is mostly silent, with a few notes.
- Pad 3 (Polysynth):** A polysynth pad with a few notes.
- Pad 7 (Halo):** A halo pad with a few notes.
- FX 5 (Brightness):** A second instance of the brightness effect, which is mostly silent.

The tempo is marked as  $\text{♩} = 116,000084$ . The title "HAPPYBIR" is written in the Synth Voice staff.

♩ = 116,000084

3

Perc.

E. Clav.

Lead 6

Pad 3

Pad 7

FX 5

5 Perc. 

E. Clav. 

Lead 6 

Pad 3 

Pad 7 

FX 5 

7

Perc.

E. Clav.

Lead 6

Pad 3

Pad 7

FX 5

9

Perc.

E. Bass

E. Clav.

Lead 6

Pad 3

Pad 7

FX 5

11

Perc.

E. Bass

E. Clav.

Lead 6

Pad 3

Pad 7

FX 5

13

Perc.

E. Bass

E. Clav.

Lead 6

Pad 3

Pad 7

FX 5

15

Perc.

E. Bass

E. Clav.

Lead 6

Pad 3

Pad 7

FX 5

17

19

Perc.

E. Bass

E. Pno.

E. Clav.

Lead 6

Pad 3

Pad 7

FX 5

FX 5

21

Perc. E. Bass E. Pno. E. Clav. Lead 6 Pad 3 Pad 7 FX 5 FX 5

23

Perc. E. Bass E. Pno. E. Clav. Lead 6 Pad 3 Pad 7 FX 5 FX 5

25

Perc. E. Bass E. Pno. E. Clav. Lead 6 Pad 3 Pad 7 FX 5 FX 5

27

Perc.

E. Bass

E. Pno.

E. Clav.

Lead 6

Pad 3

Pad 7

FX 5

FX 5

29

Perc. E. Bass E. Pno. E. Clav. Lead 6 Pad 3 Pad 7 FX 5 FX 5

31

Perc. E. Bass E. Pno. E. Clav. Lead 6 Pad 3 Pad 7 FX 5 FX 5

33

Perc. E. Bass E. Pno. E. Clav. Lead 6 Pad 3 Pad 7 FX 5 FX 5

35

Perc.

E. Bass

E. Pno.

E. Clav.

Lead 6

Pad 3

Pad 7

FX 5

FX 5

37

Perc. E. Bass A. E. Pno. E. Clav. Lead 6 Pad 3 Pad 7 FX 5 FX 5

38

Perc.

E. Bass

A.

E. Pno.

E. Clav.

Lead 6

Pad 3

FX 5

FX 5

40

Perc.

E. Bass

A.

E. Pno.

E. Clav.

Lead 6

Pad 3

FX 5

FX 5

42

Perc. E. Bass A. E. Pno. E. Clav. Lead 6 Pad 3 FX 5 FX 5

44

Perc.

E. Bass

A.

E. Pno.

E. Clav.

Lead 6

Pad 3

FX 5

FX 5

46

Perc.

E. Bass

E. Pno.

E. Clav.

Lead 6

Pad 3

Pad 7

FX 5

FX 5

48

Perc.

E. Bass

E. Pno.

E. Clav.

Lead 6

Pad 3

Pad 7

FX 5

FX 5

- Perc.**: A drum line with a consistent hi-hat pattern and a bass drum line.
- E. Bass**: A bass line in the bass clef with a key signature of one flat.
- E. Pno.**: Piano accompaniment in the bass clef, featuring sustained chords and some melodic movement.
- E. Clav.**: Electric clavichord accompaniment in the bass clef, playing a rhythmic pattern of chords.
- Lead 6**: A lead line in the treble clef with a rhythmic eighth-note pattern.
- Pad 3**: A pad line in the treble clef with a long, sustained chord in the first measure.
- Pad 7**: A pad line in the treble clef with a rhythmic eighth-note pattern.
- FX 5** (top): A line of effects in the treble clef with a rhythmic eighth-note pattern.
- FX 5** (bottom): A line of effects in the treble clef with a melodic line.

50

Perc.

E. Bass

E. Pno.

E. Clav.

Lead 6

Pad 3

Pad 7

FX 5

FX 5

52

Perc. E. Bass E. Pno. E. Clav. Lead 6 Pad 3 Pad 7 FX 5 FX 5

54

Perc.

E. Bass

E. Pno.

E. Clav.

Lead 6

Pad 3

Pad 7

FX 5

FX 5

56

Perc. E. Bass E. Pno. E. Clav. Lead 6 Pad 3 Pad 7 FX 5 FX 5

58

Perc. E. Bass E. Pno. E. Clav. Lead 6 Pad 3 Pad 7 FX 5 FX 5

60

Perc. E. Bass E. Pno. E. Clav. Lead 6 Pad 3 Pad 7 FX 5 FX 5

62

Perc.

E. Bass

E. Pno.

E. Clav.

Lead 6

Pad 3

Pad 7

FX 5

FX 5

64

Perc.

E. Bass

E. Pno.

E. Clav.

Lead 6

Pad 3

Pad 7

FX 5

FX 5

65

Perc.

E. Bass

A.

E. Pno.

E. Clav.

Lead 6

Pad 3

Pad 7

FX 5

FX 5

67

Perc. E. Bass A. E. Pno. E. Clav. Lead 6 Pad 3 FX 5 FX 5

69

Perc.

E. Bass

A.

E. Pno.

E. Clav.

Lead 6

Pad 3

FX 5

FX 5

71

Perc. E. Bass A. E. Pno. E. Clav. Lead 6 Pad 3 FX 5 FX 5

73

Perc.

E. Bass

A.

E. Pno.

E. Clav.

Lead 6

Pad 3

FX 5

FX 5

75

Perc. E. Bass E. Clav. Lead 6 Pad 3 FX 5 FX 5

77

Perc. E. Bass E. Clav. Lead 6 Pad 3 FX 5 FX 5

79

Perc. E. Bass E. Pno. E. Clav. Lead 6 Pad 3 FX 5 FX 5

81

Perc.

E. Bass

E. Pno.

E. Clav.

Lead 6

Pad 3

FX 5

FX 5

82

Perc.

E. Bass

E. Pno.

E. Clav.

Lead 6

Pad 3

Pad 7

FX 5

FX 5

83

Perc.

E. Bass

E. Pno.

E. Clav.

Lead 6

Pad 3

Pad 7

FX 5

FX 5

85

Perc. E. Bass E. Pno. E. Clav. Lead 6 Pad 3 Pad 7 FX 5 FX 5

87

Perc. E. Bass E. Pno. E. Clav. Lead 6 Pad 3 Pad 7 FX 5 FX 5

89

Perc. E. Bass E. Pno. E. Clav. Lead 6 Pad 3 Pad 7 FX 5 FX 5

- Perc.**: A drum line with a consistent eighth-note hi-hat pattern and a bass drum pattern.
- E. Bass**: A bass line in bass clef with a melodic sequence of eighth and quarter notes.
- E. Pno.**: A piano accompaniment in bass clef featuring block chords and a sustained chord in the second measure.
- E. Clav.**: A clavichord part in bass clef with a rhythmic pattern of eighth-note chords.
- Lead 6**: A lead line in treble clef with a rhythmic eighth-note pattern.
- Pad 3**: A pad line in treble clef with a long, sustained note.
- Pad 7**: A pad line in treble clef with a rhythmic eighth-note pattern.
- FX 5**: A first FX line in treble clef with a rhythmic eighth-note pattern.
- FX 5**: A second FX line in treble clef with a melodic sequence of eighth notes, including a triplet in the final measure.

91

Perc.

E. Bass

E. Pno.

E. Clav.

Lead 6

Pad 3

Pad 7

FX 5

FX 5

93

Perc.

E. Bass

E. Clav.

Syn. Voice

Lead 6

Pad 3

FX 5

FX 5

95

Perc.

E. Bass

E. Clav.

Syn. Voice

Lead 6

Pad 3

FX 5

FX 5

97

Perc. E. Bass E. Clav. Syn. Voice Lead 6 Pad 3 FX 5 FX 5

99

Perc.

E. Bass

E. Pno.

E. Clav.

Lead 6

Pad 3

Pad 7

FX 5

FX 5

- Perc.**: A drum line with a consistent pattern of eighth notes and rests.
- E. Bass**: A bass line with a mix of eighth and sixteenth notes, some with accents.
- E. Pno.**: A piano line with block chords and some movement in the second measure.
- E. Clav.**: A clavichord line with chords and some melodic movement.
- Lead 6**: A lead line with a rhythmic eighth-note pattern.
- Pad 3**: A pad line with a few notes and a chord in the second measure.
- Pad 7**: A pad line with a rhythmic eighth-note pattern.
- FX 5** (top): A line with a rhythmic eighth-note pattern.
- FX 5** (bottom): A line with a melodic eighth-note pattern.

101

Perc. E. Bass E. Pno. E. Clav. Lead 6 Pad 3 Pad 7 FX 5 FX 5

103

Perc.

E. Bass

A.

E. Pno.

E. Clav.

Lead 6

Pad 3

Pad 7

FX 5

FX 5

104

Perc. E. Bass A. E. Pno. E. Clav. Lead 6 Pad 3 FX 5 FX 5

106

Perc.

E. Bass

A.

E. Pno.

E. Clav.

Lead 6

Pad 3

FX 5

FX 5

107

Perc.

E. Bass

A.

E. Pno.

E. Clav.

Lead 6

Pad 3

FX 5

FX 5

108

Perc.

E. Bass

A.

E. Pno.

E. Clav.

Lead 6

Pad 3

FX 5

FX 5

110

Perc.

E. Bass

A.

E. Pno.

E. Clav.

Lead 6

Pad 3

FX 5

FX 5

111

Perc. E. Bass A. E. Pno. E. Clav. Lead 6 Pad 3 FX 5 FX 5

112

Perc. E. Bass A. E. Pno. E. Clav. Lead 6 Pad 3 FX 5 FX 5

114

Perc.

E. Bass

A.

E. Pno.

E. Clav.

Lead 6

Pad 3

FX 5

FX 5

115

Perc.

E. Bass

A.

E. Pno.

E. Clav.

Lead 6

Pad 3

FX 5

FX 5

116

Perc. E. Bass A. E. Pno. E. Clav. Lead 6 Pad 3 FX 5 FX 5

118

Perc.

E. Bass

A.

E. Pno.

E. Clav.

Lead 6

Pad 3

FX 5

FX 5

119

Perc.

E. Bass

A.

E. Pno.

E. Clav.

Lead 6

Pad 3

FX 5

FX 5

120

Perc. E. Bass A. E. Pno. E. Clav. Lead 6 Pad 3 FX 5

122

Perc.

E. Bass

A.

E. Pno.

E. Clav.

Lead 6

Pad 3

FX 5

124

Perc. E. Bass A. E. Pno. E. Clav. Lead 6 Pad 3 FX 5

125

Perc.

E. Bass

A.

E. Pno.

E. Clav.

Lead 6

Pad 3

FX 5

127

Perc. E. Bass A. E. Pno. E. Clav. Lead 6 Pad 3 FX 5

128

Perc.

E. Bass

A.

E. Pno.

E. Clav.

Lead 6

Pad 3

FX 5

130

Perc. E. Bass A. E. Pno. E. Clav. Lead 6 Pad 3 FX 5

132

Perc.

E. Bass

A.

E. Pno.

E. Clav.

Lead 6

Pad 3

FX 5

133

Perc.

E. Bass

A.

E. Pno.

E. Clav.

Lead 6

Pad 3

FX 5

135

Perc. E. Bass A. E. Pno. E. Clav. Lead 6 Pad 3 FX 5

136

Perc. E. Bass A. E. Pno. E. Clav. Lead 6 Pad 3 FX 5

138

Perc.

E. Bass

A.

E. Pno.

E. Clav.

Lead 6

Pad 3

FX 5

139

Perc.

E. Bass

A.

E. Pno.

E. Clav.

Syn. Voice

Lead 6

Pad 3

Pad 7

FX 5

FX 5

# Percussion

♩ = 116,000084

4

6

8

10

12

14

16

18

20

V.S.

Percussion

22

24

26

28

30

32

34

36

38

40

Percussion

42

44

46

48

50

52

54

56

58

60

V.S.

Percussion

62

64

66

68

70

72

74

76

78

80

Percussion

82

84

86

88

90

92

94

96

98

100

V.S.

102

104

106

108

110

112

114

116

118

120

Percussion

122

124

126

128

130

132

134

136

138

140

# 5-string Electric Bass

♩ = 116,000084

9

13

16

19

23

26

30

33

36

39

V.S.

42

45

49

52

55

59

62

65

68

71

74

78

82

85

88

91

95

98

101

103

V.S.

106

109

112

115

118

121

124

127

130

133

136

138

140

Alto

♩ = 116,000084

36

40

44 19

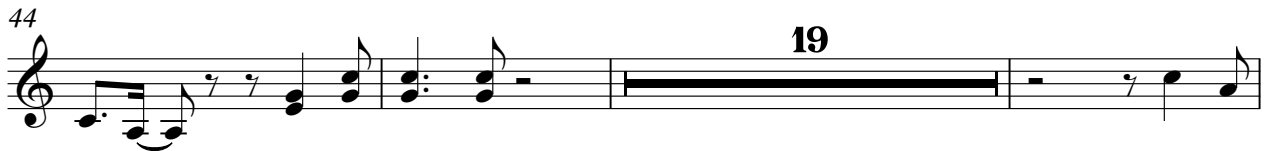

66

71 29

103

108

112

116

122

V.S.

2

Alto

128

134

140

Electric Piano

♩ = 116,000084

17

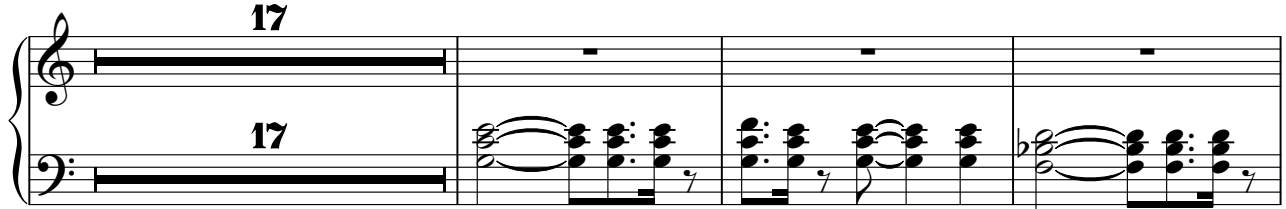

21

25

29

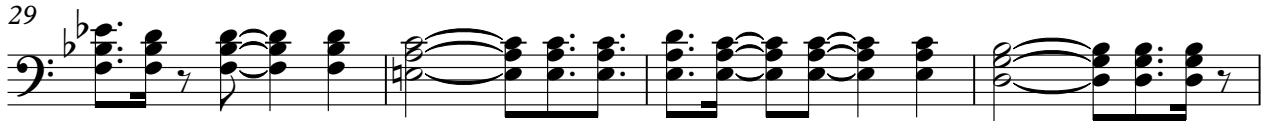

33

37

42

47

51

V.S.

Electric Piano

55

59

63

68

73

83

88

92

103

107

111

115

119

123

127

131

135

138

# Electric Clavichord

♩ = 116,000084

4

7

10

13

15

18

21

V.S.

23

26

Grand staff (treble and bass clefs) containing measures 26, 27, and 28. Measure 26 has activity in both staves. Measure 27 has activity in the bass staff. Measure 28 has activity in the bass staff.

29

31

34

Grand staff (treble and bass clefs) containing measures 34, 35, and 36. Measure 34 has activity in both staves. Measure 35 has activity in the bass staff. Measure 36 has activity in the treble staff.

37

Grand staff (treble and bass clefs) containing measures 37, 38, and 39. Measure 37 has activity in the bass staff. Measure 38 has activity in both staves. Measure 39 has activity in the treble staff.

40

42

44

46

49

51

54

57

59

62

V.S.

65

68

70

72

74

77

79

82

84

87

89

92

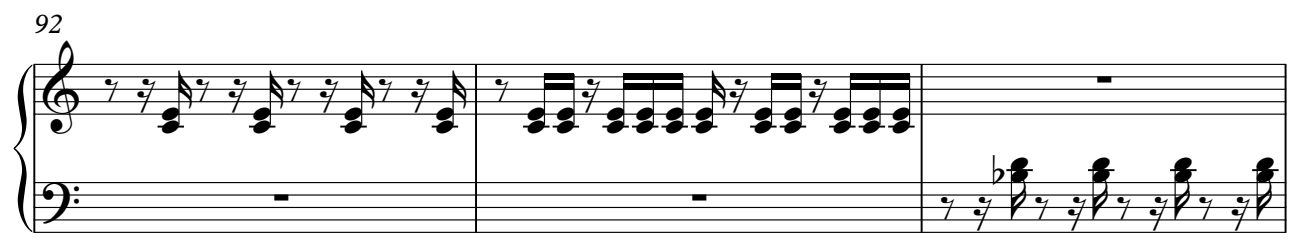

95

97

100

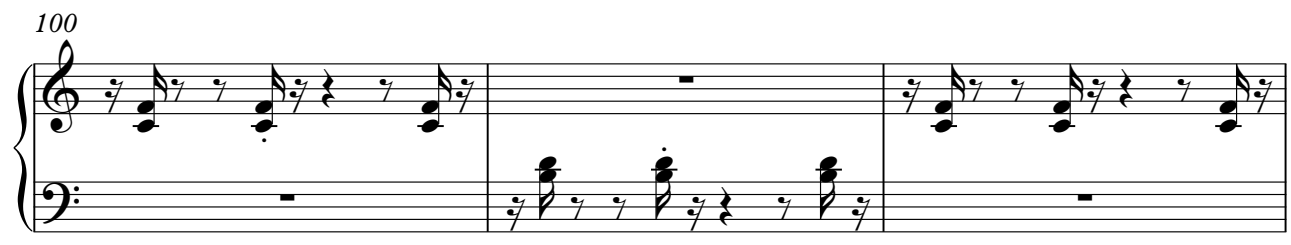

103

106

109

V.S.

112

115

118

121

123

125

128

131

133

136

138

140

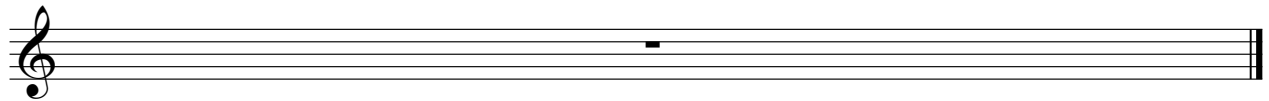

# Synth Voice

♩ = 116,000084  
HAPPYBIR

**92**

96

**41**

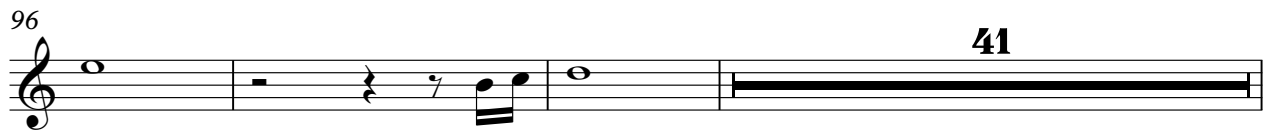

140

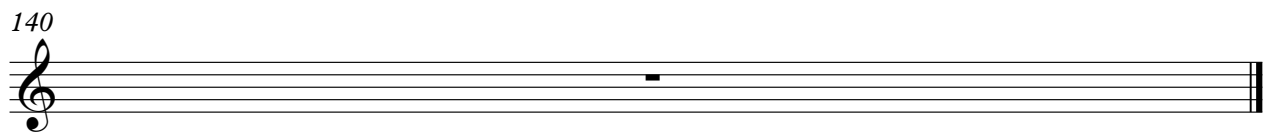

# Lead 6 (Voice)

♩ = 116,000084

4

6

8

10

12

14

16

18

20

V.S.

22

24

26

28

30

32

34

37

39

41

43

45

47

49

51

53

55

57

59

61

V.S.

84

86

88

90

92

94

96

98

100

103

V.S.

125

127

129

131

133

135

137

139

# Pad 3 (Polysynth)

♩ = 116,000084

V.S.

Pad 3 (Polysynth)

Pad 3 (Polysynth)

132

140

Pad 7 (Halo)

♩ = 116,000084

4

6

8

10

12

14

16

18

20

V.S.

22

24

26

28

30

32

34

36

46

48

50

52

54

56

58

60

62

64

82

84

86

88

90

100

102

104

FX 5 (Brightness)

♩ = 116,000084

4

6

8

10

12

14

16

18

20

V.S.

22

24

26

28

30

32

34

36

38

40

42

44

46

48

50

52

54

56

58

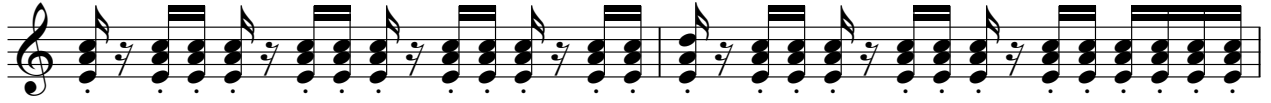

60

V.S.

62

64

66

68

70

72

74

76

78

80

82

84

86

88

90

92

94

96

98

100

V.S.

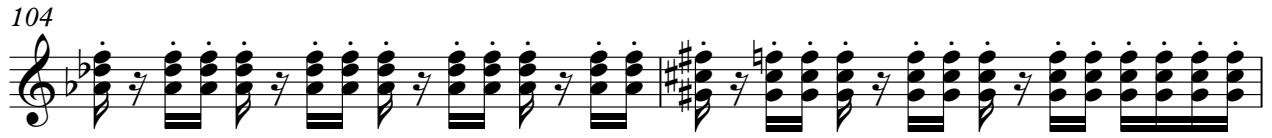
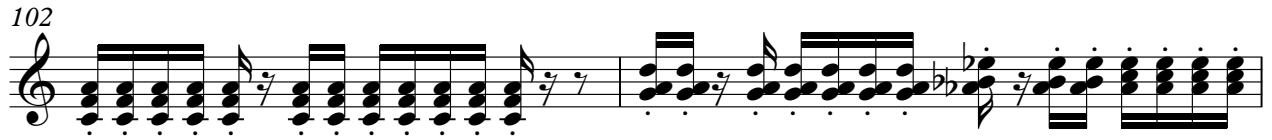

# FX 5 (Brightness)

♩ = 116,000084

**16**

V.S.

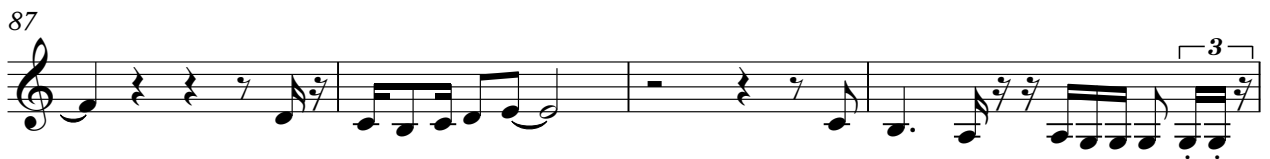
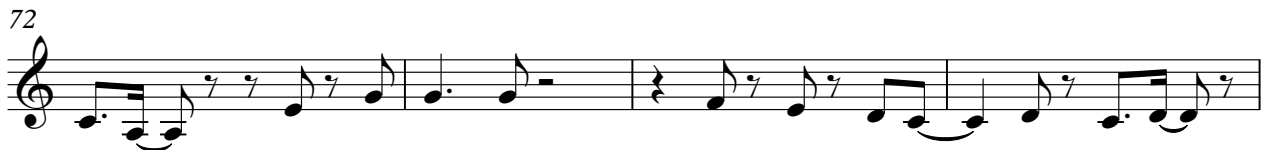

99

102

106

110

114

118

20

140

