

Stevie Wonder - My Cherie Amour 1

♩ = 98,000786

FLUTE

DRUMS

HARP

JAZZ GTR

NYLON GTR

FINGERDBAS

E.PIANO 1

♩ = 98,000786

STRINGS

STRINGS

TREMOLOSTR

MELODY

7

FLUTE

DRUMS

JAZZ GTR

NYLON GTR

FINGERDBAS

E.PIANO 1

MELODY

10

FLUTE

DRUMS

JAZZ GTR

NYLON GTR

FINGERDBAS

E.PIANO 1

MELODY

11

12

FLUTE

DRUMS

HARP

JAZZ GTR

NYLON GTR

FINGERDBAS

E.PIANO 1

STRINGS

MELODY

14

DRUMS

JAZZ GTR

NYLON GTR

FINGERDBAS

E.PIANO 1

STRINGS

MELODY

16

DRUMS

JAZZ GTR

NYLON GTR

FINGERDBAS

E.PIANO 1

MELODY

18

DRUMS

JAZZ GTR

NYLON GTR

FINGERDBAS

E.PIANO 1

MELODY

20

DRUMS

JAZZ GTR

NYLON GTR

FINGERDBAS

E.PIANO 1

MELODY

22

DRUMS

JAZZ GTR

NYLON GTR

FINGERDBAS

E.PIANO 1

MELODY

24

DRUMS

JAZZ GTR

NYLON GTR

FINGERDBAS

E.PIANO 1

MELODY

26

DRUMS

JAZZ GTR

NYLON GTR

FINGERDBAS

E.PIANO 1

STRINGS

MELODY

28

30

DRUMS

JAZZ GTR

NYLON GTR

FINGERDBAS

E.PIANO 1

STRINGS

MELODY

32

DRUMS

JAZZ GTR

NYLON GTR

FINGERDBAS

E.PIANO 1

STRINGS

MELODY

34

DRUMS

JAZZ GTR

NYLON GTR

FINGERDBAS

E.PIANO 1

STRINGS

MELODY

36

DRUMS

JAZZ GTR

NYLON GTR

FINGERDBAS

E.PIANO 1

STRINGS

STRINGS

MELODY

38

DRUMS

JAZZ GTR

NYLON GTR

FINGERDBAS

E.PIANO 1

STRINGS

STRINGS

MELODY

40

DRUMS

JAZZ GTR

NYLON GTR

FINGERDBAS

E.PIANO 1

STRINGS

STRINGS

MELODY

42

DRUMS

JAZZ GTR

NYLON GTR

FINGERDBAS

E.PIANO 1

STRINGS

STRINGS

MELODY

44

FLUTE

DRUMS

JAZZ GTR

NYLON GTR

FINGERDBAS

E.PIANO 1

STRINGS

STRINGS

MELODY

48

FLUTE

DRUMS

JAZZ GTR

NYLON GTR

FINGERDBAS

E.PIANO 1

MELODY

49

FLUTE

DRUMS

JAZZ GTR

NYLON GTR

FINGERDBAS

E.PIANO 1

MELODY

51

FLUTE

DRUMS

JAZZ GTR

NYLON GTR

FINGERDBAS

E.PIANO 1

MELODY

52

FLUTE

DRUMS

HARP

JAZZ GTR

NYLON GTR

FINGERDBAS

E.PIANO 1

STRINGS

MELODY

53

DRUMS

HARP

JAZZ GTR

NYLON GTR

FINGERDBAS

E.PIANO 1

STRINGS

STRINGS

MELODY

55

DRUMS

JAZZ GTR

NYLON GTR

FINGERDBAS

E.PIANO 1

STRINGS

STRINGS

MELODY

57

DRUMS

JAZZ GTR

NYLON GTR

FINGERDBAS

E.PIANO 1

STRINGS

STRINGS

MELODY

59

DRUMS

JAZZ GTR

NYLON GTR

FINGERDBAS

E.PIANO 1

STRINGS

STRINGS

MELODY

61

DRUMS

JAZZ GTR

NYLON GTR

FINGERDBAS

E.PIANO 1

STRINGS

STRINGS

MELODY

63

DRUMS

JAZZ GTR

NYLON GTR

FINGERDBAS

E.PIANO 1

STRINGS

STRINGS

MELODY

65

DRUMS

JAZZ GTR

NYLON GTR

FINGERDBAS

E.PIANO 1

STRINGS

STRINGS

MELODY

67

FLUTE

DRUMS

JAZZ GTR

NYLON GTR

FINGERDBAS

E.PIANO 1

STRINGS

STRINGS

MELODY

69

FLUTE

DRUMS

JAZZ GTR

NYLON GTR

FINGERDBAS

E.PIANO 1

MELODY

71

FLUTE

DRUMS

JAZZ GTR

NYLON GTR

FINGERDBAS

E.PIANO 1

MELODY

73

FLUTE

DRUMS

JAZZ GTR

NYLON GTR

FINGERDBAS

E.PIANO 1

MELODY

75

FLUTE

DRUMS

JAZZ GTR

NYLON GTR

FINGERDBAS

E.PIANO 1

MELODY

77

FLUTE

DRUMS

JAZZ GTR

NYLON GTR

FINGERDBAS

E.PIANO 1

MELODY

79

FLUTE

DRUMS

JAZZ GTR

NYLON GTR

FINGERDBAS

E.PIANO 1

MELODY

81

FLUTE

DRUMS

JAZZ GTR

NYLON GTR

FINGERDBAS

E.PIANO 1

MELODY

83

♩ = 88,001053 ♩ = 87,000656 ♩ = 84,000671

FLUTE

DRUMS

JAZZ GTR

NYLON GTR

FINGERDBAS

E.PIANO 1

MELODY

♩ = 88,001053 ♩ = 87,000656 ♩ = 84,000671

84

♩ = 90,000900

FLUTE

DRUMS

JAZZ GTR

NYLON GTR

FINGERDBAS

E.PIANO 1

MELODY

♩ = 90,000900

85

FLUTE

JAZZ GTR

NYLON GTR

FINGERDBAS

E.PIANO 1

MELODY

Detailed description of the musical score for measures 85 and 86. Measure 85: The FLUTE part features a continuous sixteenth-note pattern in a B-flat major key signature. The JAZZ GTR part has a chord of D7(b9). The NYLON GTR part has a chord of D7(b9). The FINGERDBAS part has a chord of D7(b9). The E.PIANO 1 part has a chord of D7(b9). The MELODY part has a whole note D4. Measure 86: The FLUTE part continues with the same sixteenth-note pattern. The other instruments are not shown for this measure.

86

FLUTE

Detailed description of the musical score for measure 86. The FLUTE part continues with the same sixteenth-note pattern as in measure 85.

FLUTE

Stevie Wonder - My Cherie Amour 1

♩ = 98,000786

2

8

13 31

48

53 15

72

78 ♩ = 88,0006584,00

84 ♩ = 90,000900 6 6 6 6

85 6 6 6 6

86 2

Stevie Wonder - My Cherie Amour 1

DRUMS

♩ = 98,000786

2

8

6

6

10

6

6

6

6

11

6

6

6

3

13

15

17

19

21

23

V.S.

DRUMS

25

27

30

32

34

36

38

40

42

45

DRUMS

48

6

49

6

51

6

52

6

54

6

56

6

58

6

60

6

62

6

64

6

V.S.

DRUMS

66

69

71

73

75

77

79

81

83

♩ = 88,001053 ♩ = 87,000646 ♩ = 90,000900

HARP

Stevie Wonder - My Cherie Amour 1

♩ = 98,000786

10

14

14 14 23 23

52

6 3

54

29 5

♩ = 88,000694

♩ = 98,000786

3

9

14

18

22

26

30

34

38

42

47

53

57

61

65

70

76

81

♩ = 88, 0817696684, 0006700900

NYLON GTR

Stevie Wonder - My Cherie Amour 1

♩ = 98,000786

2

8

13

17

21

24

27

31

35

38

V.S.

41

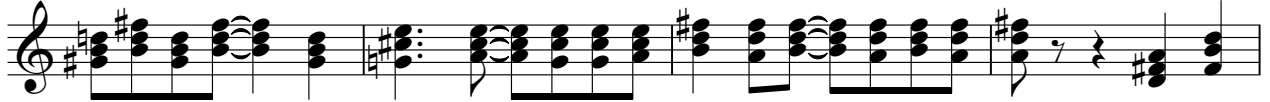

45

50

55

58

62

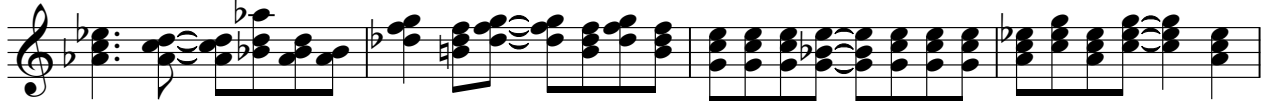

66

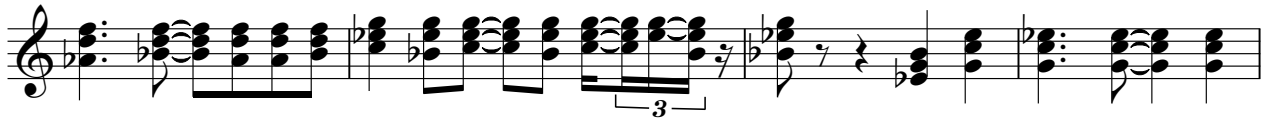

70

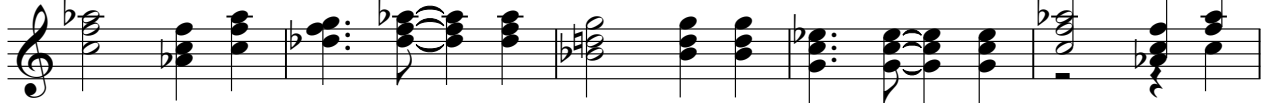

75

80

NYLON GTR

83

$\dot{=} 88, 87, 1060656 84, 000, 600900$

3

♩ = 98,000786

2

8

13

17

22

27

31

35

39

44

V.S.

50

55

59

64

69

75

81

♩ = 88,000 6584,000 0900

E.PIANO 1

Stevie Wonder - My Cherie Amour 1

♩ = 98,000786

3

12

18

25

32

38

V.S.

46

54

59

66

75

82

♩ = 88, 87, 84, 80, 70, 000900

STRINGS

Stevie Wonder - My Cherie Amour 1

♩ = 98,000786

10 13

27 8

38 2

44 7

56

63 2

68 14 5

♩ = 88,871000000900

STRINGS

Stevie Wonder - My Cherie Amour 1

♩ = 98,000786

27

34

42

8

56

64

69

14

♩ = 88,081,0506 89,0006910

5

TREMOLOSTR

Stevie Wonder - My Cherie Amour 1

♩ = 98,000786

26

29

54

♩ = 88,007,059,000,600,900

5

Stevie Wonder - My Cherie Amour 1

MELODY

♩ = 98,000786

6

12

17

22

27

33

38

43

49

54

V.S.

59

64

69

75

81

♩ = 88,0087,0580,6564,0000,000900

