

Stevie Wonder - My Cherie Amour 3

♩ = 200,000000 ♩ = 98,001747

0337AMOR

6

Db Picc.

Harm.

Perc.

J. Gtr.

Kora

E. Bass

E. Piano

9

Db Picc.

Harm.

Perc.

J. Gtr.

Kora

E. Bass

E. Piano

10

Db Picc.

Harm.

Perc.

Hp.

J. Gtr.

Kora

E. Bass

E. Piano

Vla.

Detailed description of the musical score: The score is for a multi-instrument ensemble. It begins at measure 10. The Db Picc. and Harm. parts are in treble clef with a key signature of one sharp (F#). The Perc. part is in a standard percussion clef and features a complex rhythmic pattern with sixteenth notes, including sixteenth-note triplets and sixteenth-note groups of six. The Hp. part is in treble clef and has a sixteenth-note triplet and a sixteenth-note group of three in the final measure. The J. Gtr., Kora, and E. Piano parts are in treble clef with a key signature of one sharp. The E. Bass part is in bass clef. The Vla. part is in bass clef. The score is divided into two measures by a bar line.

12

Harm. Perc. Hp. J. Gtr. Kora E. Bass E. Piano Vla.

14

Harm. Perc. J. Gtr. Kora E. Bass E. Piano

16

Harm.

Perc.

J. Gtr.

Kora

E. Bass

E. Piano

18

Harm.

Perc.

J. Gtr.

Kora

E. Bass

E. Piano

20

Harm.

Perc.

J. Gtr.

Kora

E. Bass

E. Piano

22

Harm.

Perc.

J. Gtr.

Kora

E. Bass

E. Piano

24

Harm.

Perc.

J. Gtr.

Kora

E. Bass

E. Piano

26

Harm.

Perc.

Hp.

J. Gtr.

Kora

E. Bass

E. Piano

Vla.

Vla.

28

Harm. Perc. J. Gtr. Kora E. Bass E. Piano Vla.

30

Harm. Perc. J. Gtr. Kora E. Bass E. Piano Vla.

32

Harm. Perc. J. Gtr. Kora E. Bass E. Piano Vla.

34

Harm. Perc. J. Gtr. Kora E. Bass E. Piano Vla.

36

Harm.

Perc.

J. Gtr.

Kora

E. Bass

E. Piano

Vla.

Vla.

38

Harm.

Perc.

J. Gtr.

Kora

E. Bass

E. Piano

Vla.

Vla.

40

Harm.

Perc.

J. Gtr.

Kora

E. Bass

E. Piano

Vla.

42

Db Picc.

Harm.

Perc.

J. Gtr.

Kora

E. Bass

E. Piano

Vla.

Vla.

45

D \flat Picc.
Harm.
Perc.
J. Gtr.
Kora
E. Bass
E. Piano

47

D \flat Picc.
Harm.
Perc.
J. Gtr.
Kora
E. Bass
E. Piano

48

D \flat Picc.

Harm.

Perc. 6 6 6 6 6 6

J. Gtr.

Kora

E. Bass

E. Piano

50

D \flat Picc.

Harm.

Perc. 6 6 6 6

J. Gtr.

Kora

E. Bass

E. Piano

51

52

Harm.

Perc.

Hp.

J. Gtr.

Kora

E. Bass

E. Piano

Vla.

Vla.

54

Harm.

Perc.

J. Gtr.

Kora

E. Bass

E. Piano

Vla.

Vla.

56

Harm.

Perc.

J. Gtr.

Kora

E. Bass

E. Piano

Vla.

Vla.

58

Harm.

Perc.

J. Gtr.

Kora

E. Bass

E. Piano

Vla.

Vla.

60

Harm.

Perc.

J. Gtr.

Kora

E. Bass

E. Piano

Vla.

Vla.

62

Harm.

Perc.

J. Gtr.

Kora

E. Bass

E. Piano

Vla.

Vla.

64

Harm.

Perc.

J. Gtr.

Kora

E. Bass

E. Piano

Vla.

66

Db Picc.

Harm.

Perc.

J. Gtr.

Kora

E. Bass

E. Piano

Vla.

Vla.

68

Db Picc.
Harm.
Perc.
J. Gtr.
Kora
E. Bass
E. Piano

70

Db Picc.
Harm.
Perc.
J. Gtr.
Kora
E. Bass
E. Piano

72

Db Picc.
Harm.
Perc.
J. Gtr.
Kora
E. Bass
E. Piano

74

Db Picc.
Harm.
Perc.
J. Gtr.
Kora
E. Bass
E. Piano

76

D \flat Picc.

Harm.

Perc.

J. Gtr.

Kora

E. Bass

E. Piano

78

D \flat Picc.

Harm.

Perc.

J. Gtr.

Kora

E. Bass

E. Piano

80

Db Picc.
Harm.
Perc.
J. Gtr.
Kora
E. Bass
E. Piano

82

Db Picc.
Harm.
Perc.
J. Gtr.
Kora
E. Bass
E. Piano

83

Db Picc.

Harm.

Perc.

J. Gtr.

Kora

E. Bass

E. Piano

84

Db Picc.

Harm.

Perc.

J. Gtr.

Kora

E. Bass

E. Piano

85

Db Picc.

Stevie Wonder - My Cherie Amour 3

Piccolo in D \flat

$\text{♩} = 200,000000$ $\text{♩} = 98,001747$

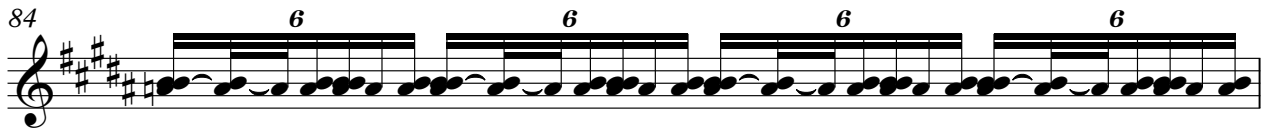
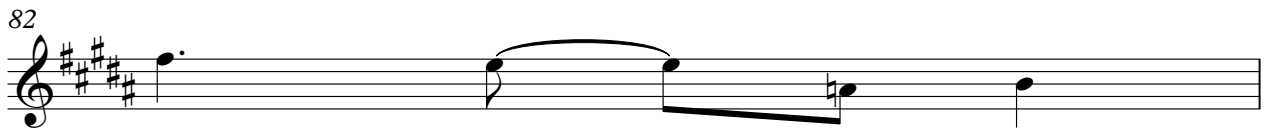
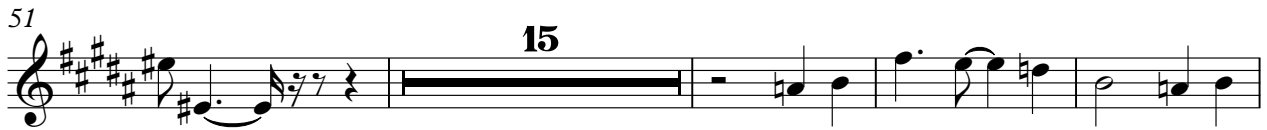

V.S.

2

Piccolo in D \flat

85

Stevie Wonder - My Cherie Amour 3

Harmonica

♩ = 200,000000 ♩ = 98,001747
0337AMOR

V.S.

53

58

63

68

74

79

85

Stevie Wonder - My Cherie Amour 3

Percussion

♩ = 200,000000 ♩ = 98,001747

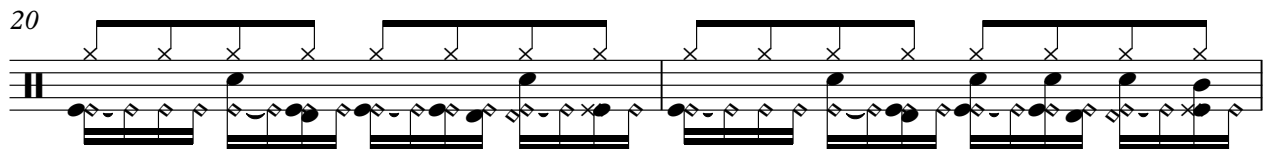
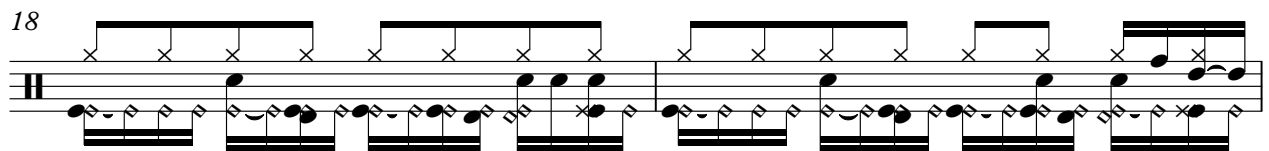
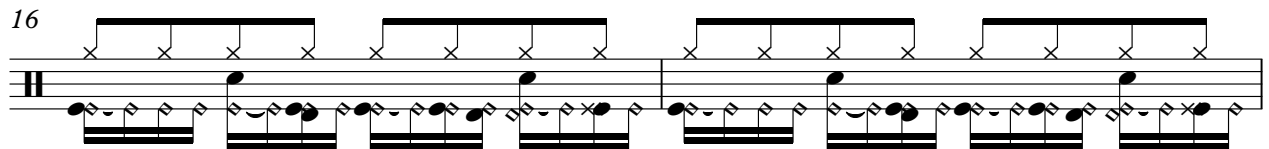
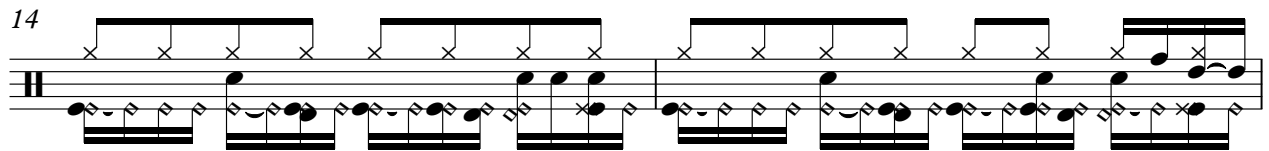
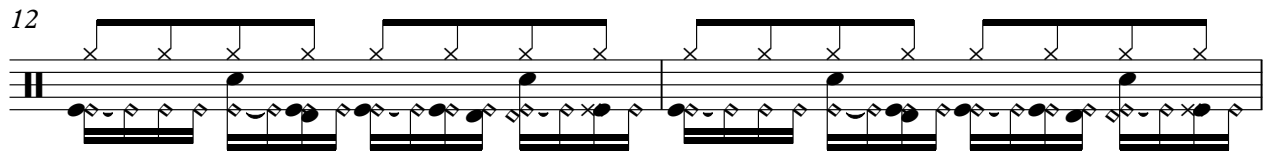

V.S.

Percussion

42

45

47

48

49

50

51

52

54

56

V.S.

Percussion

78

80

82

85

2

Stevie Wonder - My Cherie Amour 3

Harp

♩ = 200,000000 ♪ = 98,001747

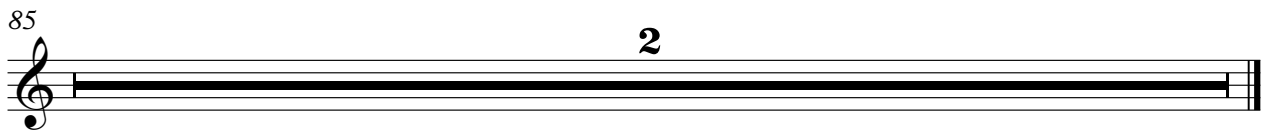

♩ = 200,000000 ♪ = 98,001747

5

11

16

20

24

28

32

36

40

45

51

56

60

64

69

75

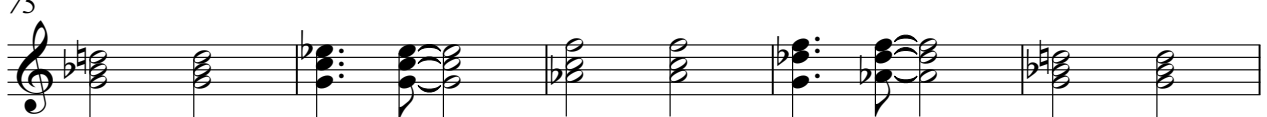

80

85

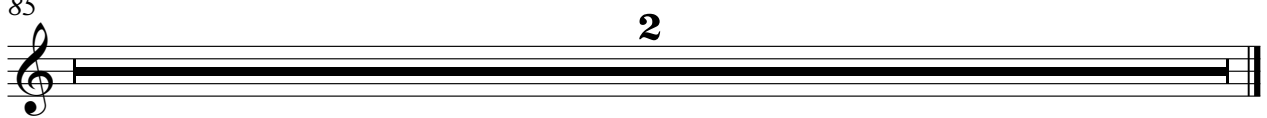

2

Stevie Wonder - My Cherie Amour 3

Kora

♩ = 200,000000 ♩ = 98,001747

5

10

15

19

23

27

31

35

39

V.S.

43

48

53

56

59

63

67

72

78

82

Stevie Wonder - My Cherie Amour 3

Electric Bass

♩ = 200,000000 ♩ = 98,001747

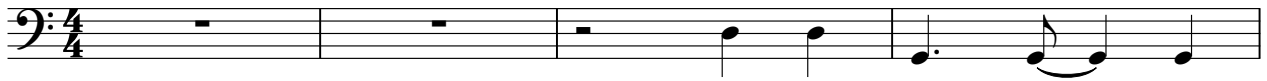

5

10

15

20

25

29

33

37

42

V.S.

47

52

56

61

66

72

78

82

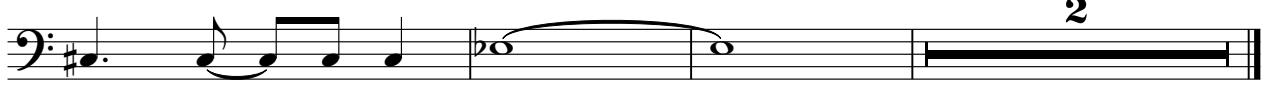

Stevie Wonder - My Cherie Amour 3

Electric Piano

♩ = 200,000000 ♪ = 98,001747

6

14

19

27

33

40

V.S.

49

55

61

70

78

85

2

Stevie Wonder - My Cherie Amour 3

Viola

♩ = 200,000000 ♪ = 98,001747

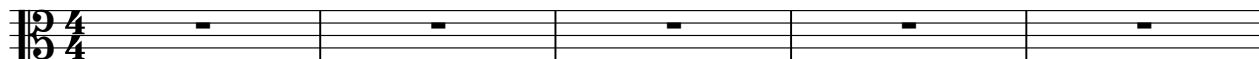

6

26

37

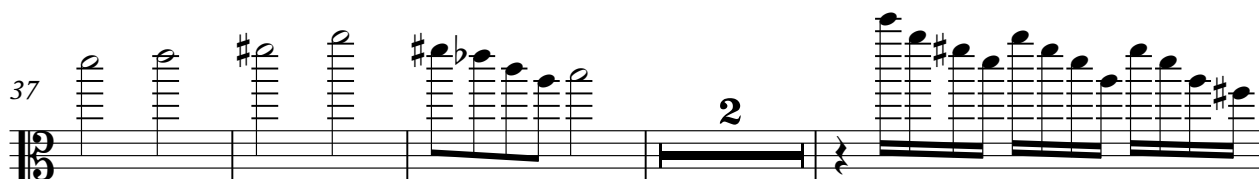

43

55

62

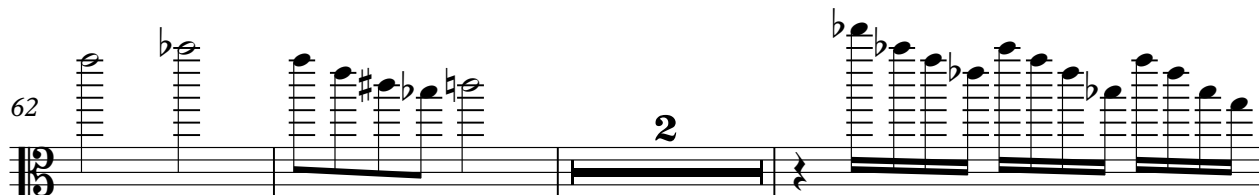

67

Viola

Stevie Wonder - My Cherie Amour 3

♩ = 200,000000 ♪ = 98,001747

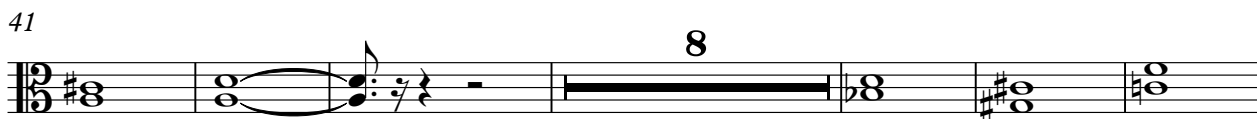
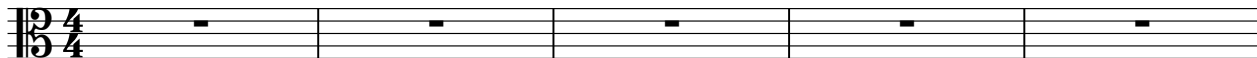

Stevie Wonder - My Cherie Amour 3

Viola

♩ = 200,000000 ♪ = 98,001747

