

Stevie Wonder - Sir Duke

♩ = 104,000557

ALTO SAX

WHISTLE

DRUMS

WOODBLOCK

JAZZ GTR

JAZZ GTR

FINGERDBAS

E.PIANO 2

BRASS 1

♩ = 104,000557

BASS&LEAD

6

ALTO SAX

DRUMS

BRASS 1

10

DRUMS

JAZZ GTR

JAZZ GTR

FINGERDBAS

E.PIANO 2

BASS&LEAD

13

DRUMS

JAZZ GTR

JAZZ GTR

FINGERDBAS

E.PIANO 2

BASS&LEAD

16

DRUMS

JAZZ GTR

JAZZ GTR

FINGERDBAS

E.PIANO 2

BASS&LEAD

19

ALTO SAX

DRUMS

JAZZ GTR

JAZZ GTR

FINGERDBAS

E.PIANO 2

BRASS 1

BASS&LEAD

22

ALTO SAX

WHISTLE

DRUMS

JAZZ GTR

JAZZ GTR

FINGERDBAS

E.PIANO 2

BRASS 1

BASS&LEAD

25

ALTO SAX

DRUMS

JAZZ GTR

JAZZ GTR

FINGERDBAS

E.PIANO 2

BRASS 1

BASS&LEAD

27

DRUMS

JAZZ GTR

JAZZ GTR

FINGERDBAS

E.PIANO 2

BASS&LEAD

29

ALTO SAX

DRUMS

JAZZ GTR

JAZZ GTR

FINGERDBAS

E.PIANO 2

BRASS 1

BASS&LEAD

31

DRUMS

JAZZ GTR

FINGERDBAS

E.PIANO 2

BRASS 1

34

DRUMS

JAZZ GTR

FINGERDBAS

E.PIANO 2

BRASS 1

37

DRUMS

JAZZ GTR

JAZZ GTR

FINGERDBAS

E.PIANO 2

BRASS 1

BASS&LEAD

40

DRUMS

JAZZ GTR

JAZZ GTR

FINGERDBAS

E.PIANO 2

BASS&LEAD

43

DRUMS

JAZZ GTR

JAZZ GTR

FINGERDBAS

E.PIANO 2

BASS&LEAD

46

ALTO SAX

DRUMS

JAZZ GTR

JAZZ GTR

FINGERDBAS

E.PIANO 2

BRASS 1

BASS&LEAD

49

ALTO SAX

WHISTLE

DRUMS

WOODBLOCK

JAZZ GTR

JAZZ GTR

FINGERDBAS

E.PIANO 2

BRASS 1

BASS&LEAD

52

ALTO SAX

DRUMS

WOODBLOCK

JAZZ GTR

JAZZ GTR

FINGERDBAS

E.PIANO 2

BRASS 1

BASS&LEAD

54

ALTO SAX

DRUMS

WOODBLOCK

JAZZ GTR

JAZZ GTR

FINGERDBAS

E.PIANO 2

BRASS 1

BASS&LEAD

56

ALTO SAX

DRUMS

WOODBLOCK

JAZZ GTR

JAZZ GTR

FINGERDBAS

E.PIANO 2

BRASS 1

BASS&LEAD

58

60

62

ALTO SAX

DRUMS

WOODBLOCK

JAZZ GTR

JAZZ GTR

FINGERDBAS

E.PIANO 2

BRASS 1

BASS&LEAD

64

ALTO SAX

DRUMS

WOODBLOCK

JAZZ GTR

JAZZ GTR

FINGERDBAS

E.PIANO 2

BRASS 1

BASS&LEAD

66

ALTO SAX

DRUMS

WOODBLOCK

JAZZ GTR

JAZZ GTR

FINGERDBAS

E.PIANO 2

BRASS 1

BASS&LEAD

69

DRUMS

JAZZ GTR

FINGERDBAS

E.PIANO 2

BRASS 1

72

DRUMS

JAZZ GTR

FINGERDBAS

E.PIANO 2

BRASS 1

75

ALTO SAX

DRUMS

WOODBLOCK

JAZZ GTR

JAZZ GTR

FINGERDBAS

E.PIANO 2

BRASS 1

BASS&LEAD

77

ALTO SAX

DRUMS

WOODBLOCK

JAZZ GTR

JAZZ GTR

FINGERDBAS

E.PIANO 2

BRASS 1

BASS&LEAD

79

ALTO SAX

DRUMS

WOODBLOCK

JAZZ GTR

JAZZ GTR

FINGERDBAS

E.PIANO 2

BRASS 1

BASS&LEAD

81

83

85

87

89

91

93

ALTO SAX
DRUMS
WOODBLOCK
JAZZ GTR
JAZZ GTR
FINGERDBAS
E.PIANO 2
BRASS 1
BASS&LEAD

95

ALTO SAX
DRUMS
WOODBLOCK
JAZZ GTR
JAZZ GTR
FINGERDBAS
E.PIANO 2
BRASS 1
BASS&LEAD

97

ALTO SAX

DRUMS

WOODBLOCK

JAZZ GTR

JAZZ GTR

FINGERDBAS

E.PIANO 2

BRASS 1

BASS&LEAD

100

DRUMS

JAZZ GTR

FINGERDBAS

E.PIANO 2

BRASS 1

103

DRUMS

JAZZ GTR

FINGERBAS

E.PIANO 2

BRASS 1

105

DRUMS

JAZZ GTR

FINGERBAS

E.PIANO 2

BRASS 1

ALTO SAX

Stevie Wonder - Sir Duke

♩ = 104,000557

5

9 10

22 2

27 2

31 17

52 3

56 3

60 3

64 3 8

75

79

83

87

91

95

97

WHISTLE

Stevie Wonder - Sir Duke

♩ = 104,000557

20

23

27

57

Stevie Wonder - Sir Duke

DRUMS

♩ = 104,000557

5

8

12

16

20

23

26

29

32

V.S.

DRUMS

35

38

42

46

49

52

55

58

61

63

DRUMS

66

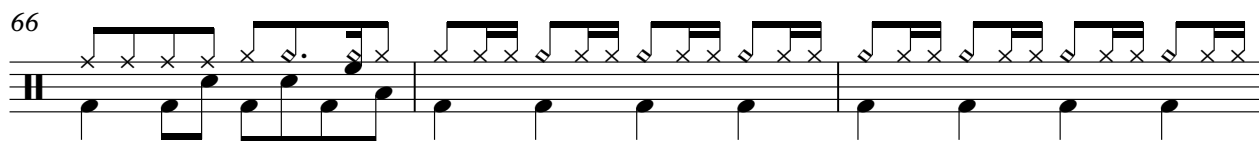

69

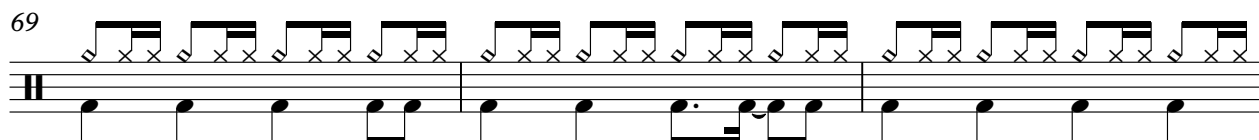

72

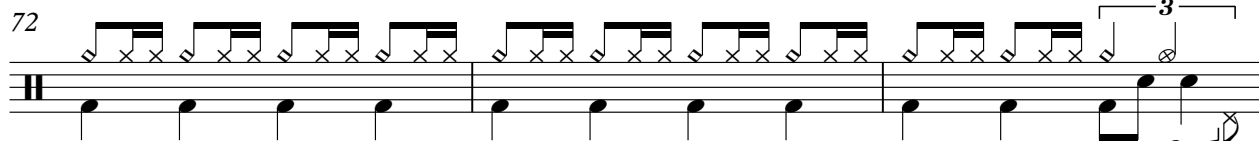

75

78

81

84

86

89

92

V.S.

DRUMS

95

98

101

104

WOODBLOCK

Stevie Wonder - Sir Duke

♩ = 104,000557

49

52

54

56

58

60

62

64

66 8

WOODBLOCK

WOODBLOCK

95

97

♩ = 104,000557

9

13

16

19

21

23

26

29

31

33

36

38

41

44

47

49

51

54

57

60

62

63

66

68

71

73

75

78

81

84

87

90

93

96

99

101

104

106

♩ = 104,000557

9

12

14

16

18

20

23

25

27

29

8

59

61

63

65

75

77

79

81

83

85

V.S.

87

89

91

93

95

97

♩ = 104,000557

8

12

15

19

21

24

27

30

32

35

37

40

43

47

49

52

55

58

61

64

67

69

72

75

78

81

84

87

90

93

V.S.

96

99

101

104

106

♩ = 104,000557

9

14

19

21

24

27

30

32

35

37

41

45

48

51

55

58

61

64

67

70

73

76

79

82

85

88

92

95

98

100

103

105

Stevie Wonder - Sir Duke

BRASS 1

♩ = 104,000557

5

9 10

22 2

26 2

30 3

32 3

35

37

39 9

50

54

57

60

63

66

68

71

73

76

BRASS 1

79

82

85

88

91

94

97

100

103

105

BASS&LEAD

Stevie Wonder - Sir Duke

♩ = 104,000557

9

13

17

20

23

27

30

8

39

43

47

50

54

58

62

66

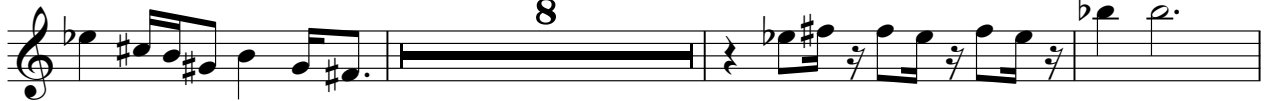

77

82

86

90

94

97
