

Stevie Wonder - Superstition

♩ = 101,001602

6

8

DRUMS

MUTED GTR

FINGERDBAS

CLAVINET

A.PIANO 2

9

DRUMS

MUTED GTR

FINGERDBAS

CLAVINET

A.PIANO 2

10

DRUMS

MUTED GTR

FINGERDBAS

CLAVINET

A.PIANO 2

11

TENOR SAX

DRUMS

MUTED GTR

FINGERDBAS

CLAVINET

A.PIANO 2

12

TENOR SAX

DRUMS

MUTED GTR

FINGERDBAS

CLAVINET

A.PIANO 2

13

TENOR SAX

DRUMS

MUTED GTR

FINGERDBAS

CLAVINET

A.PIANO 2

14

15

17

TENOR SAX

DRUMS

MUTED GTR

FINGERDBAS

CLAVINET

A.PIANO 2

18

TENOR SAX

DRUMS

MUTED GTR

FINGERDBAS

CLAVINET

A.PIANO 2

19

20

Musical score for Tenor Sax, Drums, Muted Guitar, Fingerbass, Clavinet, Brass 1, and A. Piano 2. The score is written in 4/4 time and features a variety of rhythmic patterns and melodic lines across the different instruments.

- TENOR SAX:** Features a melodic line with notes such as G4, A4, B4, and C5, often with slurs and accents.
- DRUMS:** Shows a complex rhythmic pattern with various drum sounds indicated by 'x' marks and stems.
- FINGERBASS:** Provides a bass line with notes like F3, G3, A3, and B3, often with slurs and accents.
- BRASS 1:** Plays a melodic line with notes like G4, A4, B4, and C5, often with slurs and accents.
- A.PIANO 2:** Provides a piano accompaniment with notes like F3, G3, A3, and B3, often with slurs and accents.

22

TENOR SAX

DRUMS

MUTED GTR

FINGERDBAS

CLAVINET

BRASS 1

A.PIANO 2

23

TENOR SAX

DRUMS

MUTED GTR

FINGERDBAS

CLAVINET

BRASS 1

A.PIANO 2

24

TENOR SAX

DRUMS

MUTED GTR

FINGERDBAS

CLAVINET

BRASS 1

A.PIANO 2

25

TENOR SAX

DRUMS

MUTED GTR

FINGERDBAS

CLAVINET

BRASS 1

A.PIANO 2

26

TENOR SAX

DRUMS

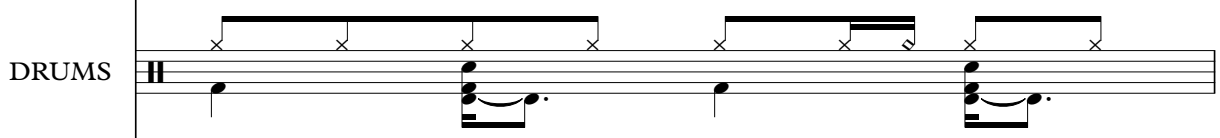

MUTED GTR

FINGERDBAS

CLAVINET

BRASS 1

A.PIANO 2

TENOR SAX

DRUMS

MUTED GTR

FINGERDBAS

CLAVINET

BRASS 1

A.PIANO 2

29

TENOR SAX

DRUMS

MUTED GTR

FINGERDBAS

CLAVINET

BRASS 1

A.PIANO 2

30

TENOR SAX

DRUMS

MUTED GTR

FINGERDBAS

CLAVINET

BRASS 1

A.PIANO 2

32

TENOR SAX

DRUMS

MUTED GTR

FINGERDBAS

CLAVINET

BRASS 1

A.PIANO 2

33

DRUMS

MUTED GTR

FINGERDBAS

CLAVINET

BRASS 1

A.PIANO 2

34

DRUMS

MUTED GTR

FINGERDBAS

CLAVINET

BRASS 1

A.PIANO 2

35

TENOR SAX

DRUMS

MUTED GTR

FINGERDBAS

CLAVINET

BRASS 1

A.PIANO 2

36

TENOR SAX

DRUMS

MUTED GTR

FINGERDBAS

CLAVINET

BRASS 1

A.PIANO 2

37

TENOR SAX

DRUMS

MUTED GTR

FINGERDBAS

CLAVINET

BRASS 1

A.PIANO 2

38

TENOR SAX

DRUMS

MUTED GTR

FINGERDBAS

CLAVINET

BRASS 1

A.PIANO 2

39

TENOR SAX

DRUMS

MUTED GTR

FINGERDBAS

CLAVINET

BRASS 1

A.PIANO 2

40

TENOR SAX

DRUMS

MUTED GTR

FINGERDBAS

CLAVINET

BRASS 1

A.PIANO 2

41

TENOR SAX

DRUMS

MUTED GTR

FINGERDBAS

CLAVINET

BRASS 1

A.PIANO 2

42

TENOR SAX

DRUMS

MUTED GTR

FINGERDBAS

CLAVINET

BRASS 1

A.PIANO 2

43

TENOR SAX

DRUMS

MUTED GTR

FINGERDBAS

CLAVINET

BRASS 1

A.PIANO 2

44

45

46

TENOR SAX

DRUMS

MUTED GTR

FINGERDBAS

CLAVINET

BRASS 1

A.PIANO 2

47

TENOR SAX

DRUMS

MUTED GTR

FINGERDBAS

CLAVINET

BRASS 1

A.PIANO 2

48

TENOR SAX

DRUMS

MUTED GTR

FINGERDBAS

CLAVINET

BRASS 1

A.PIANO 2

49

TENOR SAX

DRUMS

MUTED GTR

FINGERDBAS

CLAVINET

BRASS 1

A.PIANO 2

50

TENOR SAX

DRUMS

MUTED GTR

FINGERDBAS

CLAVINET

BRASS 1

A.PIANO 2

51

53

TENOR SAX

DRUMS

MUTED GTR

FINGERDBAS

CLAVINET

BRASS 1

A.PIANO 2

54

TENOR SAX

DRUMS

MUTED GTR

FINGERDBAS

CLAVINET

BRASS 1

A.PIANO 2

56

TENOR SAX

DRUMS

MUTED GTR

FINGERDBAS

CLAVINET

BRASS 1

A.PIANO 2

57

DRUMS

MUTED GTR

FINGERDBAS

CLAVINET

BRASS 1

A.PIANO 2

58

DRUMS

MUTED GTR

FINGERDBAS

CLAVINET

BRASS 1

A.PIANO 2

59

DRUMS

MUTED GTR

FINGERDBAS

CLAVINET

BRASS 1

A.PIANO 2

61

DRUMS

MUTED GTR

FINGERDBAS

CLAVINET

BRASS 1

A.PIANO 2

63

TENOR SAX

DRUMS

MUTED GTR

FINGERDBAS

CLAVINET

BRASS 1

A.PIANO 2

65

DRUMS

MUTED GTR

FINGERDBAS

CLAVINET

BRASS 1

A.PIANO 2

||

66

DRUMS

MUTED GTR

FINGERDBAS

CLAVINET

BRASS 1

A.PIANO 2

67

TENOR SAX

DRUMS

MUTED GTR

FINGERDBAS

CLAVINET

BRASS 1

A.PIANO 2

68

TENOR SAX

DRUMS

MUTED GTR

FINGERDBAS

CLAVINET

BRASS 1

A.PIANO 2

69

TENOR SAX

DRUMS

MUTED GTR

FINGERDBAS

CLAVINET

BRASS 1

A.PIANO 2

70

TENOR SAX

DRUMS

MUTED GTR

FINGERDBAS

CLAVINET

BRASS 1

A.PIANO 2

71

TENOR SAX

DRUMS

MUTED GTR

FINGERDBAS

CLAVINET

BRASS 1

A.PIANO 2

72

TENOR SAX

DRUMS

MUTED GTR

FINGERDBAS

CLAVINET

BRASS 1

A.PIANO 2

73

TENOR SAX

DRUMS

MUTED GTR

FINGERDBAS

CLAVINET

BRASS 1

A.PIANO 2

74

TENOR SAX

DRUMS

MUTED GTR

FINGERDBAS

CLAVINET

BRASS 1

A.PIANO 2

75

TENOR SAX

DRUMS

MUTED GTR

FINGERDBAS

CLAVINET

BRASS 1

A.PIANO 2

76

TENOR SAX

DRUMS

MUTED GTR

FINGERDBAS

CLAVINET

BRASS 1

A.PIANO 2

77

TENOR SAX

DRUMS

MUTED GTR

FINGERDBAS

CLAVINET

BRASS 1

A.PIANO 2

78

TENOR SAX

DRUMS

MUTED GTR

FINGERDBAS

CLAVINET

BRASS 1

A.PIANO 2

79

TENOR SAX

DRUMS

MUTED GTR

FINGERDBAS

CLAVINET

BRASS 1

A.PIANO 2

80

TENOR SAX

DRUMS

MUTED GTR

FINGERDBAS

CLAVINET

BRASS 1

A.PIANO 2

81

TENOR SAX

DRUMS

MUTED GTR

FINGERDBAS

CLAVINET

BRASS 1

A.PIANO 2

TENOR SAX

DRUMS

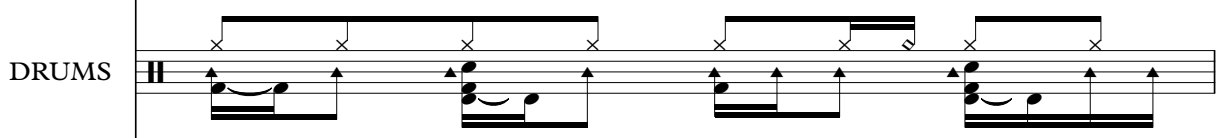

MUTED GTR

FINGERDBAS

CLAVINET

BRASS 1

A.PIANO 2

TENOR SAX

DRUMS

MUTED GTR

FINGERDBAS

CLAVINET

BRASS 1

A.PIANO 2

85

TENOR SAX

DRUMS

MUTED GTR

FINGERDBAS

CLAVINET

BRASS 1

A.PIANO 2

86

TENOR SAX

DRUMS

MUTED GTR

FINGERDBAS

CLAVINET

BRASS 1

A.PIANO 2

88

TENOR SAX

DRUMS

MUTED GTR

FINGERDBAS

CLAVINET

BRASS 1

A.PIANO 2

89

DRUMS

MUTED GTR

FINGERDBAS

CLAVINET

BRASS 1

A.PIANO 2

90

DRUMS

MUTED GTR

FINGERDBAS

CLAVINET

BRASS 1

A.PIANO 2

91

TENOR SAX

DRUMS

MUTED GTR

FINGERDBAS

CLAVINET

BRASS 1

A.PIANO 2

92

TENOR SAX

DRUMS

MUTED GTR

FINGERDBAS

CLAVINET

BRASS 1

A.PIANO 2

93

DRUMS

MUTED GTR

FINGERDBAS

CLAVINET

BRASS 1

A.PIANO 2

94

DRUMS

MUTED GTR

FINGERDBAS

CLAVINET

BRASS 1

A.PIANO 2

95

TENOR SAX

DRUMS

MUTED GTR

FINGERDBAS

CLAVINET

BRASS 1

A.PIANO 2

96

TENOR SAX

DRUMS

MUTED GTR

FINGERDBAS

CLAVINET

BRASS 1

A.PIANO 2

97

DRUMS

MUTED GTR

FINGERDBAS

CLAVINET

BRASS 1

A.PIANO 2

98

DRUMS

MUTED GTR

FINGERDBAS

CLAVINET

BRASS 1

A.PIANO 2

99

TENOR SAX

DRUMS

MUTED GTR

FINGERDBAS

CLAVINET

BRASS 1

A.PIANO 2

101

DRUMS

FINGERDBAS

CLAVINET

BRASS 1

A.PIANO 2

102

DRUMS

FINGERDBAS

CLAVINET

BRASS 1

A.PIANO 2

TENOR SAX

Stevie Wonder - Superstition

♩ = 101,001602

9

13

17

21

25

29

31

2

35

3

39

3

43

3

47

3

51

3

54

7

64

2

3

69

3

73

3

77

3

81

85

88

95

99

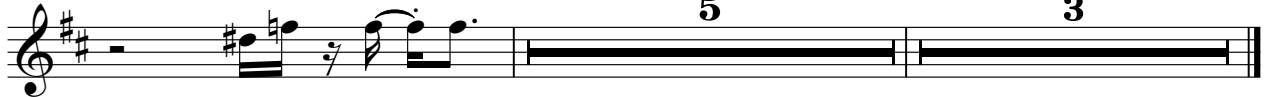

Stevie Wonder - Superstition

DRUMS

♩ = 101,001602

2

6

9

12

15

18

21

24

27

30

V.S.

DRUMS

33

35

38

41

43

46

49

51

54

57

DRUMS

59

62

65

67

70

73

75

78

81

83

V.S.

86

89

91

93

95

97

99

101

103

MUTED GTR

Stevie Wonder - Superstition

♩ = 101,001602

6

9

11

13

15

17

19

21

23

25

V.S.

27

29

31

34

36

38

40

42

44

46

MUTED GTR

3

V.S.

MUTED GTR

70

72

74

76

78

80

82

84

86

89

91

93

95

97

99

♩ = 101,001602

6

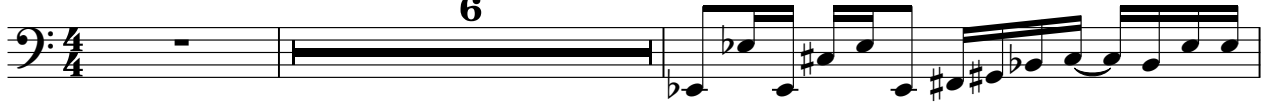

V.S.

27

29

32

34

36

38

40

42

44

46

48

50

52

54

57

59

61

64

66

68

V.S.

70

72

74

76

78

80

82

84

86

89

91

93

95

97

99

101

103

CLAVINET

Stevie Wonder - Superstition

♩ = 101,001602

5

9

11

13

15

17

19

V.S.

21

23

25

27

29

31

33

35

37

39

41

43

45

47

49

V.S.

51

53

55

57

59

61

63

65

67

One staff of music in bass clef. The key signature has one flat. The music consists of eighth and sixteenth notes with various accidentals.

69

71

One staff of music in bass clef. The key signature has one flat. The music consists of eighth and sixteenth notes with various accidentals.

73

75

One staff of music in bass clef. The key signature has one flat. The music consists of eighth and sixteenth notes with various accidentals.

77

79

One staff of music in bass clef. The key signature has one flat. The music consists of eighth and sixteenth notes with various accidentals.

81

83

85

87

89

91

93

95

97

99

101

103

Stevie Wonder - Superstition

BRASS 1

♩ = 101,001602

18

21

23

25

27

32

34

36

38

40

V.S.

42

44

46

48

50

53

57

59

64

66

68

70

72

74

76

78

80

82

85

90

V.S.

4

BRASS 1

95

101

3

A.PIANO 2

Stevie Wonder - Superstition

♩ = 101,001602

5

8

10

12

14

16

18

20

22

24

V.S.

V.S.

