

Beatles - Strawberry Fields Forever

Mellotron1

Panpipes

Mellotron2

Whistling

Tromb/Pian

Trombone

Drums

Percussion

Acous Bass

Acoustic Bass

FretlessBs

Fretless Electric Bass

Fretless

Fretless Electric Bass

Elec Guitr

Electric Clavichord

Organ

Percussive Organ

Cymb/Sitar

Reverse Cymbals

Strings

Violoncello

ContraBass

Contrabass

Drums 2

Solo

14  $\text{♩} = 90$

Pan.

Whist.

Perc.

A. Bass

E. Bass

E. Clav.

Rev. Cym.

Solo

3

18  $\text{♩} = 90$

Pan.

Whist.

Tbn.

Perc.

A. Bass

E. Bass

E. Clav.

Solo

22  $\text{♩} = 91,000092$

Pan.

Whist.

Perc.

A. Bass

E. Bass

E. Bass

E. Clav.

Rev. Cym.

$\text{♩} = 91,000092$

Vc.

Cb.

Solo

$\text{♩} = 91,000092$

26

Tbn.

Perc.

A. Bass

Vc.

Cb.

Solo

Solo part for measures 34-36. The Solo instrument plays a rhythmic pattern of eighth notes. A double bar line is present at the end of measure 36.

45

Tbn.

Perc.

A. Bass

Rev. Cym.

Cb.

Solo

49

Tbn.

A. Bass

Rev. Cym.

Cb.

Solo

53

Tbn.

Perc.

Rev. Cym.

Vc.

Cb.

Solo

56

Tbn.

Perc.

E. Bass

Rev. Cym.

Vc.

Cb.

Solo

♩ = 94

59

Tbn.

Perc.

A. Bass

E. Bass

Rev. Cym.

Vc.

Cb.

Solo

♩ = 94

10

♩ = 95

69

Tbn.

Perc.

A. Bass

E. Bass

E. Bass

Rev. Cym.

Vc.

Cb.

Solo

♩ = 96

73

Tbn.

Perc.

E. Bass

E. Bass

Rev. Cym.

Vc.

Cb.

Solo

82 ♩ = 97,000107

Whist.

Tbn.

Perc.

E. Bass

E. Bass

Rev. Cym.

♩ = 97,000107

Vc.

Cb.

Solo

91

Pan.

105

Pan.

119

Pan.

133

Pan.

147

Pan.

161

Pan.

175

Pan.

189

Pan.

203

Pan.

217  
Pan. 

231  
Pan. 

245  
Pan. 

259  
Pan. 

273  
Pan. 

287  
Pan. 

301  
Pan. 

315  
Pan. 

329  
Pan. 

# Beatles - Strawberry Fields Forever

Panpipes

Mellotron1

1

5

12

16

22

31

40

49

58

67

2

# Panpipes

76

81

261

# Beatles - Strawberry Fields Forever

Whistling

Mellotron2

5

12

16

22

31

40

49

58

67

2

# Whistling

76 = 97,000107

82 = 97,000107

**2** **259**

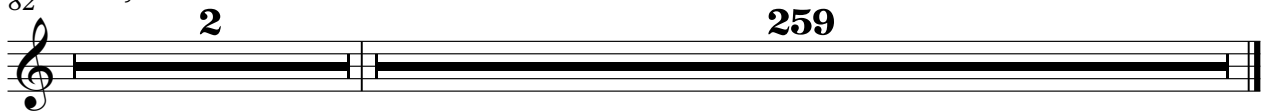

# Beatles - Strawberry Fields Forever

## Trombone

Tromb/Pian

10

19

28

34

41

46

52

59

64

2  
70

Lombane

76

81

259

# Beatles - Strawberry Fields Forever

## Percussion

Drums

8

14

19

24

28

36

38

41

45

Percussion

51

56

59

63

69

73

77

81

83

# Beatles - Strawberry Fields Forever

## Acoustic Bass

Acous Bass

9

16

23

31

40

48

57

65

72

2

Acoustic Bass

79  107

**261**

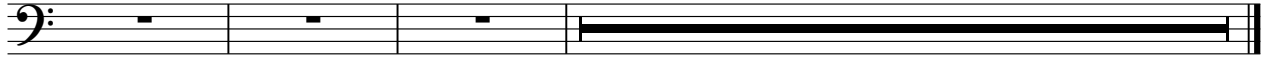

# Beatles - Strawberry Fields Forever

Fretless Electric Bass

1 FretlessBs

8

10

13

20

29

38

47

56

63

2

70

Fretless Electric Bass

77

82 = 97,000107

2

259

# Beatles - Strawberry Fields Forever

Fretless Electric Bass

# Beatles - Strawberry Fields Forever

Electric Clavichord

Elec Guitr

8 = 89,0#002,800038 = 89,0#002,800038 = 89,0#002,800038 = 89,0#002,800038 = 89,0#002,800038

10 = 89,0#002,800038 = 89,0#002,800038 = 89,0#002,800038 = 89,0#002,800038 = 89,0#002,800038

14 = 90,0#002,800038 = 90,0#002,800038 = 90,0#002,800038 = 90,0#002,800038 = 90,0#002,800038

18 = 90,0#002,800038 = 90,0#002,800038 = 90,0#002,800038 = 90,0#002,800038 = 90,0#002,800038

21 = 90,0#002,800038 = 90,0#002,800038 = 90,0#002,800038 = 90,0#002,800038 = 90,0#002,800038

2

# Electric Clavichord

29

38

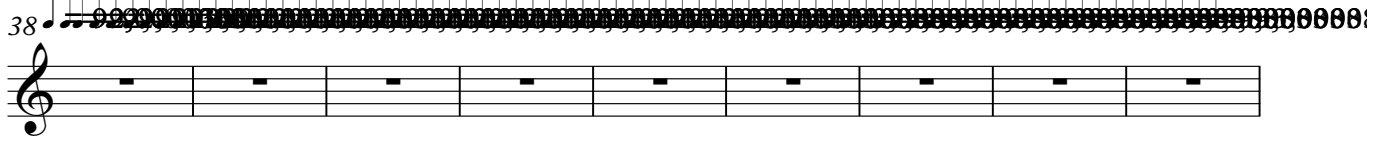

47

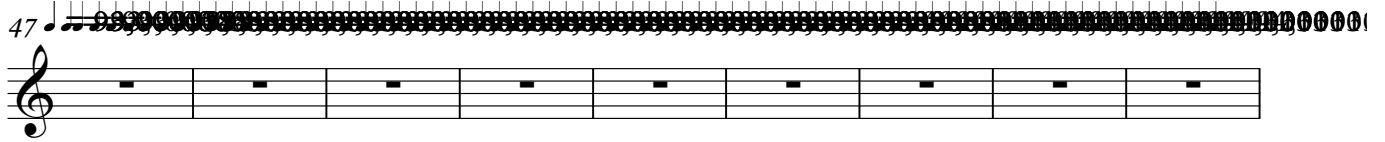

56

65

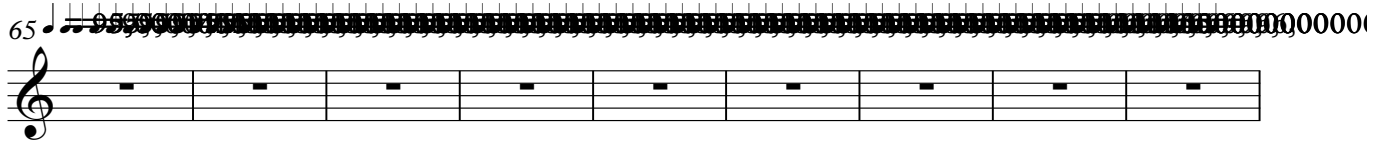

74

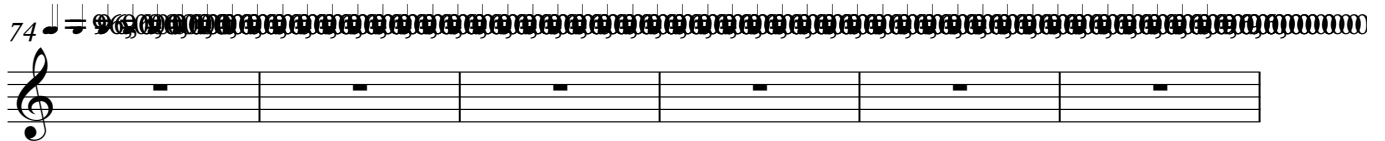

80

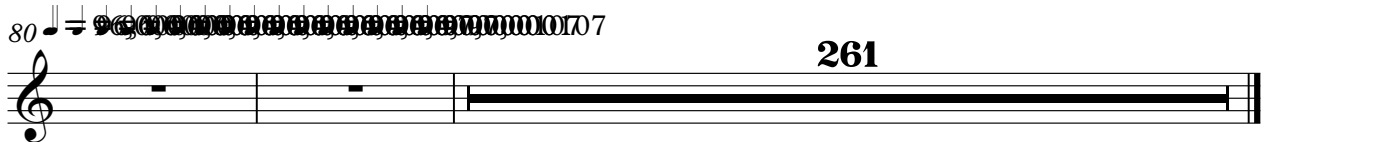

261

# Beatles - Strawberry Fields Forever

## Percussive Organ

Organ

8

11

16

25

34

43

52

61

70

2

### Percussive Organ

78

261

# Beatles - Strawberry Fields Forever

## Reverse Cymbals

Cymb/Sitar

# Beatles - Strawberry Fields Forever

Violoncello

Strings

10

19

27

35

39

44

53

57

60

2

Violoncello

65

71

76

82 = 97,000107

2

259

# Beatles - Strawberry Fields Forever

## Contrabass

ContraBass

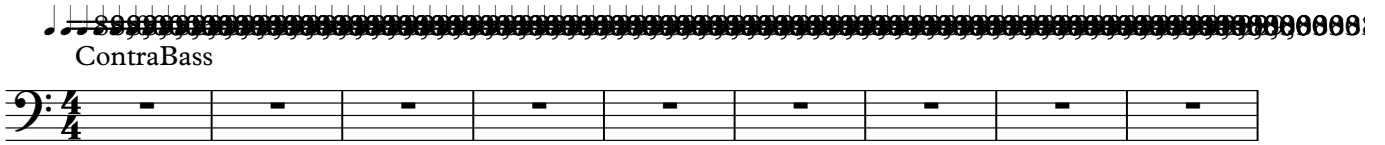

Measures 1-9: Rest

Measures 10-18: Rest

Measures 19-26: G2, A2, B2, C3, B2, A2, G2, F2, E2

Measures 27-34: D2, C2, B1, A1, G1, F1, E1, D1, C1

Measures 35-38: D2, C2, B1, A1, G1, F1, E1, D1, C1

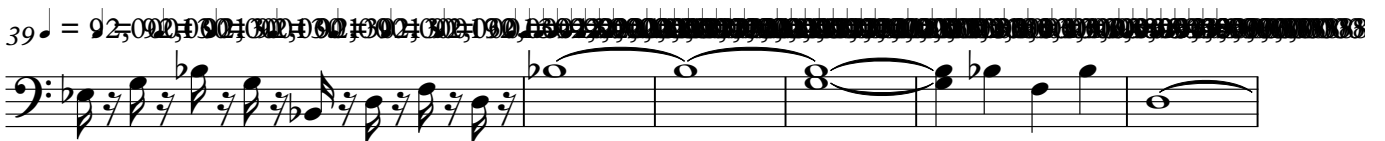

Measures 39-44: D2, C2, B1, A1, G1, F1, E1, D1, C1, B1, A1, G1, F1, E1, D1, C1

Measures 45-52: D2, C2, B1, A1, G1, F1, E1, D1, C1

# Beatles - Strawberry Fields Forever

Solo

Drums 2

8

12

17

21

24

26

28

30

4

Solo

80 = 96,00000000 96,00000000 96,00000000 96,00000000 96,00000000 96,00000000 96,00000010

82 = 97,000107

83

259
