

Stiltskin - Inside 2

♩ = 120,000000

DRUMS

MUTED GTR

DISTORTION

OVERDRIVE

CLEAN GTR

FRETLESS

CHOIR AAHS

CHURCH ORG

ORGAN 3

SYNBRASS 1

♩ = 120,000000

6

DRUMS

DISTORTION

OVERDRIVE

FRETLESS

CHOIR AAHS

CHURCH ORG

9

DRUMS

DISTORTION

OVERDRIVE

FRETLESS

11

DRUMS

MUTED GTR

DISTORTION

OVERDRIVE

CLEAN GTR

FRETLESS

13

DRUMS

MUTED GTR

CLEAN GTR

FRETLESS

SYNBRASS 1

16

DRUMS

MUTED GTR

CLEAN GTR

FRETLESS

SYNBRASS 1

18

DRUMS

MUTED GTR

CLEAN GTR

FRETLESS

SYNBRASS 1

20

DRUMS

MUTED GTR

CLEAN GTR

FRETLESS

SYNBASS 1

22

DRUMS

DISTORTION

OVERDRIVE

FRETLESS

SYNBASS 1

24

DRUMS

DISTORTION

OVERDRIVE

FRETLESS

SYNBASS 1

26

DRUMS

DISTORTION

OVERDRIVE

FRETLESS

SYNBASS 1

28

DRUMS

DISTORTION

OVERDRIVE

FRETLESS

SYNBASS 1

30

DRUMS

DISTORTION

OVERDRIVE

FRETLESS

SYNBASS 1

32

DRUMS

DISTORTION

OVERDRIVE

FRETLESS

SYNBASS 1

34

DRUMS

DISTORTION

OVERDRIVE

FRETLESS

SYNBASS 1

36

DRUMS

DISTORTION

OVERDRIVE

FRETLESS

SYNBASS 1

38

DRUMS

MUTED GTR

DISTORTION

OVERDRIVE

CLEAN GTR

FRETLESS

SYNBRASS 1

40

DRUMS

MUTED GTR

CLEAN GTR

FRETLESS

SYNBRASS 1

42

DRUMS

MUTED GTR

CLEAN GTR

FRETLESS

ORGAN 3

SYNBRASS 1

45

DRUMS

MUTED GTR

CLEAN GTR

FRETLESS

ORGAN 3

SYNBRASS 1

47

DRUMS

DISTORTION

OVERDRIVE

FRETLESS

SYNBASS 1

49

DRUMS

DISTORTION

OVERDRIVE

FRETLESS

ORGAN 3

SYNBASS 1

51

DRUMS

DISTORTION

OVERDRIVE

FRETLESS

ORGAN 3

SYNBRASS 1

53

DRUMS

DISTORTION

OVERDRIVE

FRETLESS

ORGAN 3

SYNBRASS 1

54

DRUMS

DISTORTION

OVERDRIVE

FRETLESS

ORGAN 3

SYNBRASS 1

56

DRUMS

DISTORTION

OVERDRIVE

FRETLESS

SYNBRASS 1

58

DRUMS

DISTORTION

OVERDRIVE

FRETLESS

SYNBRASS 1

Detailed description of the musical score: The score is divided into three systems, each starting with a measure number (54, 56, 58) and a double bar line. Each system contains five staves: DRUMS (top), DISTORTION, OVERDRIVE, FRETLESS (bottom), and SYNBRASS 1 (bottom). The DRUMS staff uses a drum set icon and contains a consistent rhythmic pattern. The DISTORTION, OVERDRIVE, and FRETLESS staves are grouped together and contain complex guitar parts with various chords, triplets, and sixteenth notes. The SYNBRASS 1 staff contains sparse brass-like notes. The ORGAN 3 staff is present in the first system (measures 54-55) but is empty in the subsequent systems. The key signature changes from one sharp (F#) to one flat (Bb) between measures 55 and 56.

60

DRUMS

DISTORTION

OVERDRIVE

FRETLESS

SYNBASS 1

62

DRUMS

DISTORTION

OVERDRIVE

FRETLESS

SYNBASS 1

64

DRUMS

DISTORTION

OVERDRIVE

FRETLESS

66

DRUMS

DISTORTION

OVERDRIVE

FRETLESS

67

DRUMS

DISTORTION

OVERDRIVE

FRETLESS

68

DRUMS

DISTORTION

OVERDRIVE

FRETLESS

70

DRUMS

MUTED GTR

DISTORTION

OVERDRIVE

CLEAN GTR

FRETLESS

73

DRUMS

MUTED GTR

DISTORTION

OVERDRIVE

CLEAN GTR

FRETLESS

75

DRUMS

DISTORTION

OVERDRIVE

FRETLESS

SYNBASS 1

77

DRUMS

DISTORTION

OVERDRIVE

FRETLESS

SYNBASS 1

79

DRUMS

DISTORTION

OVERDRIVE

FRETLESS

SYNBASS 1

81

DRUMS

DISTORTION

OVERDRIVE

FRETLESS

SYNBASS 1

83

DRUMS

DISTORTION

OVERDRIVE

FRETLESS

SYNBASS 1

85

DRUMS

DISTORTION

OVERDRIVE

FRETLESS

SYNBASS 1

87

DRUMS

DISTORTION

OVERDRIVE

FRETLESS

SYNBASS 1

89

DRUMS

DISTORTION

OVERDRIVE

FRETLESS

SYNBRASS 1

91

DRUMS

DISTORTION

OVERDRIVE

FRETLESS

SYNBRASS 1

92

DRUMS

DISTORTION

OVERDRIVE

FRETLESS

93

DRUMS

MUTED GTR

DISTORTION

OVERDRIVE

CLEAN GTR

FRETLESS

CHOIR AAHS

CHURCH ORG

ORGAN 3

SYNBRASS 1

DRUMS

Stiltskin - Inside 2

♩ = 120,000000

6

V.S.

DRUMS

37

40

43

46

49

52

55

58

61

64

MUTED GTR

Stiltskin - Inside 2

♩ = 120,000000

10

14

17

20

17

39

42

45

25

72

20

2

DISTORTION

Stiltskin - Inside 2

♩ = 120,000000

5

3

9

11

10

23

25

27

29

31

33

35

V.S.

DISTORTION

V.S.

OVERDRIVE

V.S.

4

OVERDRIVE

92

93

CLEAN GTR

Stiltskin - Inside 2

♩ = 120,000000

10

16

22

17

44

25

73

20

2

FRETLESS

Stiltskin - Inside 2

♩ = 120,000000

6

10

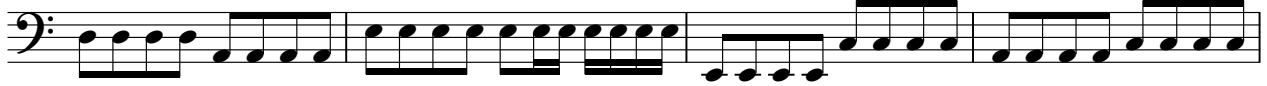

14

18

22

26

30

33

36

40

V.S.

44

48

52

56

59

62

66

70

74

77

80

84

87

90

92

CHOIR AAHS

Stiltskin - Inside 2

♩ = 120,000000

2

3

3

6

86

2

CHURCH ORG

Stiltskin - Inside 2

♩ = 120,000000

6

ORGAN 3

Stiltskin - Inside 2

♩ = 120,000000

41

46

52

55

SYNBASS 1

Stiltskin - Inside 2

♩ = 120,000000

12

16

19

22

25

28

33

36

39

42

45

48

51

54

59

63

SYNBASS 1

79

83

89
