

Sting - Consider Me Gone

♩ = 122,001808

- Alto Saxophone**: Treble clef, 4/4 time, with notes and rests.
- Percussion**: Drum notation with 'x' marks for cymbals and dots for other percussion.
- Jazz Guitar**: Treble clef, 4/4 time, with notes and rests.
- Jazz Guitar**: Treble clef, 4/4 time, with notes and rests.
- Electric Guitar**: Treble clef, 4/4 time, with notes and rests.
- Electric Bass**: Bass clef, 4/4 time, with notes and rests.

The middle section includes:

- Alto**: Treble clef, 4/4 time, with notes and rests.
- Percussive Organ**: Treble clef, 4/4 time, with notes and rests.
- Percussive Organ**: Bass clef, 4/4 time, with notes and rests.
- Percussive Organ**: Treble clef, 4/4 time, with notes and rests.
- Percussive Organ**: Bass clef, 4/4 time, with notes and rests.

The bottom section includes:

- Lead 3 (Calliope)**: Treble clef, 4/4 time, with notes and rests.
- Pad 5 (Bowed)**: Treble clef, 4/4 time, with notes and rests.
- Pad 7 (Halo)**: Treble clef, 4/4 time, with notes and rests.
- FX 5 (Brightness)**: Treble clef, 4/4 time, with notes and rests.

A tempo marking of ♩ = 122,001808 is repeated at the bottom of the score.

5

Perc.

E. Gtr.

E. Bass

Perc. Organ

Perc. Organ

Perc. Organ

Lead 3

8 3

Perc. 

J. Gtr. 

E. Gtr. 

E. Bass 

Perc. Organ 

Perc. Organ 

Perc. Organ 

Lead 3 

10

Perc.

J. Gtr.

E. Gtr.

E. Bass

Perc. Organ

Perc. Organ

Perc. Organ

Lead 3

13 5

Perc. 

J. Gtr. 

E. Gtr. 

E. Bass 

Perc. Organ 

Perc. Organ 

Perc. Organ 

Lead 3 

16

Perc.

J. Gtr.

E. Gtr.

E. Bass

Perc. Organ

Perc. Organ

Perc. Organ

Lead 3

18

Perc.

J. Gtr.

E. Gtr.

E. Bass

Perc. Organ

Perc. Organ

Perc. Organ

Lead 3

21

Perc.

J. Gtr.

E. Gtr.

E. Bass

Perc. Organ

Perc. Organ

Perc. Organ

Lead 3

Detailed description of the musical score: The score consists of seven staves. The top staff is labeled 'Perc.' and features a series of 'x' marks above a staff line, indicating a drum pattern. The second staff is 'J. Gtr.' (Jazz Guitar) in treble clef, showing sparse notes with accidentals. The third staff is 'E. Gtr.' (Electric Guitar) in treble clef, featuring block chords. The fourth staff is 'E. Bass' in bass clef, showing a rhythmic pattern of eighth notes. The fifth staff is 'Perc. Organ' in treble clef, with sparse notes. The sixth staff is 'Perc. Organ' in bass clef, with a rhythmic pattern of eighth notes. The seventh staff is 'Lead 3' in treble clef, featuring a melodic line with triplets and accidentals.

24

Perc.

J. Gtr.

E. Gtr.

E. Bass

Perc. Organ

Perc. Organ

Perc. Organ

Lead 3

26

Perc.

J. Gtr.

E. Gtr.

E. Bass

Perc. Organ

Perc. Organ

Perc. Organ

Lead 3

3

28 Perc. J. Gtr. E. Gtr. E. Bass Perc. Organ Perc. Organ Perc. Organ Lead 3

30

Perc.

J. Gtr.

E. Gtr.

E. Bass

A.

Perc. Organ

Perc. Organ

Lead 3

Pad 5

Pad 7

32

Perc.

J. Gtr.

E. Gtr.

E. Bass

A.

Perc. Organ

Lead 3

Pad 5

Pad 7

34

Perc.

J. Gtr.

E. Gtr.

E. Bass

A.

Perc. Organ

Perc. Organ

Perc. Organ

Lead 3

Pad 5

Pad 7

36

Alto Sax. Perc. J. Gtr. E. Gtr. E. Bass Perc. Organ Perc. Organ Perc. Organ

38

Alto Sax.

Perc.

J. Gtr.

E. Gtr.

E. Bass

Perc. Organ

Perc. Organ

Perc. Organ

40

Alto Sax.

Perc.

J. Gtr.

E. Gtr.

E. Bass

Perc. Organ

Perc. Organ

Perc. Organ

42

Alto Sax.

Perc.

J. Gtr.

E. Gtr.

E. Bass

Perc. Organ

Perc. Organ

Perc. Organ

Lead 3

6

3

44

- Perc.**: Features a series of eighth notes with 'x' marks above them, indicating a specific percussive effect.
- J. Gtr.**: Shows a melodic line with a sharp sign (#) and a slash with a vertical line (/) indicating a slide or bend.
- E. Gtr.**: Displays a series of chords, some with a sharp sign (#) and a slash with a vertical line (/).
- E. Bass**: Shows a bass line with a sharp sign (#) and a slash with a vertical line (/).
- Perc. Organ (Top)**: Shows a melodic line with a sharp sign (#) and a slash with a vertical line (/).
- Perc. Organ (Middle)**: Shows a bass line with a sharp sign (#) and a slash with a vertical line (/).
- Perc. Organ (Bottom)**: Shows a bass line with a sharp sign (#) and a slash with a vertical line (/).
- Lead 3**: Shows a melodic line with a sharp sign (#) and a slash with a vertical line (/).

46

Perc.

J. Gtr.

E. Gtr.

E. Bass

Perc. Organ

Perc. Organ

Perc. Organ

Lead 3

Detailed description of the musical score: The score is for a multi-instrumental piece. It begins at measure 46. The Percussion part features a complex rhythmic pattern with various note values and rests, some marked with 'x' above the staff. The J. Gtr. (Jazz Guitar) part has a sparse melody with a few notes and rests. The E. Gtr. (Electric Guitar) part consists of block chords and rests. The E. Bass part has a steady eighth-note bass line. The Perc. Organ part (top) has a few notes and rests. The Perc. Organ part (middle) has a steady eighth-note bass line. The Perc. Organ part (bottom) has a steady eighth-note bass line. The Lead 3 part has a melody with various note values and rests.

49 21

Perc. 

J. Gtr. 

E. Gtr. 

E. Bass 

Perc. Organ 

Perc. Organ 

Perc. Organ 

Lead 3 

52

Perc.

J. Gtr.

E. Gtr.

E. Bass

Perc. Organ

Perc. Organ

Perc. Organ

Lead 3

54

56

Perc.

J. Gtr.

E. Gtr.

E. Bass

Perc. Organ

Perc. Organ

Perc. Organ

Lead 3

58 25

Perc. 

J. Gtr. 

E. Gtr. 

E. Bass 

Perc. Organ 

Perc. Organ 

Perc. Organ 

Lead 3 

61

Perc.

J. Gtr.

E. Gtr.

E. Bass

Perc. Organ

Perc. Organ

Perc. Organ

Lead 3

Detailed description of the musical score: The score is for a multi-instrumental piece. It starts at measure 61. The Percussion part features a complex rhythmic pattern with various note values and rests. The J. Gtr. (Jazz Guitar) part has sparse notes, including some with sharps. The E. Gtr. (Electric Guitar) part consists of sustained chords. The E. Bass part has a steady eighth-note pattern. The Perc. Organ has two staves: the top one has sparse notes, and the bottom one has a more active eighth-note pattern. The Lead 3 part features a melodic line with triplets and various note values.

64

Perc.

J. Gtr.

E. Gtr.

E. Bass

Perc. Organ

Perc. Organ

Perc. Organ

Lead 3

66

Perc.

J. Gtr.

E. Gtr.

E. Bass

A.

Perc. Organ

Perc. Organ

Lead 3

Pad 5

Pad 7

68 29

Perc. 

J. Gtr. 

E. Gtr. 

E. Bass 

A. 

Perc. Organ 

Lead 3 

Pad 5 

Pad 7 

70

Perc.

J. Gtr.

E. Gtr.

E. Bass

A.

Perc. Organ

Perc. Organ

Perc. Organ

Lead 3

Pad 5

Pad 7

Detailed description of the musical score: The score is for a multi-instrumental piece. It begins at measure 70. The Percussion part features a complex rhythmic pattern with accents and a triplet. The J. Gtr. (Jazz Guitar) and E. Gtr. (Electric Guitar) parts play a melodic line with triplets and sixteenth notes. The E. Bass part provides a bass line with a triplet and a sixteenth note. The A. (Alto Saxophone) part has a melodic line with a triplet and a sixteenth note. The Perc. Organ part consists of three staves: the top staff is mostly silent with a final chord, the middle staff has a rhythmic pattern with triplets, and the bottom staff has a bass line with a triplet and a sixteenth note. The Lead 3 part has a melodic line with a triplet and a sixteenth note. The Pad 5 and Pad 7 parts are mostly silent.

72 31

Perc. 

J. Gtr. 

E. Gtr. 

E. Bass 

Perc. Organ 

Perc. Organ 

Perc. Organ 

74

Perc.

J. Gtr.

E. Gtr.

E. Bass

Perc. Organ

Perc. Organ

Perc. Organ

Lead 3

Pad 5

Pad 7

76 33

78

Perc.

J. Gtr.

E. Gtr.

E. Bass

Perc. Organ

Perc. Organ

Perc. Organ

Lead 3

Pad 5

Pad 7

81 35

Perc. 

J. Gtr. 

E. Gtr. 

E. Bass 

Perc. Organ 

Perc. Organ 

Perc. Organ 

Lead 3 

Pad 5 

Pad 7 

84

Perc.

J. Gtr.

E. Gtr.

E. Bass

Perc. Organ

Perc. Organ

Perc. Organ

Lead 3

Pad 5

Pad 7

86 37

Perc. 37

J. Gtr. 3

E. Gtr.

E. Bass

Perc. Organ

Perc. Organ

Perc. Organ 3

Lead 3 3

Pad 5

Pad 7

88

Perc.

J. Gtr.

E. Gtr.

E. Bass

Perc. Organ

Perc. Organ

Perc. Organ

Lead 3

Pad 5

Pad 7

90

93

- Perc.**: A drum part with a snare drum (H) and a kick drum (X). It features a complex rhythmic pattern with triplets and rests.
- E. Bass**: A bass line in a bass clef, featuring a sequence of notes including naturals, sharps, and flats, with some slurs.
- A.**: A melodic line in a treble clef, consisting of eighth and sixteenth notes with various accidentals and slurs.
- Pad 5**: A sustained pad part in a treble clef, with long notes and a slur.
- Pad 7**: Another sustained pad part in a treble clef, with long notes and a slur.
- FX 5**: An FX part in a treble clef, featuring a rhythmic pattern of eighth and sixteenth notes with slurs.

96  41

Perc. 

J. Gtr. 

E. Gtr. 

E. Bass 

A. 

Perc. Organ 

Lead 3 

Pad 5 

Pad 7 

FX 5 

98

Perc.

J. Gtr.

E. Gtr.

E. Bass

A.

Perc. Organ

Lead 3

Pad 5

Pad 7

Detailed description of the musical score: The score is for a multi-instrumental piece. It starts at measure 98. The Percussion part features a complex rhythmic pattern with stems and beams. The J. Gtr. (Jazz Guitar) part has a melodic line with triplets and sixteenth notes. The E. Gtr. (Electric Guitar) part features a melodic line with triplets and sixteenth notes. The E. Bass part has a bass line with eighth notes and rests. The A. (Alto Saxophone) part has a melodic line with eighth notes and rests. The Perc. Organ part has a bass line with eighth notes and rests. The Lead 3 part has a melodic line with eighth notes and rests. The Pad 5 and Pad 7 parts have sustained notes with long phrasing marks.

100

Perc.

J. Gtr.

E. Gtr.

E. Bass

A.

Perc. Organ

Perc. Organ

Lead 3

Pad 5

Pad 7

43

This musical score page contains the following parts:

- Perc.**: Percussion part with various rhythmic patterns, including triplets and sixteenth notes.
- J. Gtr.**: Jumbo guitar part with complex rhythmic patterns and triplets.
- E. Gtr.**: Electric guitar part with triplets and sixteenth notes.
- E. Bass**: Electric bass part with a simple, steady rhythm.
- A.**: A melodic line in treble clef.
- Perc. Organ**: Three staves of Percussion Organ, with the top staff in treble clef and the two bottom staves in bass clef.
- Lead 3**: A melodic line in treble clef.
- Pad 5**: A pad part in treble clef.
- Pad 7**: A pad part in treble clef.

104

Perc.

J. Gtr.

E. Gtr.

E. Bass

A.

Perc. Organ

Perc. Organ

Perc. Organ

Lead 3

106

Perc.

J. Gtr.

E. Gtr.

E. Bass

A.

Perc. Organ

Perc. Organ

Perc. Organ

Lead 3

Detailed description of the musical score: The score is for a multi-instrumental piece. It starts at measure 106. The Percussion part features a complex rhythmic pattern with accents and rests. The J. Gtr. (Jazz Guitar) part has a melodic line with triplets and a 7/7 time signature. The E. Gtr. (Electric Guitar) part features a rhythmic accompaniment with triplets and sextuplets. The E. Bass part has a simple bass line with a 7/7 time signature. The A. (Alto Saxophone) part has a melodic line with a 7/7 time signature. The Perc. Organ part has two staves: the top staff has a sustained chord, and the bottom staff has a rhythmic accompaniment with a 7/7 time signature. The Lead 3 part has a melodic line with a 7/7 time signature.

108 47

Perc. *108* *47*

J. Gtr.

E. Gtr.

E. Bass

A.

Perc. Organ

Perc. Organ

Perc. Organ

Lead 3

110

Perc.

J. Gtr.

E. Gtr.

E. Bass

A.

Perc. Organ

Perc. Organ

Perc. Organ

Lead 3

111

113

Perc.

J. Gtr.

E. Gtr.

E. Bass

Perc. Organ

Perc. Organ

Perc. Organ

FX 5

114

115

Perc.

J. Gtr.

E. Gtr.

E. Bass

Perc. Organ

Perc. Organ

Perc. Organ

FX 5

Detailed description of the musical score: The score is for a multi-instrumental piece. It starts at measure 115. The Percussion part features a complex rhythmic pattern with accents and a triplet. The J. Gtr. (Jazz Guitar) part has a melodic line with triplets. The E. Gtr. (Electric Guitar) part features a melodic line with sixteenth notes and triplets. The E. Bass part has a simple bass line with a few notes. The Perc. Organ part has a melodic line with triplets. The FX 5 part has a melodic line with a few notes.

117

Perc.

J. Gtr.

E. Gtr.

E. Bass

Perc. Organ

Perc. Organ

FX 5

118

Perc.

J. Gtr.

E. Gtr.

E. Bass

Perc. Organ

Perc. Organ

119

Perc.

J. Gtr.

E. Gtr.

E. Bass

Perc. Organ

Perc. Organ

FX 5

121

Perc.

J. Gtr.

E. Gtr.

E. Bass

Perc. Organ

Perc. Organ

FX 5

123

E. Gtr.

Alto Saxophone

Sting - Consider Me Gone

♩ = 122,001808

35

39

42

6

82

Sting - Consider Me Gone

Percussion

$\text{♩} = 122,001808$
2

6

10

14

18

22

26

30

35

39

3

V.S.

Percussion

Percussion

3

84

88

92

96

100

104

107

110

113

116

3

V.S.

4

Percussion

119

121

♩ = 122,001808

7

12

17

22

27

6

37

42

47

52

56

♩ = 122,001808

29

32

34

31

67

69

26

97

99

101

103

105

107

109

111

113

115

117

119

121

Electric Guitar

Sting - Consider Me Gone

♩ = 122,001808

6

11

16

21

26

31

34

39

44

49

V.S.

54

59

64

68

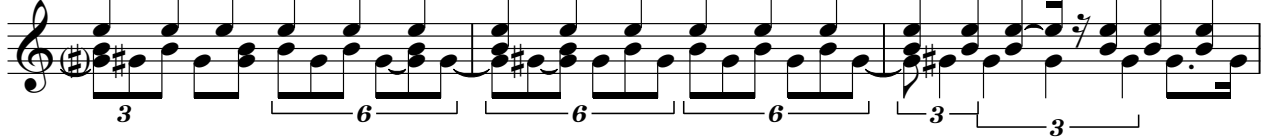

71

76

81

86

91

99

Electric Guitar

102

105

108

111

114

117

120

122

Sting - Consider Me Gone

Electric Bass

♩ = 122,001808

V.S.

52

57

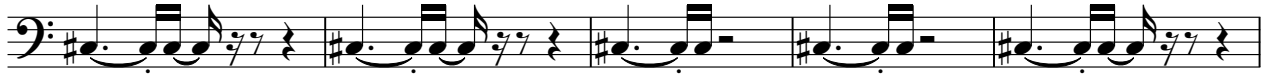

62

67

72

77

82

87

92

97

100

105

110

115

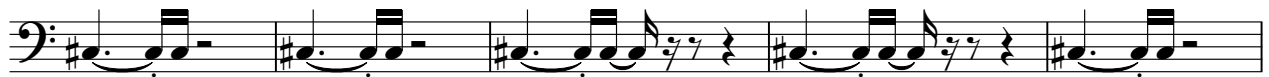

120

Sting - Consider Me Gone

Alto

♩ = 122,001808

29

33 30

67

72 21

96

100

105

109 15

Percussive Organ

Sting - Consider Me Gone

♩ = 122,001808

2

9

16

23

30

41

48

55

61

5

Percussive Organ

71

79

87

101

110

Percussive Organ

Sting - Consider Me Gone

♩ = 122,001808

2

7

12

17

22

27

32

37

42

V.S.

102

107

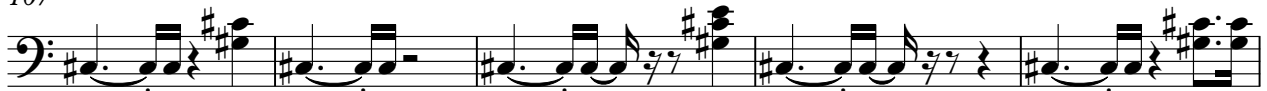

112

116

120

88

104

109

114

119

Lead 3 (Calliope)

Sting - Consider Me Gone

♩ = 122,001808

5

10

15

19

23

27

32

6

Lead 3 (Calliope)

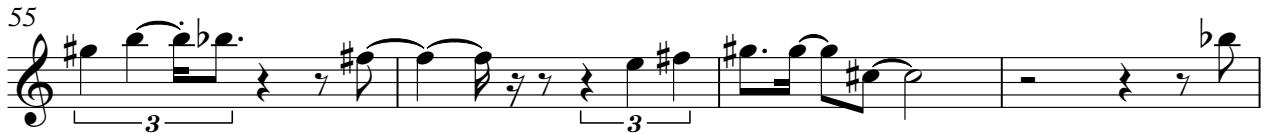
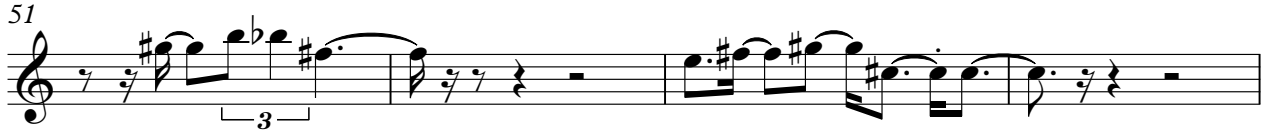

Lead 3 (Calliope)

87

6

96

101

106

109

15

Pad 5 (Bowed)

Sting - Consider Me Gone

♩ = 122,001808

30 32

67

4

79

88

97

23

Pad 7 (Halo)

Sting - Consider Me Gone

♩ = 122,001808

30 32

67

4

79

88

97

23

FX 5 (Brightness)

Sting - Consider Me Gone

♩ = 122,001808

92

96

15

2

116

2

120

4