

Sting - Fragile 1

♩ = 120,000000

Musical score for 'Sting - Fragile 1'. The score is in 4/4 time with a tempo of 120,000000. The instruments and their parts are:

- Percussion:** Drum set with various patterns.
- Harp:** Sustained chords.
- Taiko Drums:** Percussive patterns.
- Kora:** Melodic line with a long sustain.
- Fretless Electric Bass:** Sustained bass notes.
- Harpsichord:** Melodic line with a long sustain.
- Pad 5 (Bowed):** Sustained chords.
- FX 5 (Brightness):** Sustained chords.

♩ = 120,000000

Detailed musical score for the Soprano Glockenspiel, Kora, and Pad 5. The Soprano Glockenspiel part features a melodic line with triplets and sixteenth notes. The Kora part features a long sustain. The Pad 5 part features sustained chords.

5

Sop. Glock.

Kora

E. Bass

Hpsd.

Pad 5

6

Perc.

Sop. Glock.

Kora

E. Bass

Hpsd.

Pad 5

8

Perc.

Sop. Glock.

Kora

E. Bass

Hpsd.

Pad 5

15

17

18

Perc.

Sop. Glock.

Hp.

Taiko

Kora

E. Bass

Pad 5

FX 5

20

Perc.

Sop. Glock.

Hp.

Taiko

Kora

E. Bass

Pad 5

FX 5

21

22

23

24

25

Perc.

Sop. Glock.

Hp.

Taiko

Kora

E. Bass

Pad 5

FX 5

26

Perc.

Sop. Glock.

Hp.

Taiko

Kora

E. Bass

Pad 5

FX 5

28

Perc.

Sop. Glock.

Hp.

Taiko

Kora

E. Bass

Pad 5

FX 5

29

Perc.

Sop. Glock.

Hp.

Taiko

Kora

E. Bass

Pad 5

FX 5

30

31

32

33

34

Perc.

Sop. Glock.

Hp.

Taiko

Kora

E. Bass

Pad 5

FX 5

36

Perc.

Sop. Glock.

Hp.

Taiko

Kora

E. Bass

Pad 5

FX 5

FX 5

38

Perc.

Sop. Glock.

Hp.

Taiko

Kora

E. Bass

Pad 5

FX 5

FX 5

40

Perc.

Sop. Glock.

Hp.

Taiko

Kora

E. Bass

Pad 5

FX 5

FX 5

42

43

45

47

49

Perc.

Sop. Glock.

Hp.

Taiko

Kora

E. Bass

Hpsd.

Pad 5

51

Perc.

Sop. Glock.

Hp.

Taiko

Kora

E. Bass

Hpsd.

Pad 5

53

Perc.

Sop. Glock.

Hp.

Taiko

Kora

E. Bass

Hpsd.

Pad 5

55

Perc.

Sop. Glock.

Hp.

Taiko

Kora

E. Bass

Hpsd.

Pad 5

57

59

61

63

65

67

73

75

77

79

Sop. Glock.

Hp.

Kora

E. Bass

Hpsd.

Pad 5

80

Sop. Glock.

Hp.

Kora

E. Bass

Hpsd.

Pad 5

81

Sop. Glock.

Kora

E. Bass

Hpsd.

Pad 5

# Sting - Fragile 1

## Percussion

♩ = 120,000000

5 6 6 6 6

7 6 3 6 6 6 6

9 2 ♩ = 86,000542 6 6 6 6

12 6 6 6 6

13

15

16 3

17

18

19 3

V.S.

Percussion

30

31

32

33

34

35

36

37

38

39

V.S.

4

Percussion

40

41

42

43

44

45

46

47

48

49

Percussion

50

51

52

53

54

55

56

57

58

59

6

Percussion

60

61

62

63

64

65

66

67

68

69  $\text{♩} = 120,000000$

70

6

6

6

6

6

Soprano Glockenspiel

Sting - Fragile 1

♩ = 120,000000

2

3

4

5

6

7

11

13

16

19

V.S.

## Soprano Glockenspiel

Soprano Glockenspiel

52

55

58

61

64

67

69

70 = 120,000000

71

4

Soprano Glockenspiel.

79

80

81

82

83

1 2 3 4 5 6 7 8 9 10 11 12 13 14 15 16 17 18

5

# Sting - Fragile 1

Harp

♩ = 120,000000      ♩ = 86,000542

**10**

13

16

18

21

24

26

V.S.

29

32

34

37

39

42

44

46

49

51

54

57

59

62

64

67

V.S.

4

Harp

70 = 120,000000

74

76

78

80

81 = 1, 0, 0, 0, 0, 0, 0, 0, 0, 0, 0, 0, 11 = 35,000118

84

Taiko Drums

Sting - Fragile 1

♩ = 120,000000

10

♩ = 86,000542

8

21

25

29

33

37

41

45

49

53

V.S.

57

61

65

68

♩ = 120,000000

18

15

5

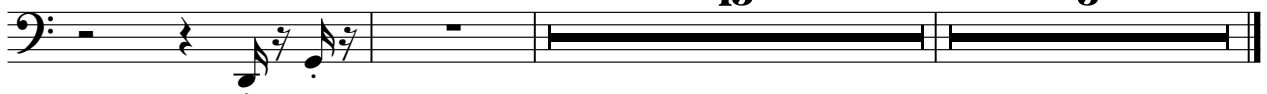

♩ = 120,000000

2

7

♩ = 86,000542

12

13

14

15

16

17

18

19

3

2

Kora

Kora

3

30

31

32

33

34

36

38

39

40

42

V.S.

43 Kora

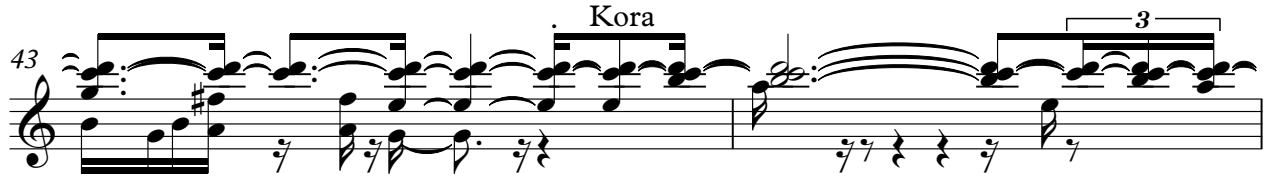

45

48

51

54

57

60

63

66

68 ♩ = 120,000000

Kora

72

77

82

Fretless Electric Bass

Sting - Fragile 1

♩ = 120,000000

♩ = 86,000542

4

12

17

22

27

32

37

42

47

52

V.S.

Harpisichord

Sting - Fragile 1

♩ = 120,000000

2

6

10

♩ = 86,000542

32

44

47

49

52

55

58

60

10

♩ = 120,000000

72

76

80

82

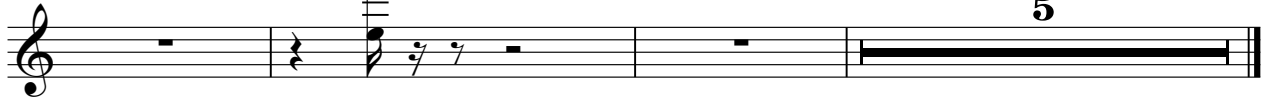

1 2 3 4 5 6 7 8 9 10 11 12 13 14 15 16 17 18

5

Pad 5 (Bowed)

Sting - Fragile 1

♩ = 120,000000

2

♩ = 86,000542

10

15

19

23

27

31

35

38

40

V.S.

Pad 5 (Bowed)

Pad 5 (Bowed)

83

FX 5 (Brightness)

Sting - Fragile 1

♩ = 120,000000      ♩ = 86,000542

**10**      **7**

21

25

28

30

32

36

39

42

**16**

FX 5 (Brightness)

60

63

66

69

FX 5 (Brightness)

Sting - Fragile 1

♩ = 120,000000      ♩ = 86,000542

**10**      **25**

37

41

44

♩ = 120,000000

**26**      **15**      **5**

[No instrument (barlines shown)] Sting - Fragile 1

♩ = 120,000000      ♩ = 86,000542

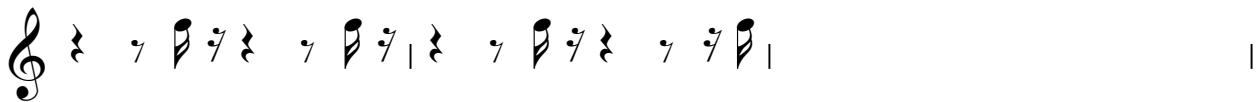

♩ = 120,000000      ♩ = 50,95200000      ♩ = 46,00000000

