

Sting - Russians

♩ = 56,999977

5

8

12

Clock

Melodia

SynSeq

SynPad

BassPad

Triangle

15

Clock

Melodia

SynSeq

SynPad

BassPad

Triangle

18

Clock

Crash

China

Melodia

SynSeq.

SynPad

BassPad

SynBrass

Strings

Chimes

Triangle

21

China

Melodia

SynSeq.

BassPad

SynBrass

Strings

Chimes

Triangle

25

China

Melodia

SynSeq.

BassPad

SynBrass

Strings

Chimes

29

Clock

SynBells

Melodia

SynSeq.

SynPad

BassPad

SynBrass

Triangle

32

Clock

Melodia

SynSeq.

SynPad

BassPad

Triangle

35

Horn

Clock

Crash

China

Melodia

SynSeq

SynPad

BassPad

Triangle

39

Horn

Clock

China

Melodia

SynSeq

SynPad

BassPad

Triangle

48

China

SynSeq.

BassPad

BellPad

SynBrass

Strings

Chimes

51

China

SynSeq.

BassPad

BellPad

SynBrass

Strings

Chimes

54

China

SynSeq.

BassPad

BellPad

SynBrass

Strings

Chimes

Horn

Sting - Russians

♩ = 56,999977

35

39

18

Clock

Sting - Russians

♩ = 56,999977

4

6

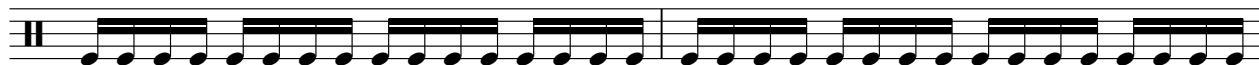

8

10

12

14

16

18

20

8

2

Clock

29

31

33

35

37

39

41

43

14

SynBells

Sting - Russians

♪ = 56,999977

29

28

Crash

Sting - Russians

♩ = 56,999977

9 8

21

15 7

44

14

China

Sting - Russians

♩ = 56,999977

19

25

38

46

52

55

8

3

Sting - Russians

Melodia

♩ = 56,999977

3

3

7

10

3

3

13

16

18

20

6

28

31

34

37

42

44

♩ = 56,999977

11

14

16

18

20

22

24

26

28

30

32

34

36

38

40

42

44

46

48

50

52

54

56

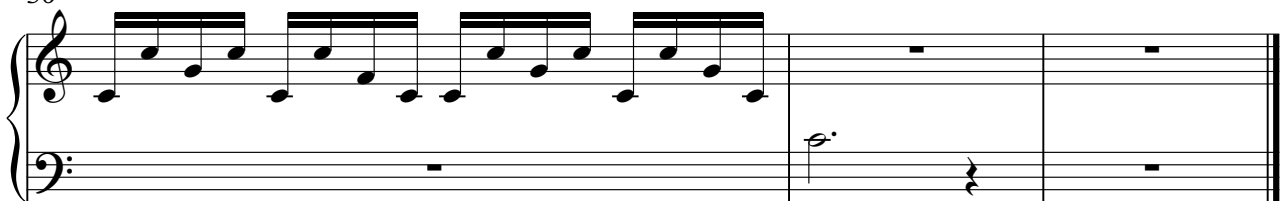

♩ = 56,999977

3

3

8

12

15

19

8

2

SynPad

29

32

36

39

43

♩ = 56,999977

BellPad

Sting - Russians

♩ = 56,999977

44

48

53

♩ = 56,999977

19

24

29

15

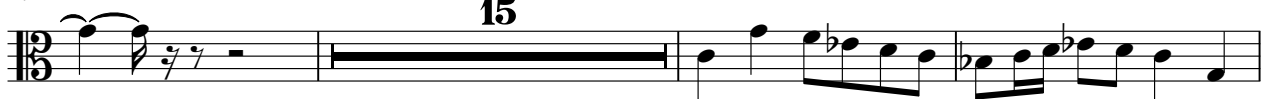

47

52

55

Strings

Sting - Russians

♩ = 56,999977

19

23

27

16

46

50

54

56

Chimes

Sting - Russians

♩ = 56,999977

19

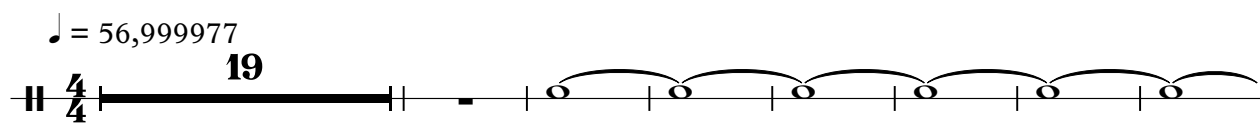

27

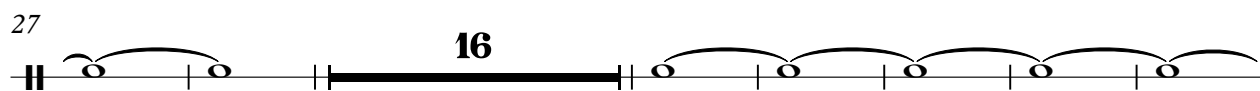

50

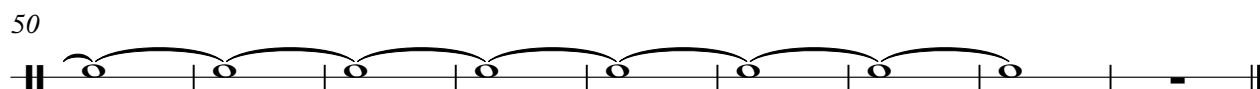

Triangle

Sting - Russians

♩ = 56,999977

13

20

33

41