

Sting - The Cowboy Song

♩ = 98,000786

DRUMS

JAZZ GTR

+FEEDBCKGT

CLEAN GTR

FRETLESS

CHOIR AAHS

CLAVINET

ORGAN 2

SYNVOX

MELODY

A.PIANO 2

4

DRUMS

CLEAN GTR

FRETLESS

SYNVOX

5

DRUMS: Snare and hi-hat pattern with 'x' marks for cymbals.

JAZZ GTR: Treble clef, mostly rests.

CLEAN GTR: Treble clef, complex rhythmic pattern with triplets.

FRETLESS: Bass clef, eighth-note accompaniment.

SYNVOX: Treble clef, sustained chord with a long slur.

7

DRUMS: Snare and hi-hat pattern.

JAZZ GTR: Treble clef, sparse notes.

CLEAN GTR: Treble clef, complex rhythmic pattern.

FRETLESS: Bass clef, eighth-note accompaniment.

SYNVOX: Treble clef, sustained chord with a long slur.

8

DRUMS: Snare and hi-hat pattern.

JAZZ GTR: Treble clef, notes in measures 9-10.

CLEAN GTR: Treble clef, complex rhythmic pattern.

FRETLESS: Bass clef, eighth-note accompaniment.

SYNVOX: Treble clef, sustained chord with a long slur.

9 3

DRUMS

JAZZ GTR

CLEAN GTR

FRETLESS

ORGAN 2

SYNVOX

10

DRUMS

JAZZ GTR

CLEAN GTR

FRETLESS

ORGAN 2

SYNVOX

11

DRUMS

JAZZ GTR

CLEAN GTR

FRETLESS

CLAVINET

ORGAN 2

SYNVOX

MELODY

12

DRUMS

JAZZ GTR

CLEAN GTR

FRETLESS

CLAVINET

SYNVOX

MELODY

14

DRUMS

JAZZ GTR

CLEAN GTR

FRETLESS

CLAVINET

SYNVOX

MELODY

15

DRUMS

JAZZ GTR

CLEAN GTR

FRETLESS

CLAVINET

SYNVOX

MELODY

16

DRUMS

JAZZ GTR

CLEAN GTR

FRETLESS

CLAVINET

SYNVOX

MELODY

17

DRUMS

JAZZ GTR

CLEAN GTR

FRETLESS

CLAVINET

SYNVOX

MELODY

18

DRUMS

JAZZ GTR

CLEAN GTR

FRETLESS

CLAVINET

SYNVOX

MELODY

20

DRUMS

JAZZ GTR

+FEEDBACKGT

CLEAN GTR

FRETLESS

CLAVINET

SYNVOX

MELODY

22

DRUMS

JAZZ GTR

CLEAN GTR

FRETLESS

CLAVINET

SYNVOX

MELODY

23

DRUMS

JAZZ GTR

CLEAN GTR

FRETLESS

CLAVINET

SYNVOX

MELODY

24

DRUMS

JAZZ GTR

CLEAN GTR

FRETLESS

CLAVINET

SYNVOX

MELODY

25

DRUMS

JAZZ GTR

CLEAN GTR

FRETLESS

CLAVINET

SYNVOX

MELODY

26

DRUMS

JAZZ GTR

CLEAN GTR

FRETLESS

CHOIR AAHS

CLAVINET

ORGAN 2

SYNVOX

MELODY

28

DRUMS

CLEAN GTR

FRETLESS

CHOIR AAHS

CLAVINET

ORGAN 2

MELODY

30 11

DRUMS

+FEEDBCKGT

CLEAN GTR

FRETLESS

CHOIR AAHS

CLAVINET

ORGAN 2

SYNVOX

MELODY

Detailed description of the musical score: The score is arranged in a vertical stack of staves. The top staff is for DRUMS, showing a complex rhythmic pattern with various drum sounds indicated by 'x' marks. The second staff is +FEEDBCKGT, featuring a long sustained note with a tremolo effect. The third staff is CLEAN GTR, showing a melodic line with a triplet of eighth notes. The fourth staff is FRETLESS, with a melodic line in the bass clef. The fifth staff is CHOIR AAHS, with a melodic line in the treble clef. The sixth staff is CLAVINET, with a few notes and rests. The seventh staff is ORGAN 2, with a melodic line in the treble clef. The eighth staff is SYNVOX, with a few notes and rests. The bottom staff is MELODY, with a melodic line in the treble clef.

32

DRUMS

+FEEDBCKGTR

CLEAN GTR

FRETLESS

CHOIR AAHS

ORGAN 2

SYNVOX

MELODY

34

DRUMS

+FEEDBCKGTR

CLEAN GTR

FRETLESS

CHOIR AAHS

ORGAN 2

SYNVOX

MELODY

35 13

DRUMS

+FEEDBCKGT

CLEAN GTR

FRETLESS

CHOIR AAHS

ORGAN 2

SYNVOX

MELODY

37

DRUMS

+FEEDBCKGT

CLEAN GTR

FRETLESS

CHOIR AAHS

ORGAN 2

SYNVOX

MELODY

39

DRUMS

+FEEDBCKGT

CLEAN GTR

FRETLESS

CHOIR AAHS

CLAVINET

ORGAN 2

SYNVOX

MELODY

41

DRUMS

+FEEDBCKGT

CLEAN GTR

FRETLESS

CLAVINET

SYNVOX

MELODY

43

DRUMS

+FEEDBCKGT

CLEAN GTR

FRETLESS

CLAVINET

SYNVOX

MELODY

45

DRUMS

+FEEDBCKGT

CLEAN GTR

FRETLESS

SYNVOX

MELODY

46

DRUMS

+FEEDBCKGT

CLEAN GTR

FRETLESS

CLAVINET

SYNVOX

MELODY

47

DRUMS

JAZZ GTR

+FEEDBCKGT

CLEAN GTR

FRETLESS

CLAVINET

SYNVOX

MELODY

48

DRUMS

JAZZ GTR

CLEAN GTR

FRETLESS

CLAVINET

SYNVOX

MELODY

49

DRUMS

JAZZ GTR

CLEAN GTR

FRETLESS

CLAVINET

SYNVOX

MELODY

50

DRUMS

JAZZ GTR

CLEAN GTR

FRETLESS

CLAVINET

SYNVOX

MELODY

52

DRUMS

JAZZ GTR

CLEAN GTR

FRETLESS

CLAVINET

SYNVOX

MELODY

54

DRUMS

JAZZ GTR

CLEAN GTR

FRETLESS

CLAVINET

SYNVOX

MELODY

55

DRUMS

JAZZ GTR

CLEAN GTR

FRETLESS

CLAVINET

SYNVOX

MELODY

56

DRUMS

JAZZ GTR

CLEAN GTR

FRETLESS

CLAVINET

SYNVOX

MELODY

57

DRUMS

JAZZ GTR

CLEAN GTR

FRETLESS

CLAVINET

SYNVOX

MELODY

58

DRUMS

JAZZ GTR

CLEAN GTR

FRETLESS

CLAVINET

SYNVOX

MELODY

60

DRUMS

JAZZ GTR

CLEAN GTR

FRETLESS

CLAVINET

SYNVOX

MELODY

62

DRUMS

JAZZ GTR

CLEAN GTR

FRETLESS

CHOIR AAHS

CLAVINET

SYNVOX

MELODY

63

DRUMS

CLEAN GTR

FRETLESS

CHOIR AAHS

CLAVINET

ORGAN 2

MELODY

65

DRUMS

CLEAN GTR

FRETLESS

CHOIR AAHS

CLAVINET

ORGAN 2

MELODY

67

DRUMS

+FEEDBCKGTR

CLEAN GTR

FRETLESS

CHOIR AAHS

ORGAN 2

SYNVOX

MELODY

68

DRUMS

+FEEDBCKGTR

CLEAN GTR

FRETLESS

CHOIR AAHS

ORGAN 2

SYNVOX

MELODY

70 25

DRUMS

+FEEDBCKGT

CLEAN GTR

FRETLESS

CHOIR AAHS

ORGAN 2

SYNOX

MELODY

71

DRUMS

+FEEDBACKGT

CLEAN GTR

FRETLESS

CHOIR AAHS

ORGAN 2

SYNVOX

MELODY

Detailed description of the musical score: The score is for page 26, starting at measure 71. It features seven staves. The DRUMS staff uses a drum set notation with various symbols for snare, hi-hat, and bass drum. The +FEEDBACKGT staff shows a guitar with feedback, with notes and a long sustain line. The CLEAN GTR staff features a complex guitar line with triplets and slurs. The FRETLESS staff shows a bass line with eighth and sixteenth notes. The CHOIR AAHS staff has a vocal line with slurs and accents. The ORGAN 2 staff is a grand staff with chords and melodic lines. The SYNVOX staff has sustained chords. The MELODY staff has a vocal or instrumental line with slurs and a sharp sign.

73 27

DRUMS

+FEEDBACKGT

CLEAN GTR

FRETLESS

CHOIR AAHS

ORGAN 2

SYNVOX

MELODY

75

DRUMS

CLEAN GTR

FRETLESS

CHOIR AAHS

ORGAN 2

SYNVOX

MELODY

76

DRUMS

CLEAN GTR

FRETLESS

CHOIR AAHS

ORGAN 2

SYNVOX

77

DRUMS

CLEAN GTR

FRETLESS

CHOIR AAHS

ORGAN 2

SYNVOX

MELODY

79 29

DRUMS

+FEEDBCKGTR

CLEAN GTR

FRETLESS

CHOIR AAHS

ORGAN 2

SYNOX

MELODY

80

DRUMS

+FEEDBCKGT

CLEAN GTR

FRETLESS

CHOIR AAHS

ORGAN 2

SYNVOX

MELODY

3

81

DRUMS

+FEEDBCKGTR

CLEAN GTR

FRETLESS

CHOIR AAHS

ORGAN 2

SYNVOX

MELODY

82

DRUMS

+FEEDBCKGTR

CLEAN GTR

FRETLESS

CHOIR AAHS

ORGAN 2

SYNVOX

MELODY

83

DRUMS

+FEEDBCKGT

CLEAN GTR

FRETLESS

CHOIR AAHS

ORGAN 2

SYNVOX

MELODY

85

DRUMS

+FEEDBCKGT

CLEAN GTR

FRETLESS

CHOIR AAHS

ORGAN 2

SYNVOX

MELODY

87

DRUMS

CLEAN GTR

FRETLESS

CHOIR AAHS

CLAVINET

ORGAN 2

SYNOX

MELODY

89

DRUMS

CLEAN GTR

FRETLESS

CHOIR AAHS

CLAVINET

ORGAN 2

SYNVOX

MELODY

91

DRUMS

CLEAN GTR

FRETLESS

CHOIR AAHS

CLAVINET

SYNVOX

MELODY

A.PIANO 2

92

DRUMS

CLEAN GTR

FRETLESS

CLAVINET

SYNVOX

A.PIANO 2

93

DRUMS

CLEAN GTR

FRETLESS

CHOIR AAHS

CLAVINET

SYNVOX

MELODY

A.PIANO 2

94

DRUMS

CLEAN GTR

FRETLESS

CLAVINET

SYNVOX

A.PIANO 2

95

DRUMS

CLEAN GTR

FRETLESS

CHOIR AAHS

CLAVINET

SYNVOX

MELODY

A.PIANO 2

96

DRUMS

CLEAN GTR

FRETLESS

CLAVINET

SYNVOX

A.PIANO 2

97

DRUMS

CLEAN GTR

FRETLESS

CHOIR AAHS

CLAVINET

SYNVOX

MELODY

A.PIANO 2

98

DRUMS

CLEAN GTR

FRETLESS

CHOIR AAHS

CLAVINET

SYNVOX

MELODY

A.PIANO 2

100

DRUMS

CLEAN GTR

FRETLESS

CHOIR AAHS

CLAVINET

SYNVOX

MELODY

A.PIANO 2

102

DRUMS

JAZZ GTR

CLEAN GTR

FRETLESS

CLAVINET

SYNVOX

A.PIANO 2

103

DRUMS

JAZZ GTR

+FEEDBCKGTR

CLEAN GTR

FRETLESS

CHOIR AAHS

CLAVINET

ORGAN 2

SYNVOX

MELODY

A.PIANO 2

- **DRUMS**: Features a complex rhythmic pattern with a triplet of sixteenth notes in the final measure of the first system.
- **JAZZ GTR**: Plays a melodic line with eighth and sixteenth notes, including a triplet.
- **+FEEDBCKGTR**: A feedback guitar part, currently silent.
- **CLEAN GTR**: A clean guitar part with a melodic line.
- **FRETLESS**: A fretless bass line with a steady eighth-note pattern.
- **CHOIR AAHS**: A choir part, currently silent.
- **CLAVINET**: A clavinet part with a rhythmic accompaniment of eighth notes.
- **ORGAN 2**: An organ part, currently silent.
- **SYNVOX**: A synthesizer part, currently silent.
- **MELODY**: A melody part, currently silent.
- **A.PIANO 2**: An acoustic piano part with a melodic line.

Sting - The Cowboy Song

DRUMS

♩ = 98,000786

4

6

8

10

12

14

16

18

20

V.S.

DRUMS

22

24

26

28

30

32

34

36

38

40

DRUMS

42

44

46

48

50

52

54

56

58

60

V.S.

DRUMS

DRUMS

V.S.

6

DRUMS

102

104

♩ = 98,000786

4

9

13

16

19

22

25

3

20

47

50

53

56

59

62

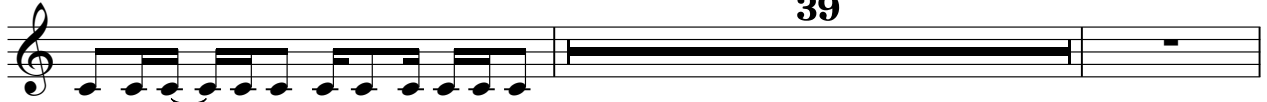

103

♩ = 98,000786

19 10

33

39

46 19

69

75 4

83

86 17 2

♩ = 98,000786

3

4

5

6

7

8

9

10

11

12

V.S.

13

14

15

16

17

18

19

20

21

22

23

24

25

26

28

30

32

34

36

38

V.S.

40

3

42

43

44

45

3

46

47

48

49

3

50

51

52

53

54

55

56

57

58

59

60

V.S.

61

62

64

66

68

70

72

74

76

77

79

3

81

3

83

3

85

3

87

3

89

3

90

3

91

3

92

3

93

3

V.S.

94

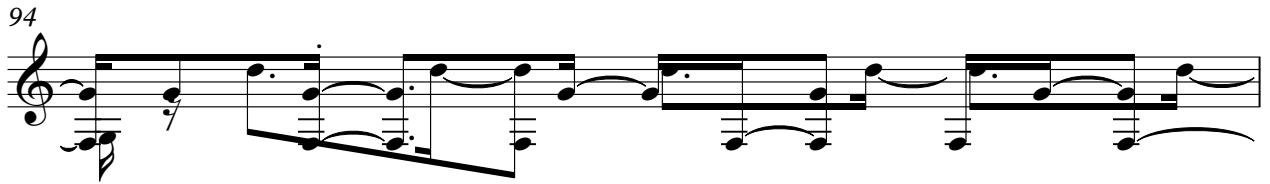

95

96

97

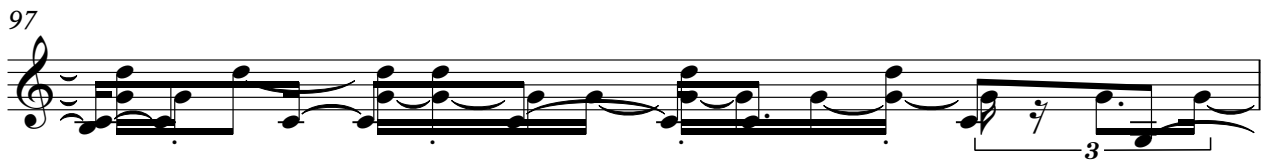

98

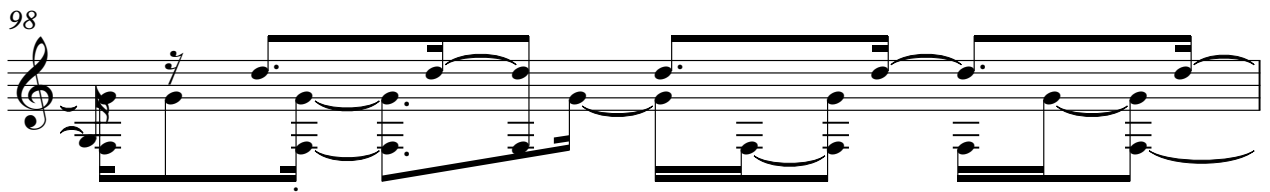

99

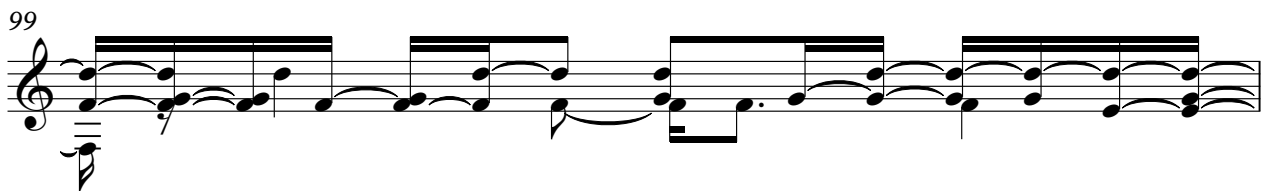

100

101

103

FRETLESS

Sting - The Cowboy Song

♩ = 98,000786

6

9

12

15

18

21

24

27

30

V.S.

4

FRETLESS

99

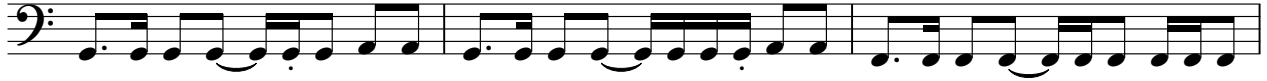

102

♩ = 98,000786

24

28

33

37

22

63

67

71

75

6

79

3

83

CHOIR AAHS

89

95

100

CLAVINET

Sting - The Cowboy Song

♩ = 98,000786

9

14

19

24

29

9

9

41

46

51

56

61

66

90

95

100

103

ORGAN 2

Sting - The Cowboy Song

♩ = 98,000786

12

30

37

40

22

63

68

75

79

86

89

91

♩ = 98,000786

10

19

31

39

46

55

67

76

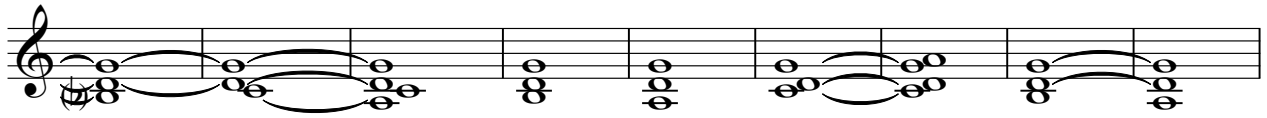

85

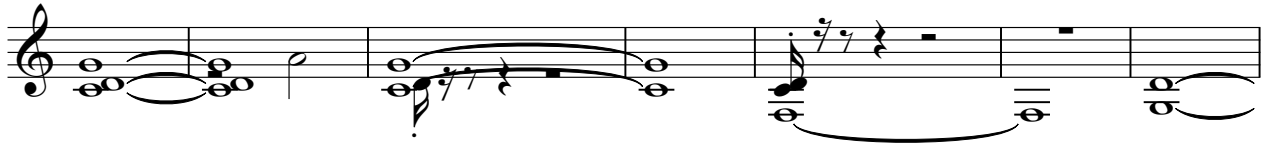

92

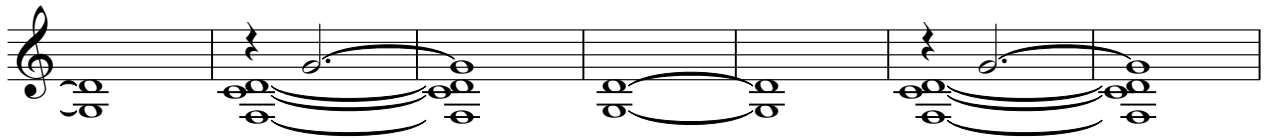

99

2

MELODY

Sting - The Cowboy Song

♩ = 98,000786

9

13

17

21

25

28

32

36

41

45

49

53

57

61

64

68

72

78

MELODY

82

86

92

98

Sting - The Cowboy Song

A.PIANO 2

♩ = 98,000786

89

92

94

96

98

100

102