

# Sting - The Soul Cages 1

♩ = 105,001572

ENGL. HORN

SOPRAN SAX

DRUMS

OVERDRIVE

BANJO

FINGERDBAS

PICK BASS

FRETLESS

ORGAN 2

CELESTA

WARM PAD

♩ = 105,001572

VOICE OOHS

7

DRUMS

OVERDRIVE

FINGERDBAS

CELESTA

WARM PAD

VOICE OOHS

11

DRUMS

OVERDRIVE

FINGERDBAS

FRETLESS

CELESTA

WARM PAD

VOICE OOHS

14

DRUMS

OVERDRIVE

FINGERDBAS

FRETLESS

CELESTA

WARM PAD

3

17

DRUMS

FINGERDBAS

FRETLESS

CELESTA

WARM PAD

20

DRUMS

OVERDRIVE

FINGERDBAS

FRETLESS

CELESTA

WARM PAD

23

DRUMS

OVERDRIVE

FINGERDBAS

FRETLESS

CELESTA

WARM PAD

26

DRUMS

OVERDRIVE

FINGERDBAS

FRETLESS

CELESTA

WARM PAD

29

DRUMS

OVERDRIVE

FINGERDBAS

ORGAN 2

CELESTA

WARM PAD

32

DRUMS

OVERDRIVE

FINGERDBAS

PICK BASS

FRETLESS

ORGAN 2

CELESTA

WARM PAD

35

DRUMS

OVERDRIVE

FINGERDBAS

PICK BASS

FRETLESS

CELESTA

WARM PAD

38

DRUMS

OVERDRIVE

FINGERDBAS

PICK BASS

FRETLESS

ORGAN 2

CELESTA

WARM PAD

41

DRUMS

OVERDRIVE

FINGERDBAS

PICK BASS

FRETLESS

ORGAN 2

CELESTA

WARM PAD

VOICE OOHS

44

DRUMS

OVERDRIVE

FINGERDBAS

PICK BASS

FRETLESS

ORGAN 2

WARM PAD

VOICE OOHS

46

DRUMS

OVERDRIVE

FINGERDBAS

PICK BASS

FRETLESS

ORGAN 2

WARM PAD

VOICE OOHS

49

DRUMS

OVERDRIVE

FINGERDBAS

FRETLESS

ORGAN 2

CELESTA

WARM PAD

VOICE OOHS

51

DRUMS

OVERDRIVE

FINGERDBAS

FRETLESS

ORGAN 2

CELESTA

WARM PAD

VOICE OOHS

53

DRUMS

OVERDRIVE

FINGERDBAS

FRETLESS

ORGAN 2

CELESTA

WARM PAD

VOICE OOHS

55

DRUMS

OVERDRIVE

FINGERDBAS

FRETLESS

ORGAN 2

CELESTA

WARM PAD

VOICE OOHS

57

ENGL.HORN

SOPRAN SAX

DRUMS

OVERDRIVE

BANJO

FINGERDBAS

ORGAN 2

CELESTA

WARM PAD

59

ENGL.HORN

SOPRAN SAX

DRUMS

OVERDRIVE

BANJO

FINGERDBAS

CELESTA

WARM PAD

61

ENGL.HORN

SOPRAN SAX

DRUMS

OVERDRIVE

BANJO

FINGERDBAS

CELESTA

WARM PAD

63

ENGL.HORN

SOPRAN SAX

DRUMS

OVERDRIVE

BANJO

FINGERDBAS

CELESTA

WARM PAD

65

ENGL.HORN

SOPRAN SAX

DRUMS

OVERDRIVE

FINGERDBAS

FRETLESS

ORGAN 2

CELESTA

WARM PAD

67

DRUMS

OVERDRIVE

FINGERDBAS

FRETLESS

ORGAN 2

CELESTA

WARM PAD

69

DRUMS

OVERDRIVE

FINGERDBAS

FRETLESS

ORGAN 2

CELESTA

WARM PAD

71

DRUMS

OVERDRIVE

FINGERDBAS

FRETLESS

ORGAN 2

CELESTA

WARM PAD

73

DRUMS

OVERDRIVE

FINGERBASS

PICK BASS

FRETLESS

ORGAN 2

CELESTA

WARM PAD

75

DRUMS

OVERDRIVE

FINGERBASS

PICK BASS

FRETLESS

ORGAN 2

CELESTA

WARM PAD

77

DRUMS

OVERDRIVE

FINGERDBAS

PICK BASS

FRETLESS

ORGAN 2

CELESTA

WARM PAD

79

DRUMS

OVERDRIVE

FINGERDBAS

PICK BASS

FRETLESS

ORGAN 2

CELESTA

WARM PAD

81

DRUMS

OVERDRIVE

T  
A  
B

2 2 1 0 2 | 1 0 1 3 0

FINGERBASS

PICK BASS

FRETLESS

ORGAN 2

CELESTA

WARM PAD

VOICE OOHS

83

DRUMS

OVERDRIVE

T  
A  
B

2	1	1	2	0	2	1	1	3	0
---	---	---	---	---	---	---	---	---	---

FINGERDBAS

PICK BASS

FRETLESS

ORGAN 2

CELESTA

WARM PAD

VOICE OOHS

85

DRUMS

OVERDRIVE

T 0 1 1 2 0 2 1 1 3 0

A

B

FINGERDBAS

PICK BASS

FRETLESS

ORGAN 2

CELESTA

WARM PAD

VOICE OOHS

87

DRUMS

OVERDRIVE

T  
A  
B

0	1	1	1	3	3	3	2	2
0	0	0	2	1	1	1	1	1

FINGERDBAS

PICK BASS

FRETLESS

ORGAN 2

CELESTA

WARM PAD

VOICE OOHS

89

DRUMS

OVERDRIVE

Guitar fretboard diagram for an overdrive effect, showing fret numbers for strings A, B, and G.

A	2	2	1	0	0	0	0
B	2	2	2	2	3	3	3
G							

FINGERDBAS

Bass line notation in bass clef, showing a sequence of eighth notes.

FRETLESS

Fretless guitar notation in bass clef, showing notes with natural harmonics and a 7th fret marker.

ORGAN 2

Organ 2 notation in treble and bass clefs, featuring sustained chords and a key signature change to B-flat major.

CELESTA

Celesta notation in treble clef, showing a rhythmic pattern of eighth notes.

WARM PAD

Warm Pad notation in treble clef, showing sustained chords and a key signature change to B-flat major.

VOICE OOHS

Voice Oohs notation in treble clef, showing a melodic line with a key signature change to B-flat major.

91

DRUMS

OVERDRIVE

T	0	1	0	1	1	1	0	0
A								
B	2			2	2			
				3	3	3		

FINGERDBAS

FRETLESS

ORGAN 2

CELESTA

WARM PAD

VOICE OOHS

93

DRUMS

OVERDRIVE

FINGERDBAS

Bass line notation for the Fingerdbas track. It consists of a steady eighth-note pattern in the bass clef across measures 93-96.

FRETLESS

Fretless guitar notation. It shows a sequence of notes in the bass clef, including some slurs and accents, across measures 93-96.

ORGAN 2

Organ 2 notation. It features a complex, multi-voice organ part with various chords and melodic lines in both treble and bass clefs across measures 93-96.

CELESTA

Celesta notation. It shows a rhythmic pattern of chords in the treble clef across measures 93-96.

WARM PAD

Warm Pad notation. It features a sustained, long note in the treble clef that spans across measures 93-96.

VOICE OOHS

Voice Oohs notation. It shows a melodic line in the treble clef across measures 93-96.

95

DRUMS

OVERDRIVE

FINGERDBAS

FRETLESS

ORGAN 2

CELESTA

WARM PAD

VOICE OOHS

97

DRUMS

OVERDRIVE

FINGERDBAS

FRETLESS

CELESTA

WARM PAD

99

DRUMS

OVERDRIVE

FINGERDBAS

FRETLESS

CELESTA

WARM PAD

101

DRUMS

OVERDRIVE

FINGERDBAS

FRETLESS

CELESTA

WARM PAD

103

DRUMS

OVERDRIVE

FINGERDBAS

FRETLESS

CELESTA

WARM PAD

105

DRUMS

OVERDRIVE

FINGERDBAS

FRETLESS

ORGAN 2

CELESTA

WARM PAD

VOICE OOHS

107

DRUMS

OVERDRIVE

A	0	2	0	2	2	1	0	1	0	1
B						3	3	3		

FINGERDBAS

FRETLESS

ORGAN 2

CELESTA

WARM PAD

VOICE OOHS

109

DRUMS

OVERDRIVE

FINGERDBAS

FRETLESS

ORGAN 2

CELESTA

WARM PAD

VOICE OOHS

111

DRUMS

OVERDRIVE

FINGERDBAS

FRETLESS

ORGAN 2

CELESTA

WARM PAD

VOICE OOHS

113

DRUMS

OVERDRIVE

FINGERDBAS

FRETLESS

ORGAN 2

CELESTA

WARM PAD

VOICE OOHS

115

DRUMS

OVERDRIVE

FINGERDBAS

FRETLESS

ORGAN 2

CELESTA

WARM PAD

VOICE OOHS

117

DRUMS

FINGERDBAS

PICK BASS

FRETLESS

ORGAN 2

CELESTA

WARM PAD

119

DRUMS

FINGERDBAS

PICK BASS

FRETLESS

CELESTA

WARM PAD

121

DRUMS

FINGERDBAS

PICK BASS

FRETLESS

CELESTA

WARM PAD

123

DRUMS

FINGERDBAS

PICK BASS

FRETLESS

CELESTA

WARM PAD

125

DRUMS

FINGERDBAS

PICK BASS

FRETLESS

CELESTA

WARM PAD

127

DRUMS

FINGERDBAS

PICK BASS

FRETLESS

CELESTA

WARM PAD

129

DRUMS

FINGERDBAS

PICK BASS

FRETLESS

CELESTA

WARM PAD

131

ENGL.HORN

SOPRAN SAX

DRUMS

FINGERDBAS

PICK BASS

CELESTA

WARM PAD

133

ENGL.HORN

SOPRAN SAX

DRUMS

FINGERDBAS

PICK BASS

ORGAN 2

CELESTA

WARM PAD

135

ENGL. HORN

SOPRAN SAX

DRUMS

FINGERDBAS

PICK BASS

ORGAN 2

CELESTA

WARM PAD

137

DRUMS

OVERDRIVE

FINGERDBAS

ORGAN 2

CELESTA

WARM PAD

VOICE OOHS

139

DRUMS

OVERDRIVE

FINGERDBAS

ORGAN 2

CELESTA

WARM PAD

VOICE OOHS

141

DRUMS

OVERDRIVE

FINGERDBAS

ORGAN 2

CELESTA

WARM PAD

VOICE OOHS

143

DRUMS

OVERDRIVE

FINGERDBAS

ORGAN 2

CELESTA

WARM PAD

VOICE OOHS

145

DRUMS

OVERDRIVE

FINGERDBAS

ORGAN 2

CELESTA

WARM PAD

VOICE OOHS

147

DRUMS

OVERDRIVE

FINGERBASS

ORGAN 2

CELESTA

WARM PAD

VOICE OOHS

149

DRUMS

OVERDRIVE

FINGERBASS

ORGAN 2

CELESTA

WARM PAD

VOICE OOHS

151

DRUMS

OVERDRIVE

T					0	0	0		
A	2		2					4	2
B		4			4				

FINGERDBAS

PICK BASS

FRETLESS

ORGAN 2

CELESTA

WARM PAD

VOICE OOHS

153

DRUMS

OVERDRIVE

T									
A		2				2	2	2	
B	4	2		4	4	0	0	0	2

FINGERDBAS

PICK BASS

FRETLESS

ORGAN 2

CELESTA

WARM PAD

VOICE OOHS

155

DRUMS

OVERDRIVE

T					0	0	0		
A	2		2					4	2
B		4		2		4			2

FINGERDBAS

PICK BASS

FRETLESS

ORGAN 2

CELESTA

WARM PAD

VOICE OOHS

157

DRUMS

OVERDRIVE

FINGERDBAS

PICK BASS

FRETLESS

ORGAN 2

CELESTA

WARM PAD

VOICE OOHS

159

VOICE OOHS

ENGL.HORN

Sting - The Soul Cages 1

♩ = 105,001572

55

61

66

132

28

SOPRAN SAX

Sting - The Soul Cages 1

♩ = 105,001572

**55**

**61**

**66**

**132**

**28**

# Sting - The Soul Cages 1

## DRUMS

♩ = 105,001572

2

7

11

15

19

23

27

31

35

39

V.S.

DRUMS

43

47

50

52

54

56

58

62

66

70

DRUMS

74

78

82

86

89

91

93

95

98

102

V.S.

DRUMS

105

107

109

111

113

115

117

119

121

123

DRUMS

V.S.

6

# DRUMS

149

151

153

155

157

7

# Sting - The Soul Cages 1

## OVERDRIVE

♩ = 105,001572

**2** . .

E									
T									
A									
B									
E									
A									

7

T									
A	3	0	3	0					
B									

12

**5** . .

T									
A									
B									

22

T									
A	0	3	1						
B									

28

. . . . .

T									
A	3	3	0	0	0	0	0	0	0
B									

31

T									
A	3	1	3	0	3	1	3	3	
B									

36

T									
A	1	3	1	3	3				
B									

43

T									
A	3	3	3	3	3	0			
B	1	1	1	1	1	3			

51

T									
A	3	0	3	0					
B									

56

T									
A	3	3	3	3	3				
B	1	1	1	1	3				

OVERDRIVE

T	1 1	1 3 2 3 0	0 0	2	2 1 3 0	2
A		3		2	2	
B						

68

T	2 1 3 0	2	2 2 1 3 0	2	3 3 2 2	2
A	2 4				3 3 3 3	
B						

74

T	3 2 0	2	2 1 3 0	2	2 1 3 0	2	3 0 3 0 2 2
A	1 3						3 3 3 3
B							

81

T	2 1 0	1 1 3 0	2 1 1 2 0 2	1 1 3 0	0 1 1 0 0 2
A	2 2				
B					

86

T	1 1 3 0	0 1 1 1 1 1	3 3 2 2	2 1 0	1 1 1 0
A	0 0 0	0 0 0 2 2		2 2 0	0 0 0 0
B		2		0 2 2 2	3 3 3

91

T	0 1 0	1 1 1 0	0 1 0	1 1 1 0	0 1 0
A	2 2 2	0 0 0 0	2 2	0 0 0 0	2 2
B		3 3 3		3 3 3	

96

T	1 1 1 0	0 1 0	1 1 1 0	0 1 0	1 1 0 0
A	0 0 0 0	2 2 2	0 0 0 0	2 2	0 0 0 0
B	3 3 3		3 3 3		3 3 3 0

101

T	1 0	1 1 1 0	0 1 0	3 3 2 0	0 1 1
A	2 0	0 0 0 0	2 2	3 3 3 1	2 0 2 2
B		3 3 3			

106

T	1 1 1 0	0 1 0	1 1 1 0	3 3 0 3 3 3
A	0 0 0 0	2 2 2	0 0 0	1 1 1 1 1 1
B	3 3 3		3 3 3	2 2 2 2 2 2

110

T	3 3 3 0 0	1 3 3 0 3 3 3	3 3 3 0 0	1 3 3 0 3 3 3
A	1 1 1 2 0 1	1 1 1 2 1 1 1	1 1 1 2 0 1	1 1 1 2 1 1 1
B		2 2 2 2 2 2		2 2 2 2 2 2

114

OVERDRIVE

3

20

	3 3 3 0 0	3 3 0 3 3 3	3 3 3 0 0	
T	1 1 1 2 3 1	1 1 1 2 1 1 1	1 1 1 2 3 1	
A		2 2 2 2 2 2		
B		0 0 0 0 0 0		

137

			0 0 0	
T			0 0 0	
A	2 2	2 2 2 2	2 2	4 2
B	4 2	0 0 0 2	2 4 2	4 2

142

		0 0 0		
T	2 2 2 2	2 2	4 2	
A	2 2 2 2	2 2	4 2	2 2 2 2
B	0 0 0 2	4 4	4 4	0 0 0 2

147

		0 0 0			0 0
T		0 0	4 2		
A	2 2	0 0	4 2	2 2 2 2	2 2
B	4 2	4 4	4 4	0 0 0 2	4 2

152

	0 0				0 0
T	0 0	4 2			
A	4 2	2 2	2 2 2 2	2 2	
B		4 4	0 0 0 2	4 2	4 4

156

7

	0 0			
T	0 0	4 2		
A	4 2	2 2		
B		4 4		

Sting - The Soul Cages 1

BANJO

♩ = 105,001572

55

4/4

59

6 6 6 6 6 6 6 6

61

6 6 6 6 6 6

64

6 6 6 6

100

♩ = 105,001572

3

8

12

15

18

21

24

27

30

33

36

39

42

46

50

54

57

59

61

63

65

67

69

71

73

75

77

79

81

83

V.S.

85

87

90

94

97

99

101

103

106

110

6

# FINGERDBAS

154

156

PICK BASS

Sting - The Soul Cages 1

♩ = 105,001572

31

35

38

41

44

46

48

24

2

PICK BASS

73

76

79

82

85

88

28

118

120

122

124

126 *PICK BASS* 3

129

131

133

135

137 **14**

154 **8**

FRETLESS

Sting - The Soul Cages 1

♩ = 105,001572

2 9

15 3

19

23

27 4

35 3

38

FRETLESS

41

45

49

54

66

70

74

78

82

86

90 **FRETLESS** 3

95

99 3

103

107

112

117

121

125 6

130 **21**

4

FRETLESS

154

8

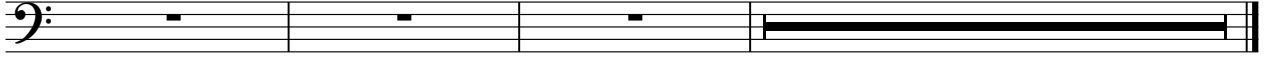

ORGAN 2

Sting - The Soul Cages 1

♩ = 105,001572

27

31

6

6

40

46

52

55

8

2

65

ORGAN 2

73

82

90

94

105

110

133

139

143

146

149

152

154

156

7

7

CELESTA

Sting - The Soul Cages 1

♩ = 105,001572

3

8

12

16

20

24

28

34

38

40

7

## CELESTA

49

53

57

66

72

78

82

86

90

94

CELESTA

98

102

106

110

114

118

121

124

127

131

V.S.

CELESTA

134

137

141

144

148

152

156

WARM PAD

Sting - The Soul Cages 1

♩ = 105,001572

3

11

19

27

36

45

53

62

70

78

V.S.

## WARM PAD

86

94

102

110

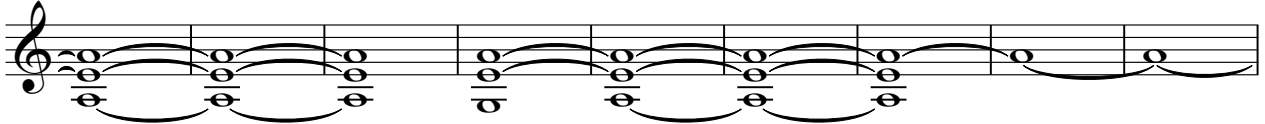

119

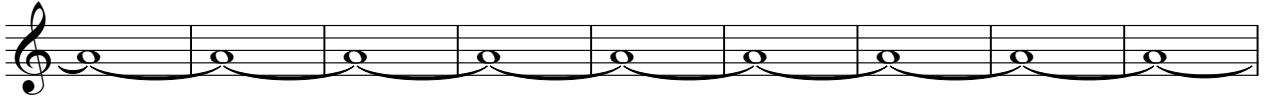

128

137

145

152

7

VOICE OOHS

Sting - The Soul Cages 1

♩ = 105,001572

3

8

13 28

43

46

51

55 24

81

85

89

93

97

108

113

117

140

144

148

152

156

159