

Barry White - Just the way you are

♩ = 135,000137 ♩ = 135,000137

Séparer 04

Séparer 06

Séparer 09

Séparer 05

Séparer 02

Séparer 07

Séparer 03

Séparer 08

♩ = 135,000137 ♩ = 135,000137

Séparer 10

5

Séparer 03

8

Séparer 04

Don'go chan ging, to try anplease me You ne ver let

Séparer 03

13

Séparer 04

me down be fore uh uh uh uh uh Don't I ma

Séparer 03

17

Séparer 04

gine you're too fa miliar And I don't see

Séparer 03

21

Séparer 04

you a ny mo re I wou ldn't leave

Séparer 09

Séparer 05

Séparer 02

Séparer 03

25

Séparer 04

you in times of trouble

Séparer 09

Séparer 05

Séparer 02

Séparer 03

28

Séparer 04

We ne ver could have come this far

Séparer 09

Séparer 05

Séparer 02

Séparer 03

30

Séparer 04

Séparer 09

Séparer 05

Séparer 02

Séparer 03

uh uh uh uh uh

32

Séparer 04

Séparer 09

Séparer 05

Séparer 02

Séparer 03

I took the good times.

34

Séparer 04

I'll take the bad times

Séparer 09

Séparer 05

Séparer 02

Séparer 03

36

Séparer 04

I'll take you just the way you are

Séparer 06

Séparer 09

Séparer 05

Séparer 02

Séparer 03

39

Séparer 04

Séparer 06

Séparer 09

Séparer 05

Séparer 02

Séparer 03

42

Séparer 04

Don't go tryi ng

Séparer 09

Séparer 05

Séparer 02

Séparer 07

Séparer 03

44

Séparer 04

some new fas hion

Séparer 09

Séparer 05

Séparer 02

Séparer 07

Séparer 03

46

Séparer 04

Don't change the color of your hair

Séparer 09

Séparer 05

Séparer 02

Séparer 07

Séparer 03

48

Séparer 04

uh uh uh uh uh

Séparer 09

Séparer 05

Séparer 02

Séparer 07

Séparer 03

Séparer 08

50

Séparer 04

You a lwa ys ha ve

Séparer 09

Séparer 05

Séparer 02

Séparer 07

Séparer 03

Séparer 08

52

Séparer 04 my uns poken pa ssion

Séparer 09

Séparer 05

Séparer 02

Séparer 07

Séparer 03

Séparer 08

54

Séparer 04 Altho ugh I might not seem to care

Séparer 09

Séparer 05

Séparer 02

Séparer 07

Séparer 03

Séparer 08

56

Séparer 04

Séparer 09

Séparer 05

Séparer 02

Séparer 07

Séparer 03

Séparer 08

58

Séparer 04

don't want cle ver

Séparer 09

Séparer 05

Séparer 02

Séparer 07

Séparer 03

Séparer 08

60

Séparer 04

con ve rsa tion

Séparer 09

Séparer 05

Séparer 02

Séparer 07

Séparer 03

Séparer 08

62

Séparer 04

I ne ver wan t

Séparer 09

Séparer 05

Séparer 02

Séparer 07

Séparer 03

Séparer 08

63

Séparer 04

Séparer 09

Séparer 05

Séparer 02

Séparer 07

Séparer 03

Séparer 08

to work that hard

64

Séparer 04

Séparer 09

Séparer 05

Séparer 02

Séparer 07

Séparer 03

Séparer 08

uh uh uh uh uh

66

Séparer 04 I just want some one

Séparer 09

Séparer 05

Séparer 02

Séparer 07

Séparer 03

Séparer 08

68

Séparer 04 that I can talk to

Séparer 09

Séparer 05

Séparer 02

Séparer 07

Séparer 03

Séparer 08

70

Séparer 04 I want you just the way you are

Séparer 09

Séparer 05

Séparer 02

Séparer 07

Séparer 03

72

Séparer 04

Séparer 06

Séparer 09

Séparer 05

Séparer 02

Séparer 07

Séparer 03

74

Séparer 06

Séparer 09

Séparer 05

Séparer 02

Séparer 07

Séparer 03

76

Séparer 04

I need to know that you will a

Séparer 06

Séparer 09

Séparer 05

Séparer 02

Séparer 07

Séparer 03

78

Séparer 04

Séparer 09

Séparer 05

Séparer 02

Séparer 07

Séparer 03

lwa ys be

80

Séparer 04

Séparer 09

Séparer 05

Séparer 02

Séparer 07

Séparer 03

The same old some one that I know

82

Séparer 04

Séparer 09

Séparer 05

Séparer 02

Séparer 07

Séparer 03

84

Séparer 04

Séparer 09

Séparer 05

Séparer 02

Séparer 07

Séparer 03

What will it take till you be lieve

86

Séparer 04

Séparer 09

Séparer 05

Séparer 02

Séparer 07

Séparer 03

i n me

87

Séparer 04

Séparer 09

Séparer 05

Séparer 02

Séparer 07

Séparer 03

The way that I

89

Séparer 04  be lieve in you

Séparer 09 

Séparer 05 

Séparer 02 

Séparer 07 

Séparer 03 

Séparer 08 

92

Séparer 04  I.said I love

Séparer 09 

Séparer 05 

Séparer 02 

Séparer 07 

Séparer 03 

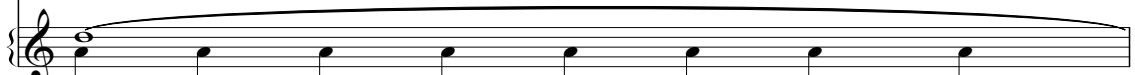
Séparer 08 

93

Séparer 04

you an d that's fo

Séparer 09

Séparer 05

Séparer 02

Séparer 07

Séparer 03

Séparer 08

95

Séparer 04

re

Séparer 09

Séparer 05

Séparer 02

Séparer 03

Séparer 08

96

Séparer 04

Séparer 09

Séparer 05

Séparer 02

Séparer 07

Séparer 03

Séparer 08

ver And this I pro

97

Séparer 04

Séparer 09

Séparer 05

Séparer 02

Séparer 07

Séparer 03

Séparer 08

m se front the he

98

Séparer 04 art uh uh uh uh

Séparer 09

Séparer 05

Séparer 02

Séparer 07

Séparer 03

Séparer 08

100

Séparer 04 uh I could not love

Séparer 09

Séparer 05

Séparer 02

Séparer 07

Séparer 03

Séparer 08

102

Séparer 04

Séparer 09

Séparer 05

Séparer 02

Séparer 07

Séparer 03

Séparer 08

you a ny

103

Séparer 04

Séparer 09

Séparer 05

Séparer 02

Séparer 07

Séparer 03

Séparer 08

be tter I love you

105

Séparer 04

just the way you

Séparer 06

Séparer 09

Séparer 05

Séparer 02

Séparer 07

Séparer 03

107

Séparer 04

Séparer 06

Séparer 09

Séparer 05

Séparer 02

Séparer 03

109

Séparer 06

Séparer 09

Séparer 05

Séparer 02

Séparer 03

111

Séparer 06

Séparer 09

Séparer 05

Séparer 02

Séparer 03

Séparer 08

Séparer 10

113

Séparer 06

Séparer 09

Séparer 05

Séparer 02

Séparer 03

Séparer 10

115

Séparer 06

Séparer 09

Séparer 05

Séparer 02

Séparer 07

Séparer 03

Séparer 10

117

Séparer 06

Séparer 09

Séparer 05

Séparer 02

Séparer 07

Séparer 03

Séparer 10

119

Séparer 06

Séparer 09

Séparer 05

Séparer 02

Séparer 07

Séparer 03

Séparer 10

121

Séparer 06

Séparer 09

Séparer 05

Séparer 02

Séparer 07

Séparer 03

Séparer 10

123

Séparer 06

Séparer 09

Séparer 05

Séparer 02

Séparer 07

Séparer 03

Séparer 10

125

Séparer 04

Séparer 06

are

Séparer 09

Séparer 05

Séparer 02

Séparer 07

Séparer 03

Séparer 10

126

Séparer 04

Séparer 06

I said I

Séparer 09

Séparer 05

Séparer 02

Séparer 03

127

Séparer 04

love you and that's fo re

Séparer 09

Séparer 05

Séparer 02

Séparer 03

129

Séparer 04

ver

Séparer 09

Séparer 05

Séparer 02

Séparer 03

130

Séparer 04

Séparer 09

Séparer 05

Séparer 02

Séparer 03

And this I pro

131

Séparer 04

Séparer 09

Séparer 05

Séparer 02

Séparer 03

mise from the heart

132

Séparer 04

uh uh uh uh

Séparer 09

Séparer 05

Séparer 02

Séparer 03

134

Séparer 04

I could not love you a ny be

Séparer 09

Séparer 05

Séparer 02

Séparer 03

137

Séparer 04

Séparer 05

Séparer 02

Séparer 03

3ter

I love you just the way you are

140

Séparer 04

Séparer 06

Séparer 09

Séparer 05

Séparer 02

Séparer 03

3

142

Séparer 04

Séparer 06

Séparer 09

Séparer 05

Séparer 02

Séparer 03

143

Séparer 04

Séparer 06

Séparer 09

Séparer 05

Séparer 02

Séparer 03

144

Séparer 04

Séparer 06

Séparer 09

Séparer 05

Séparer 02

Séparer 07

Séparer 03

146

Séparer 06

Séparer 09

Séparer 05

Séparer 02

Séparer 07

Séparer 03

148

Séparer 06

Séparer 09

Séparer 05

Séparer 02

Séparer 07

Séparer 03

150

Séparer 06

Séparer 09

Séparer 05

Séparer 02

Séparer 07

Séparer 03

151

Séparer 06

Séparer 09

Séparer 05

Séparer 02

Séparer 03

152

Séparer 06

Séparer 09

Séparer 05

Séparer 02

Séparer 07

Séparer 03

154

Séparer 06

Séparer 09

Séparer 05

Séparer 02

Séparer 07

Séparer 03

155

Séparer 06

Séparer 09

Séparer 05

Séparer 02

Séparer 07

Séparer 03

157

Séparer 06

Séparer 09

Séparer 05

Séparer 02

Séparer 07

Séparer 03

159

Séparer 06

Séparer 09

Séparer 05

Séparer 02

Séparer 07

Séparer 03

Séparer 10

161

Séparer 06

Séparer 09

Séparer 05

Séparer 02

Séparer 07

Séparer 03

Séparer 10

163

Séparer 06

Séparer 09

Séparer 05

Séparer 02

Séparer 07

Séparer 03

Séparer 10

♩ = 135,000137 ♩ = 135,000137

6

Dongo chan ging, to try and please

11

me You never let me down before uh uh uh uhuh

16

Don't imagine you're too familiar And I don't see

21

you anymore I wouldn't leave you

26

in times of trouble We never could have come this far

31

uh uh uh uh uh I took the good times, I'll take the bad

35

times I'll take you just the way you are

2

42

Don't go tryi ng some new fas hion Don't change the co

47

lor of your hair uh uh uh uh You a lwa ys

51

ha ve my unspoke pa ssion Although I might

55

not seem to care I don't want cle ver

60

con ve rsa tion I ne ver want to work that hard

64

uh uh uh uh I just want some one

68

that I can talk to I want you just the way you are

74

I need to know that you will a lwa ys be

80

The same old some one that I knew

84

What will it take til you be lieve i n me The way that I

89

be lieve in you I.said I love you

94

98

an d that'sfo re veAndhis Ipro mi sefromthe

art uh uh uh uh uh Icouldnot love

102

you a ny be tterI loveyou justthe wayyou

107

are I said I love

128

132

youandthat's fo re ver And this I pro misefrom the heart

uh uh uh uh I couldot love you

136

a ny be tter I loveyoujust theway youare

141

144

$\text{♩} = 135,000 \neq 31735,000137$

36

40

72

75

107

110

114

117

121

124

13

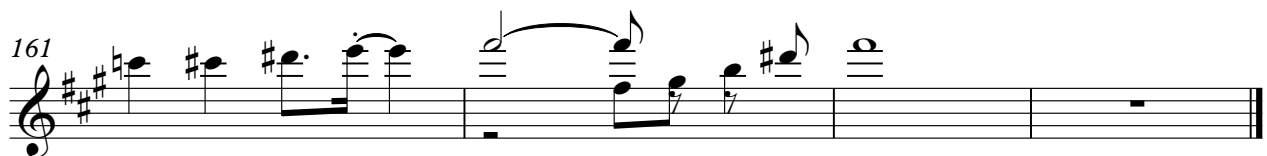
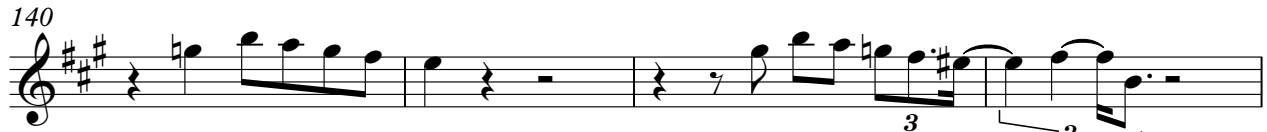

♩ = 135,000137 ♩ = 135,000137

20

25

29

33

37

42

44

46

48

50

V.S.

52

54

56

58

60

62

64

66

68

70

Séparer 09

71

74

77

79

81

83

84

85

86

87

91

93

94

96

97

98

99

101

102

103

104

105

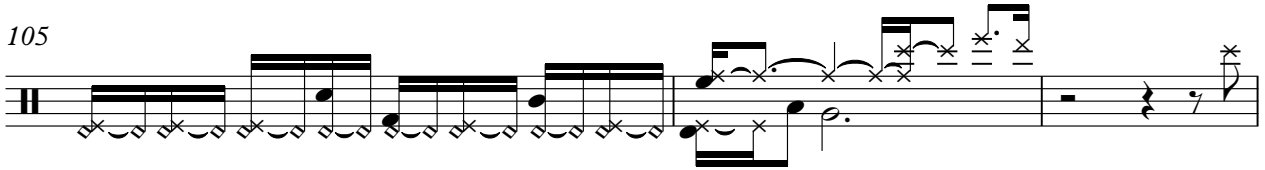

108

111

113

114

115

116

117

118

V.S.

119

121

122

123

124

125

126

127

129

130

131

132

133

140

141

142

143

144

145

146

V.S.

147

149

150

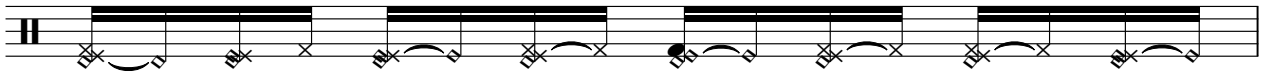

151

152

153

154

155

157

158

159

160

161

162

163

164

♩ = 135,000137 ♩ = 135,000137

22

26

28

30

33

35

38

41

44

47

V.S.

Séparer 05

Séparer 05

V.S.

Séparer 05

Séparer 05

128

130

133

136

140

143

146

149

152

154

Séparer 05

157

160

162

120

125

130

136

143

148

153

158

161

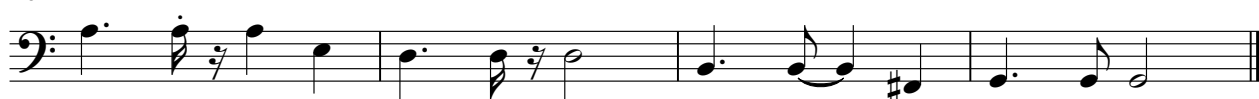

♩ = 135,000137 ♩ = 135,000137

40 2

47

56

2

65

74

82

88

94

2

102

9

116

121

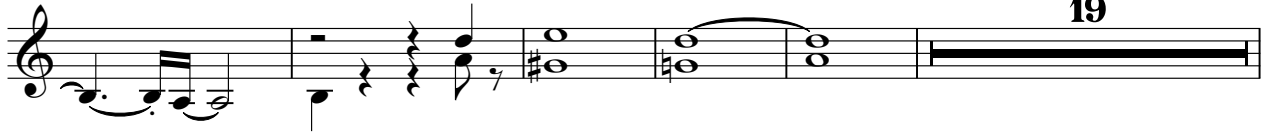

145

152

159

♩ = 135,000137 ♩ = 135,000137

2

6

9

14

18

23

V.S.

27

32

36

40

44

49

54

57

61

65

70

75

106

109

113

118

122

125

129

133

137

142

145

149

152

154

156

160

♩ = 135,000 135,000 137

47

54

59

62

69

22

94

99

103

8

54

♩ = 135,000 135,000 137

110

114

118

123

33

159

2