

# Sting - They Dance Alone 1

♩ = 72,000290

Blown Bottle

Soprano Saxophone

Baroque Trumpet

Percussion

Soprano Glockenspiel

Kora

5-string Fretless Electric Bass

Alto

Alto

Synth Drums

Reverse Cymbals

Tape Sampler Keyboard [Strings]

♩ = 72,000290

Synth Strings

Solo

4

Sop. Sax.

Perc.

Syn. Drums

Rev. Cym.

Syn. Str.

7

B. Bottle

Sop. Sax.

Perc.

E. Bass

Tape Smp. Str.

Syn. Str.

9

B. Bottle  
Sop. Sax.  
Perc.  
E. Bass  
Tape Smp. Str.  
Syn. Str.

11

B. Bottle  
Sop. Sax.  
Bar. Tpt.  
Perc.  
E. Bass  
Tape Smp. Str.  
Syn. Str.

13

Sop. Sax.

Bar. Tpt.

Perc.

E. Bass

Tape Smp. Str

Syn. Str.

15

Sop. Sax.

Bar. Tpt.

Perc.

Sop. Glock.

Kora

E. Bass

Tape Smp. Str

Syn. Str.

17

Bar. Tpt.  
Perc.  
Kora  
E. Bass  
Tape Smp. Str.  
Syn. Str.

19

B. Bottle  
Bar. Tpt.  
Perc.  
Kora  
E. Bass  
Tape Smp. Str.  
Syn. Str.

21

B. Bottle  
Bar. Tpt.  
Perc.  
Kora  
E. Bass  
Tape Smp. Str.  
Syn. Str.

23

B. Bottle  
Bar. Tpt.  
Perc.  
E. Bass  
Tape Smp. Str.  
Syn. Str.

25

B. Bottle  
Bar. Tpt.  
Perc.  
E. Bass  
Tape Smp. Str.  
Syn. Str.

27

B. Bottle  
Sop. Sax.  
Bar. Tpt.  
Perc.  
E. Bass  
Tape Smp. Str.  
Syn. Str.

29

B. Bottle

Sop. Sax.

Bar. Tpt.

Perc.

E. Bass

Tape Smp. Str.

Syn. Str.

31

B. Bottle

Perc.

E. Bass

Tape Smp. Str.

Syn. Str.

33

B. Bottle

Sop. Sax.

Bar. Tpt.

Perc.

Kora

E. Bass

Tape Smp. Str

Syn. Str.

35

Sop. Sax.

Bar. Tpt.

Perc.

Kora

E. Bass

Tape Smp. Str

Syn. Str.

37

Bar. Tpt.  
Perc.  
Kora  
E. Bass  
Tape Smp. Str.  
Syn. Str.

39

Bar. Tpt.  
Perc.  
Kora  
E. Bass  
Tape Smp. Str.  
Syn. Str.

41

B. Bottle  
Bar. Tpt.  
Perc.  
Kora  
E. Bass  
Tape Smp. Str.  
Syn. Str.

43

B. Bottle  
Sop. Sax.  
Bar. Tpt.  
Perc.  
Kora  
E. Bass  
Tape Smp. Str.  
Syn. Str.

45

B. Bottle  
Sop. Sax.  
Bar. Tpt.  
Perc.  
E. Bass  
Tape Smp. Str.  
Syn. Str.

47

B. Bottle  
Sop. Sax.  
Bar. Tpt.  
Perc.  
E. Bass  
Tape Smp. Str.  
Syn. Str.

49

B. Bottle

Sop. Sax.

Bar. Tpt.

Perc.

Kora

E. Bass

Tape Smp. Str

Syn. Str.

51

B. Bottle

Sop. Sax.

Bar. Tpt.

Perc.

Sop. Glock.

Kora

E. Bass

A.

A.

Tape Smp. Str.

Syn. Str.

53

B. Bottle

Bar. Tpt.

Perc.

Kora

E. Bass

A.

A.

Syn. Str.

55

B. Bottle

Bar. Tpt.

Perc.

E. Bass

A.

A.

Syn. Str.

57

B. Bottle

Bar. Tpt.

Perc.

E. Bass

A.

A.

Syn. Str.

Detailed description of the musical score: The score is for page 16, starting at measure 57. It consists of seven staves. The top staff, 'B. Bottle', is in treble clef and contains a melodic line with a slur over the first two measures. The second staff, 'Bar. Tpt.', is in treble clef and features a rhythmic pattern of eighth and sixteenth notes with slurs and a triplet of sixteenth notes in the third measure. The third staff, 'Perc.', is in common time and shows a complex rhythmic pattern with many sixteenth notes and rests, including a sixteenth-note triplet. The fourth staff, 'E. Bass', is in bass clef and has a simple bass line with a sharp sign. The fifth staff, 'A.', is in treble clef and has a melodic line with a slur and a triplet of sixteenth notes. The sixth staff, 'A.', is in treble clef and has a rhythmic pattern of eighth and sixteenth notes with slurs. The seventh staff, 'Syn. Str.', is in bass clef and has a bass line with a slur and a sharp sign.

59

B. Bottle

Bar. Tpt.

Perc.

Kora

E. Bass

A.

A.

Syn. Drums

Tape Smp. Str.

Syn. Str.

61

63

65

Perc. 

Sop. Glock. 

Kora 

E. Bass 

Syn. Drums 

Tape Smp. Str 

Syn. Str. 

Solo 

67

69

71

Sop. Sax.

Bar. Tpt.

Perc.

Kora

E. Bass

Tape Smp. Str

Syn. Str.

73

Bar. Tpt.

Perc.

Kora

E. Bass

Tape Smp. Str

Syn. Str.

75

B. Bottle

Bar. Tpt.

Perc.

Kora

E. Bass

Tape Smp. Str

Syn. Str.

77

B. Bottle

Bar. Tpt.

Perc.

Kora

E. Bass

Tape Smp. Str

Syn. Str.

79

B. Bottle

Bar. Tpt.

Perc.

E. Bass

Tape Smp. Str

Syn. Str.

81

B. Bottle

Bar. Tpt.

Perc.

E. Bass

Tape Smp. Str

Syn. Str.

83

B. Bottle

Sop. Sax.

Bar. Tpt.

Perc.

Kora

E. Bass

Tape Smp. Str

Syn. Str.

85

B. Bottle

Sop. Sax.

Bar. Tpt.

Perc.

Sop. Glock.

Kora

E. Bass

A.

A.

Tape Smp. Str.

Syn. Str.

87

B. Bottle

Sop. Sax.

Bar. Tpt.

Perc.

E. Bass

A.

A.

Syn. Str.

89

B. Bottle

Sop. Sax.

Bar. Tpt.

Perc.

E. Bass

A.

A.

Syn. Str.

91

B. Bottle

Bar. Tpt.

Perc.

E. Bass

A.

A.

Syn. Str.

93

B. Bottle

Bar. Tpt.

Perc.

E. Bass

A.

A.

Rev. Cym.

Syn. Str.

Detailed description of the musical score for measures 93-94. The score is written for seven instruments: B. Bottle, Bar. Tpt., Perc., E. Bass, A., A., Rev. Cym., and Syn. Str. The B. Bottle part is mostly silent. The Bar. Tpt. part has a triplet of eighth notes. The Perc. part has a triplet of eighth notes and a sixteenth-note triplet. The E. Bass part has a quarter note and a quarter note with a sharp sign. The A. parts have a triplet of eighth notes. The Rev. Cym. part has a quarter note and a quarter note with a sharp sign. The Syn. Str. part has a quarter note and a quarter note with a sharp sign.

94

Sop. Sax.

Bar. Tpt.

Perc.

E. Bass

A.

A.

Rev. Cym.

Syn. Str.

Solo

95

Sop. Sax.

Bar. Tpt.

Perc.

E. Bass

A.

A.

Syn. Str.

Solo

96

Bar. Tpt.

Perc.

E. Bass

A.

A.

Syn. Str.

Solo

97

Sop. Sax.

Bar. Tpt.

Perc.

E. Bass

A.

A.

Syn. Str.

Solo

98

Bar. Tpt.

Perc.

E. Bass

A.

A.

Syn. Str.

Solo

99

Sop. Sax.

Bar. Tpt.

Perc.

Kora

E. Bass

A.

A.

Syn. Str.

Solo

- Bar. Tpt.:** Features a long, sustained note.
- A.:** Features a long, sustained note.
- A.:** Features a long, sustained note.
- Syn. Str.:** Features a long, sustained note.

101

Sop. Sax.

Bar. Tpt.

Perc.

E. Bass

A.

A.

Syn. Str.

Solo

102

Sop. Sax.

Bar. Tpt.

Perc.

E. Bass

A.

A.

Syn. Str.

Solo

103

Bar. Tpt.

Perc.

E. Bass

A.

A.

Syn. Str.

Solo

104

Bar. Tpt.

Perc.

E. Bass

A.

A.

Syn. Str.

Solo

105

Bar. Tpt.

Perc.

E. Bass

A.

A.

Syn. Str.

Solo

106

Bar. Tpt.

Perc.

E. Bass

A.

A.

Syn. Str.

Solo

107

Sop. Sax.

Bar. Tpt.

Perc.

E. Bass

A.

A.

Syn. Str.

Solo

111

Sop. Sax.

Syn. Str.

Blown Bottle

Sting - They Dance Alone 1

♩ = 72,000290

6

11

7

22

27

33

7

44

49

55

58

15

Blown Bottle

75

80

86

91

# Sting - They Dance Alone 1

## Soprano Saxophone

♩ = 72,000290

3

9

14

11

29

4

7

44

3

50

16

70

3

10

83

3

87

3

90

3

2

2

# Soprano Saxophone

99

107

110

Baroque Trumpet

Sting - They Dance Alone 1

♩ = 72,000290

11

14

18

22

25

29

36

40

43

46

V.S.

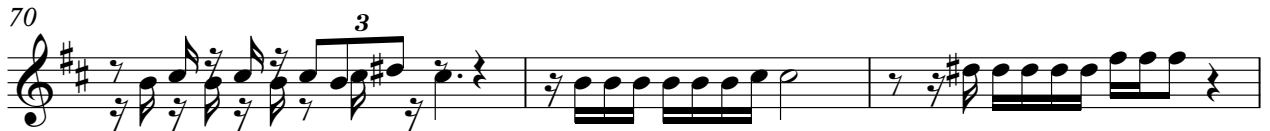
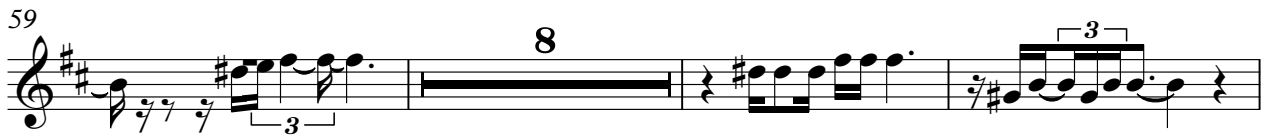

89

92

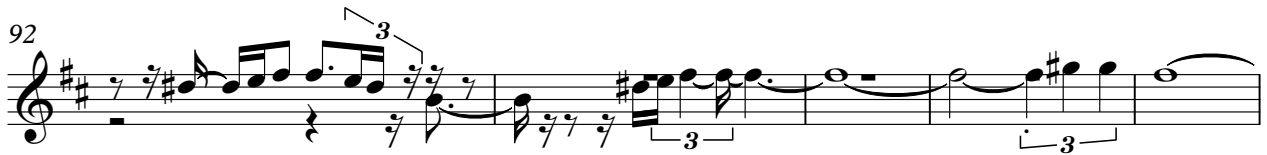

97

103

# Sting - They Dance Alone 1

## Percussion

♩ = 72,000290

2

5

8

10

12

14

16

18

20

22

V.S.

Percussion

24

26

28

30

32

34

36

38

40

42

Percussion

V.S.

Percussion

64

66

68

70

72

74

75

76

78

80

82

84

86

88

90

92

94

95

96

97

V.S.

Percussion

108

6 Percussion 6 3 7

3 6 6 6

109

6 6 6 6

110

6 6 6 6 3

Soprano Glockenspiel

Sting - They Dance Alone 1

♩ = 72,000290

14 34

51

9

63

2 18

85

28

# Sting - They Dance Alone 1

Kora

♩ = 72,000290

14

17

22

36

40

44

50

54

62

65

2

Kora

69

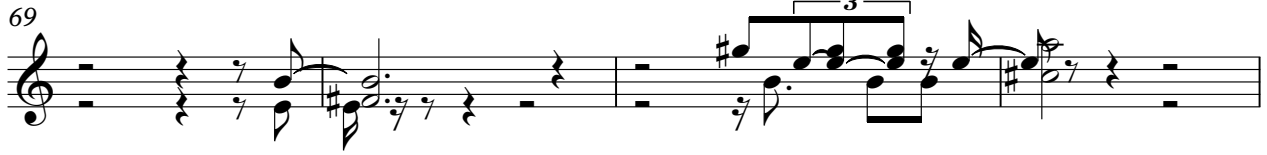

73

77

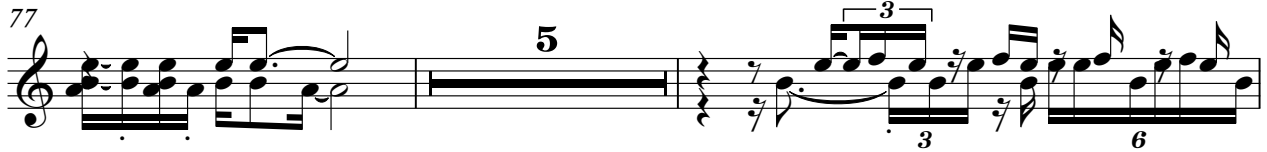

84

86

5-string Fretless Electric Bass Sting - They Dance Alone 1

♩ = 72,000290

6

12

16

20

27

34

38

42

49

56

2

63

69

73

78

85

92

95

97

99

101

5-string Fretless Electric Bass

3

103

105

107

109

# Sting - They Dance Alone 1

Alto

♩ = 72,000290

51

54

57

60

26

63

66

69

72

75

78

81

84

87

90

93

95

99

101

105

6

# Sting - They Dance Alone 1

Alto

♩ = 72,000290

51

54

57

60

63

66

69

72

75

78

81

84

87

90

93

96

99

102

105

108

6

Synth Drums

Sting - They Dance Alone 1

♩ = 72,000290

**3**

3/4

**7**

**53**

3/4

**64**

**46**

3/4

Reverse Cymbals

Sting - They Dance Alone 1

♩ = 72,000290

**2** **88**

93 **19**

Tape Sampler Keyboard [Strings] Sting - They Dance Alone 1

♩ = 72,000290

7

10

13

16

19

22

25

28

V.S.

31

34

37

40

43

46

49

52

62

64

67

70

73

76

79

82

V.S.

85

28

# Sting - They Dance Alone 1

## Synth Strings

♩ = 72,000290

2

10

17

24

31

38

44

51

57

64

V.S.

Synth Strings

71

77

84

90

96

103

108

# Sting - They Dance Alone 1

Solo

♩ = 72,000290

**60**

65 **26**

94

95

96

97

98

99

100

101

V.S.

Solo
