

Stray Cats - Stray Cat Strut

♩ = 142,001755

Snare Dru

Drums

Kick Drum

Side Stic

Muted Gui

Electric

Bass

Melody

Back-Up V

Back-Up V

Piano

♩ = 142,001755

5

Snare Dru

Drums

Kick Drum

Closed Hi

Crash Cym

Side Stic

Electric

Bass

9

Snare Dru

Drums

Kick Drum

Closed Hi

Electric

Bass

Melody

Piano

13

16

Snare Dru
Drums
Kick Drum
Closed Hi
Crash Cym
Electric
Bass
Melody
Back-Up V
Piano

19

Snare Dru
Drums
Kick Drum
Closed Hi
Electric
Bass
Melody
Piano

22

Snare Dru
Drums
Kick Drum
Closed Hi
Electric
Bass
Melody
Piano

25

Snare Dru
Drums
Kick Drum
Closed Hi
Electric
Bass
Melody
Piano

34

3

3

Snare Dru

Drums

Kick Drum

Closed Hi

Electric

Bass

Melody

Piano

37

3

3

6

3

6

3

Snare Dru

Drums

Kick Drum

Closed Hi

Crash Cym

Electric

Bass

Melody

Piano

39

6

6

Snare Dru

Drums

Kick Drum

Closed Hi

Electric

Bass

Melody

Piano

42

3

3

Snare Dru

Drums

Kick Drum

Closed Hi

Crash Cym

Electric

Bass

Piano

45

Snare Dru
Drums
Kick Drum
Closed Hi
Electric
Bass
Piano

49

Snare Dru
Drums
Kick Drum
Closed Hi
Crash Cym
Electric
Bass
Melody
Piano

53

Snare Dru
Drums
Kick Drum
Closed Hi
Electric
Bass
Melody
Piano

57

Snare Dru
Drums
Kick Drum
Closed Hi
Crash Cym
Electric
Bass
Melody
Back-Up V
Piano

60

Snare Drum

Drums

Kick Drum

Closed Hi

Electric

Bass

Melody

Back-Up V

Piano

63

Snare Dru
Drums
Kick Drum
Closed Hi
Crash Cym
Electric
Bass
Melody
Back-Up V
Piano

This section of the score covers measures 63 to 66. It features a complex drum arrangement with triplets in the Snare, Kick, and Closed Hi parts. The Electric guitar part consists of a series of chords, while the Bass line provides a steady rhythmic accompaniment. The Melody line has a triplet in the first measure. The Back-Up V and Piano parts provide harmonic support with chords and a rhythmic accompaniment respectively.

67

Snare Dru
Drums
Kick Drum
Closed Hi
Electric
Bass
Piano

This section of the score covers measures 67 to 69. The drum part continues with a consistent pattern. The Electric guitar part features a series of chords, and the Bass line continues with a steady accompaniment. The Piano part provides a rhythmic accompaniment.

70

Snare Dru
Drums
Kick Drum
Closed Hi
Crash Cym
Muted Gui
Electric
Bass
Piano

73

Snare Dru
Drums
Kick Drum
Closed Hi
Muted Gui
Electric
Bass
Piano

76

Snare Dru
Drums
Kick Drum
Closed Hi
Crash Cym
Muted Gui
Electric
Bass
Piano

79

Snare Dru
Drums
Kick Drum
Closed Hi
Muted Gui
Electric
Bass
Piano

82

Snare Dru
Drums
Kick Drum
Closed Hi
Muted Gui
Electric
Bass
Piano

85

Snare Dru
Drums
Kick Drum
Closed Hi
Crash Cym
Electric
Bass
Melody
Piano

88

Snare Dru
Drums
Kick Drum
Closed Hi
Electric
Bass
Melody
Piano

92

Snare Dru
Drums
Kick Drum
Closed Hi
Crash Cym
Electric
Bass
Melody
Back-Up V
Piano

95

Snare Dru

Drums

Kick Drum

Closed Hi

Electric

Bass

Melody

Back-Up V

Piano

98

Snare Dru

Drums

Kick Drum

Closed Hi

Electric

Bass

Melody

Back-Up V

Piano

102

Snare Dru
Drums
Kick Drum
Electric
Bass

105

Snare Dru
Drums
Kick Drum
Closed Hi
Crash Cym
Electric
Bass

Snare Dru

Stray Cats - Stray Cat Strut

♩ = 142,001755

6

12

18

24

30

36

42

48

54

V.S.

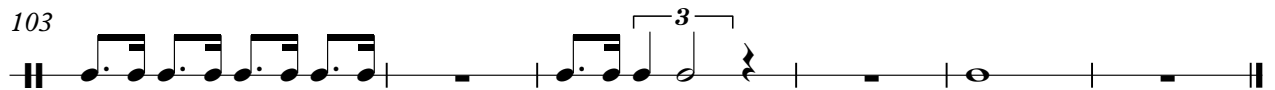
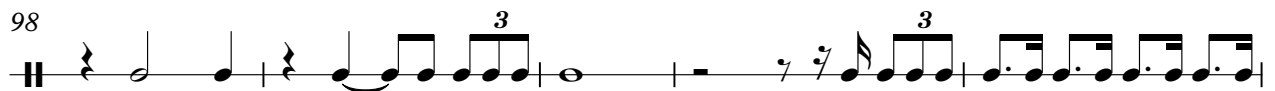
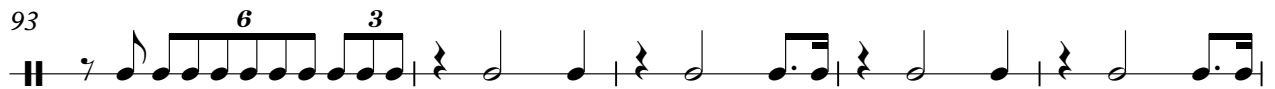
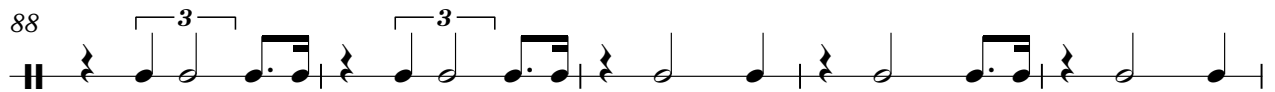
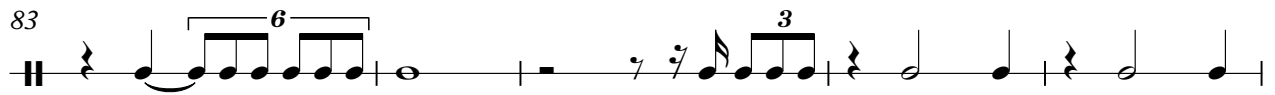
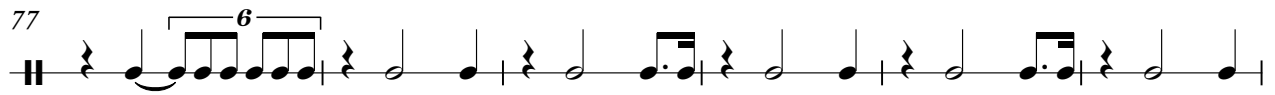
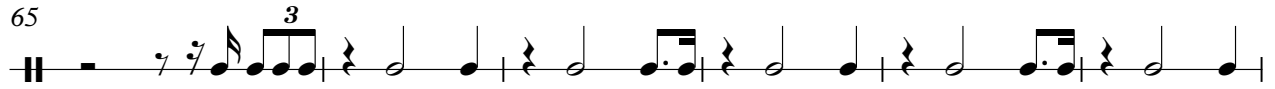

Stray Cats - Stray Cat Strut

Drums

♩ = 142,001755

V.S.

42

46

50

54

58

62

66

70

74

78

Drums

82

86

90

94

98

102

105

Kick Drum

Stray Cats - Stray Cat Strut

♩ = 142,001755

2

7

12

17

22

27

33

39

44

50

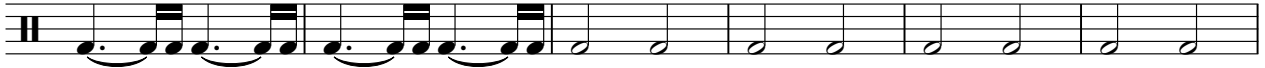

56

61

67

72

77

82

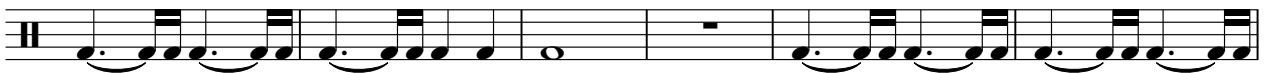

88

94

99

Kick Drum

103

3

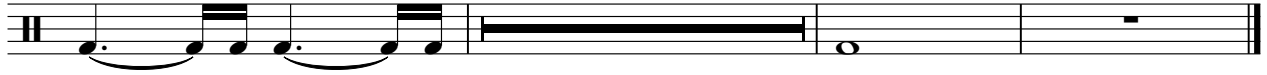

Closed Hi

Stray Cats - Stray Cat Strut

♩ = 142,001755

5

9

13

17

21

25

30

34

39

43

V.S.

47

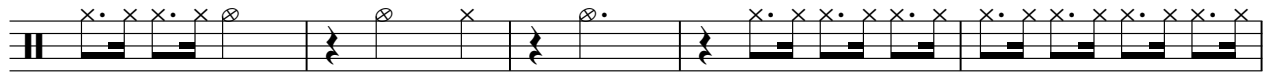

52

56

61

66

70

74

78

82

87

91

96

100

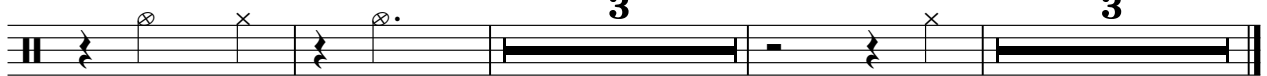

Crash Cym

Stray Cats - Stray Cat Strut

♩ = 142,001755

5 7 3

5 7 3

19 11 7 3

11 7 3

43 7 7 7

7 7 7

67 3 7 7

3 7 7

86 7 12

7 12

Side Stic

Stray Cats - Stray Cat Strut

♩ = 142,001755

3

103

Muted Gui

Stray Cats - Stray Cat Strut

♩ = 142,001755

69

73

79

2

3

83

25

3

Stray Cats - Stray Cat Strut

Electric

♩ = 142,001755
3

7

12

17

22

26

31

34

Electric

80

84

87

91

95

100

105

Bass

Stray Cats - Stray Cat Strut

♩ = 142,001755

2

8

14

20

26

32

38

44

50

56

62

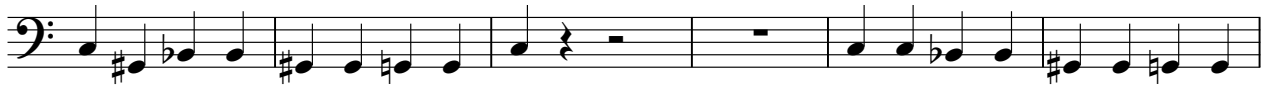

68

74

80

86

92

98

103

Stray Cats - Stray Cat Strut

Melody

♩ = 142,001755

9

15

21

27

32

37

Back-Up V

Stray Cats - Stray Cat Strut

♩ = 142,001755

13

18

40

62

30

96

9

Back-Up V

Stray Cats - Stray Cat Strut

♩ = 142,001755

30

33

75

Stray Cats - Stray Cat Strut

Piano

♩ = 142,001755

9

12

15

18

21

24

27

30

32

34

2

37

Piano

3

6

39

42

45

2

50

54

58

61

2

66

69

72

75

78

81

86

90

94

97

99