

Styx - Babe

♩ = 78,000076

MELODY

DRUMS

GLOCKENSPL

OVERDRIVE

FINGERDBAS

FRETLESS

REED ORGAN

E.PIANO 2

SYNBASS 1

SYN STR 1

♩ = 78,000076

SQUAREWAVE

♩ = 76,000351

E.PIANO 2

MELODY

E.PIANO 2

MELODY

E.PIANO 2

MELODY

E.PIANO 2

MELODY

E.PIANO 2

MELODY

E.PIANO 2

$\text{♩} = 78,0003\text{X}$

22 $\text{♩} = 82,000816$

MELODY

DRUMS

FINGERDBAS

FRETLESS

REED ORGAN

E.PIANO 2

SYN STR 1

25

MELODY

DRUMS

FINGERDBAS

FRETLESS

REED ORGAN

E.PIANO 2

SYN STR 1

28

MELODY

DRUMS

FINGERDBAS

FRETLESS

REED ORGAN

E.PIANO 2

SYN STR 1

31

MELODY

DRUMS

FINGERDBAS

FRETLESS

REED ORGAN

E.PIANO 2

SYNBRASS 1

SYN STR 1

34

MELODY

DRUMS

FINGERDBAS

FRETLESS

E.PIANO 2

SYN STR 1

37

DRUMS

GLOCKENSPL

OVERDRIVE

FINGERDBAS

FRETLESS

REED ORGAN

E.PIANO 2

SYN STR 1

SQUAREWAVE

40

DRUMS

GLOCKENSPL

OVERDRIVE

FINGERDBAS

FRETLESS

REED ORGAN

E.PIANO 2

SQUAREWAVE

42

DRUMS

GLOCKENSPL

OVERDRIVE

FINGERDBAS

FRETLESS

REED ORGAN

E.PIANO 2

SQUAREWAVE

44

MELODY

DRUMS

GLOCKENSPL

OVERDRIVE

FINGERDBAS

FRETLESS

REED ORGAN

E.PIANO 2

SQUAREWAVE

46

MELODY

DRUMS

OVERDRIVE

FINGERBAS

FRETLESS

REED ORGAN

E.PIANO 2

SYN STR 1

Detailed description of the musical score: The score is for measures 46, 47, and 48. MELODY (treble clef, one sharp) starts with a dotted quarter note, followed by eighth notes and quarter notes. DRUMS (drum notation) features a consistent pattern of eighth notes with 'x' marks above them. OVERDRIVE (treble clef) has a long horizontal line with a brace above it, indicating a sustained effect. FINGERBAS (bass clef) and FRETLESS (bass clef) play a simple bass line of quarter notes. REED ORGAN (grand staff) plays chords in the right hand and single notes in the left hand. E.PIANO 2 (grand staff) plays chords in the right hand and a bass line in the left hand. SYN STR 1 (treble clef) has a long horizontal line with a brace above it, indicating a sustained effect.

49

52

MELODY

DRUMS

FINGERDBAS

FRETLESS

REED ORGAN

E.PIANO 2

SYNBRASS 1

SYN STR 1

55

MELODY

DRUMS

FINGERDBAS

FRETLESS

REED ORGAN

E.PIANO 2

SYNBRASS 1

SYN STR 1

58

MELODY

DRUMS

FINGERDBAS

FRETLESS

E.PIANO 2

SYN STR 1

61

MELODY

DRUMS

FINGERDBAS

FRETLESS

E.PIANO 2

SYN STR 1

64

MELODY

DRUMS

FINGERDBAS

FRETLESS

E.PIANO 2

SYN STR 1

67

MELODY

DRUMS

FINGERDBAS

FRETLESS

E.PIANO 2

SYN STR 1

70

MELODY

DRUMS

FINGERDBAS

FRETLESS

E.PIANO 2

SYN STR 1

72

MELODY

DRUMS

FINGERDBAS

FRETLESS

E.PIANO 2

SYN STR 1

73

MELODY

DRUMS

FINGERDBAS

FRETLESS

E.PIANO 2

SYN STR 1

76

MELODY

FINGERDBAS

FRETLESS

E.PIANO 2

SYN STR 1

79

MELODY

FINGERDBAS

FRETLESS

E.PIANO 2

SYN STR 1

81

MELODY

FINGERDBAS

FRETLESS

E.PIANO 2

SYN STR 1

Styx - Babe

MELODY

♩ = 78,000076 ♩ = 76,000351

5

10

14

18 ♩ = 79,000000

22 ♩ = 82,000816

27

31 ♩ = 83,000180

38 ♩ = 84,00006711

48

52

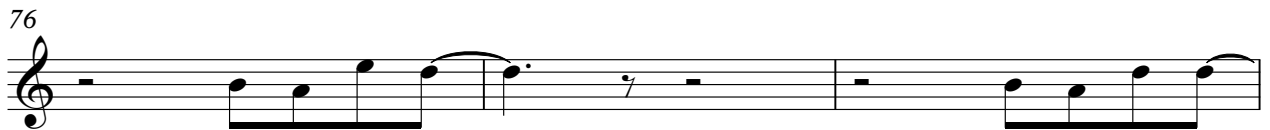

DRUMS

Styx - Babe

♩ = 78,000076 ♩ = 76,000351 ♩ = 79,000386 ♩ = 82,000816

5 15

23

26

29

32

36 ♩ = 85,000183 ♩ = 84,000067/11

39

42

45

48

V.S.

DRUMS

51

54

58

62

66

70

72

73

GLOCKENSPL

Styx - Babe

♪ = 78,000076 ♪ = 76,000351 ♪ = 79,000084 ♪ = 82,000816 ♪ = 83,00018

5 15 15

38

♪ = 84,000671

40

42

44

45

39

OVERDRIVE

Styx - Babe

♪ = 78,000076 ♪ = 76,000351 ♪ = 79,000084 ♪ = 82,000816 ♪ = 83,00018

5 15 15

38 ♪ = 84,000671

42

45

37

FINGERDBAS

Styx - Babe

♩ = 78,000076 ♩ = 76,000351 ♩ = 79,000688 ♩ = 82,000816

5 **15**

24

30

36 ♩ = 83,000844 ♩ = 80,000671

42

49

55

61

66

73

V.S.

2

FINGERDBAS

78

FRETLESS

Styx - Babe

♩ = 78,000076 ♩ = 76,000351 ♩ = 79,000633 ♩ = 82,000816

5 **15**

24

30

36 ♩ = 83,000671

42

49

55

61

66

73

V.S.

2

FRETLESS

78

3

Styx - Babe

REED ORGAN

♩ = 78,000076 ♩ = 76,000351 ♩ = 79,000086 ♩ = 82,000816

5 **15** **2**

25

29

34

♩ = 83,000183 ♩ = 84,000671

3

42

47

51

V.S.

2

REED ORGAN

54

29

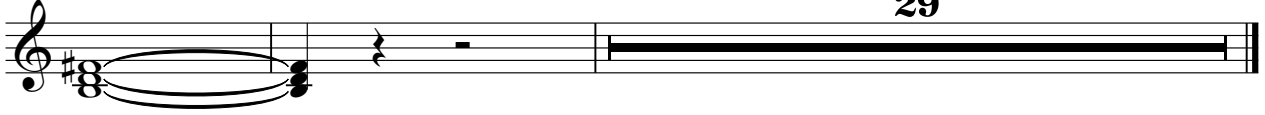

E.PIANO 2

Styx - Babe

♩ = 78,000076

5 ♩ = 76,000351

8

11

14

18

V.S.

2

E.PIANO 2

$\text{♩} = 78,000384 \quad \text{♩} = 82,000816$

21

24

27

31

35

$\text{♩} = 83,000183 \quad \text{♩} = 84,0006$

39

45

49

53

57

60

63

V.S.

66

69

73

76

78

81

3

SYNBRASS 1

Styx - Babe

♪ = 78,000076 ♪ = 76,000351 ♪ = 79,000384 ♪ = 82,000816

5 **15** **10**

32

♪ = 83,000183 ♪ = 84,000671

3 **15**

53

29

SYN STR 1

Styx - Babe

♩ = 78,000076 ♩ = 76,000351 ♩ = 79,000370 ♩ = 800816

5 15 2. 3

25

31 ♩ = 83,00018

38 ♩ = 84,000671 8

52

58

67

75 3

SQUAREWAVE

Styx - Babe

♪ = 78,000076 ♪ = 76,000351 ♪ = 79,000084 ♪ = 82,000816 ♪ = 83,00018

5 15 15

38

♪ = 84,000671

40

42

44

45

39