

Styx - Blue Collar Man Long Nights

♩ = 122,000816

8

DRUMS

OVERDRIVE

OVERDRIVE

OVERDRIVE

OVERDRIVE

FRETLESS

ORGAN 1

ORGAN 3

ORGAN 3

MELODY

12 3

DRUMS

OVERDRIVE

OVERDRIVE

OVERDRIVE

OVERDRIVE

FRETLESS

ORGAN 1

ORGAN 3

MELODY

16

DRUMS

OVERDRIVE

OVERDRIVE

FRETLESS

MELODY

21

DRUMS

OVERDRIVE

OVERDRIVE

FRETLESS

MELODY

26

DRUMS

OVERDRIVE

OVERDRIVE

FRETLESS

MELODY

30

DRUMS

OVERDRIVE

OVERDRIVE

FRETLESS

ORGAN 1

MELODY

34

DRUMS

OVERDRIVE

OVERDRIVE

OVERDRIVE

FRETLESS

ORGAN 1

ORGAN 1

ORGAN 3

ORGAN 3

MELODY

39 5

DRUMS

OVERDRIVE

OVERDRIVE

OVERDRIVE

OVERDRIVE

FRETLESS

ORGAN 1

ORGAN 3

MELODY

43

DRUMS

OVERDRIVE

OVERDRIVE

OVERDRIVE

OVERDRIVE

FRETLESS

MELODY

47

DRUMS

OVERDRIVE

OVERDRIVE

FRETLESS

ORGAN 1

MELODY

51

DRUMS

OVERDRIVE

OVERDRIVE

FRETLESS

ORGAN 1

MELODY

55 7

DRUMS

MUTED GTR

OVERDRIVE

OVERDRIVE

OVERDRIVE

OVERDRIVE

FRETLESS

ORGAN 1

ORGAN 1

MELODY

58

DRUMS

MUTED GTR

OVERDRIVE

OVERDRIVE

FRETLESS

ORGAN 1

ORGAN 1

MELODY

61

DRUMS

MUTED GTR

OVERDRIVE

OVERDRIVE

FRETLESS

ORGAN 1

ORGAN 1

MELODY

64

DRUMS

MUTED GTR

OVERDRIVE

OVERDRIVE

FRETLESS

ORGAN 1

ORGAN 1

MELODY

67

DRUMS

MUTED GTR

OVERDRIVE

OVERDRIVE

FRETLESS

ORGAN 1

ORGAN 1

MELODY

70

DRUMS

MUTED GTR

OVERDRIVE

OVERDRIVE

OVERDRIVE

OVERDRIVE

FRETLESS

ORGAN 1

ORGAN 1

MELODY

74

DRUMS

OVERDRIVE

OVERDRIVE

OVERDRIVE

OVERDRIVE

FRETLESS

77

DRUMS

OVERDRIVE

OVERDRIVE

OVERDRIVE

OVERDRIVE

FRETLESS

80

DRUMS

OVERDRIVE

OVERDRIVE

OVERDRIVE

OVERDRIVE

FRETLESS

84

DRUMS

OVERDRIVE

OVERDRIVE

OVERDRIVE

OVERDRIVE

FRETLESS

87

DRUMS

OVERDRIVE

OVERDRIVE

OVERDRIVE

OVERDRIVE

FRETLESS

ORGAN 1

MELODY

90

DRUMS

OVERDRIVE

OVERDRIVE

FRETLESS

ORGAN 1

MELODY

94

DRUMS

OVERDRIVE

OVERDRIVE

FRETLESS

ORGAN 1

SYN STR 2

SYN STR 2

MELODY

98

DRUMS

OVERDRIVE

FRETLESS

ORGAN 1

SYN STR 2

SYN STR 2

MELODY

DRUMS

OVERDRIVE

OVERDRIVE

OVERDRIVE

FRETLESS

ORGAN 1

SYN STR 2

SYN STR 2

DRUMS

OVERDRIVE

OVERDRIVE

OVERDRIVE

OVERDRIVE

FRETLESS

ORGAN 1

SYN STR 2

SYN STR 2

MELODY

108

DRUMS

OVERDRIVE

OVERDRIVE

FRETLESS

ORGAN 1

MELODY

112

DRUMS

OVERDRIVE

OVERDRIVE

FRETLESS

ORGAN 1

ORGAN 1

ORGAN 3

ORGAN 3

MELODY

116

DRUMS

OVERDRIVE

OVERDRIVE

FRETLESS

ORGAN 1

ORGAN 1

ORGAN 3

ORGAN 3

MELODY

119

DRUMS

ORGAN 1

ORGAN 3

ORGAN 3

# Styx - Blue Collar Man Long Nights

## DRUMS

♩ = 122,000816

4

8

11

14

18

22

26

29

32

35

V.S.

DRUMS

39

42

46

49

52

55

58

60

62

65

DRUMS

67

69

72

75

78

81

84

87

90

93

V.S.

96

98

100

102

104

107

110

113

116

118

DRUMS

120

MUTED GTR

Styx - Blue Collar Man Long Nights

♩ = 122,000816

54

58

61

64

67

70

52

OVERDRIVE

Styx - Blue Collar Man Long Nights

♩ = 122,000816

6

13 24

41 3 9

56 3

59 3

63 3

66 3

68 3

OVERDRIVE

71

75

79

83

86

89

**13**

104

**19**

OVERDRIVE

Styx - Blue Collar Man Long Nights

♩ = 122,000816

5

9

12

16

20

24

28

33

38

43

V.S.

47

52

70

74

78

82

86

91

97

109

OVERDRIVE

3

113

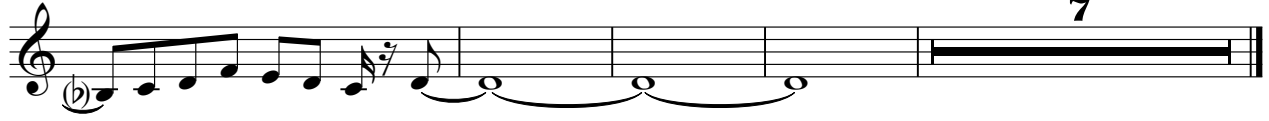

OVERDRIVE

Styx - Blue Collar Man Long Nights

♩ = 122,000816

5

10

14

18

22

26

30

34

38

43

V.S.

OVERDRIVE

47

51

55

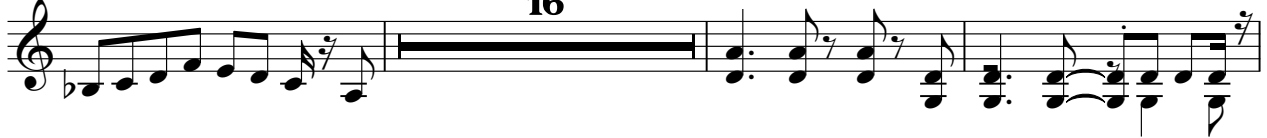

74

78

82

86

90

94

101

OVERDRIVE

103

106

110

113

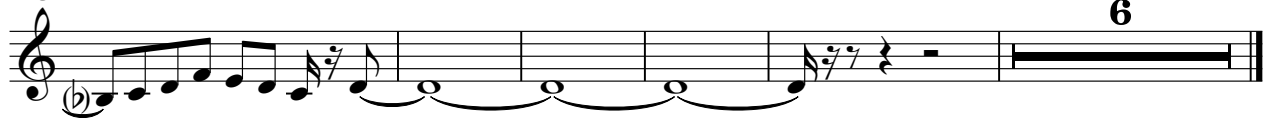

OVERDRIVE

Styx - Blue Collar Man Long Nights

♩ = 122,000816

6

12

24

39

2

44

10

56

58

60

63

65

67

V.S.

FRETLESS

Styx - Blue Collar Man Long Nights

♩ = 122,000816

5

11

16

21

26

31

36

42

47

52

V.S.

57

63

68

72

77

82

87

92

100

105

FRETLESS

110

114

ORGAN 1

Styx - Blue Collar Man Long Nights

♩ = 122,000816

28

32

36 10

50

54

58

63

68 6 16

88

92

97

101

105

109

113

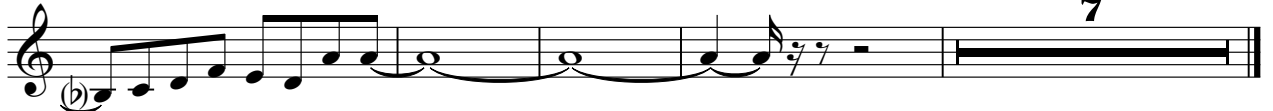

ORGAN 1

Styx - Blue Collar Man Long Nights

♩ = 122,000816

6

10

14

38

56

63

70

43

43

117

120

2

2

ORGAN 3

Styx - Blue Collar Man Long Nights

♩ = 122,000816

ORGAN 3

Styx - Blue Collar Man Long Nights

♩ = 122,000816

115

119

♩ = 122,000816

95

99

103

19

♩ = 122,000816

95

99

103

19

# Styx - Blue Collar Man Long Nights

## MELODY

♩ = 122,000816

5

5

15

19

23

27

31

35

41

45

49

53

57

62

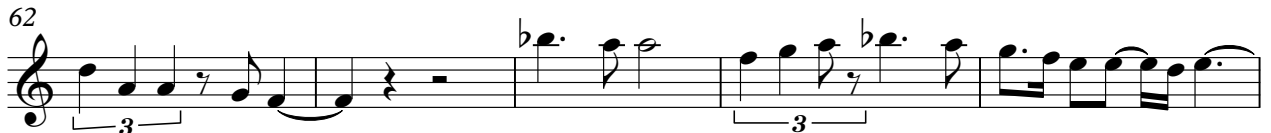

67

72

**15**

90

94

MELODY

100

3

107

111

114

7
