

Styx - The Grand Illusion 2

♩ = 92,000549

DRUMS

OVERDRIVE

OVERDRIVE

GTHARMONIC

OVERDRIVE

E									
B									
G									
A									
B									
A									
A									

FRETLESS

E.PIANO 1

ORGAN 1

ORGAN 2

SWEEP PAD

MELODY

A.PIANO 2

GTFRETNOIS

5

DRUMS

OVERDRIVE

OVERDRIVE

FRETLESS

ORGAN 1

7

DRUMS

OVERDRIVE

OVERDRIVE

FRETLESS

ORGAN 1

9

DRUMS

OVERDRIVE

OVERDRIVE

FRETLESS

ORGAN 1

SWEEP PAD

12

DRUMS

OVERDRIVE

OVERDRIVE

FRETLESS

ORGAN 1

SWEEP PAD

14

DRUMS

OVERDRIVE

FRETLESS

ORGAN 1

MELODY

GTFRETNNOIS

17

DRUMS

OVERDRIVE
T
A
B

FRETLESS

ORGAN 1

MELODY

GTFRETNOIS

19

DRUMS

OVERDRIVE
T
A
B

FRETLESS

ORGAN 1

MELODY

GTFRETNOIS

21

DRUMS

OVERDRIVE

FRETLESS

ORGAN 1

MELODY

GTFRETNOIS

23

DRUMS

OVERDRIVE

OVERDRIVE

FRETLESS

E.PIANO 1

ORGAN 1

MELODY

26

DRUMS

OVERDRIVE

OVERDRIVE

FRETLESS

ORGAN 1

MELODY

28

DRUMS

OVERDRIVE

OVERDRIVE

FRETLESS

ORGAN 1

MELODY

30

DRUMS

OVERDRIVE

OVERDRIVE

FRETLESS

E.PIANO 1

ORGAN 1

MELODY

32

DRUMS

FRETLESS

E.PIANO 1

ORGAN 1

MELODY

A.PIANO 2

34

DRUMS

FRETLESS

ORGAN 1

MELODY

A.PIANO 2

36

DRUMS

FRETLESS

E.PIANO 1

ORGAN 1

MELODY

A.PIANO 2

38

DRUMS

OVERDRIVE

OVERDRIVE

FRETLESS

E.PIANO 1

ORGAN 1

MELODY

A.PIANO 2

40

DRUMS

OVERDRIVE

OVERDRIVE

FRETLESS

ORGAN 1

MELODY

43

DRUMS

OVERDRIVE

OVERDRIVE

GTHARMONIC

OVERDRIVE

FRETLESS

ORGAN 1

45

DRUMS

OVERDRIVE

OVERDRIVE

GTHARMONIC

OVERDRIVE

FRETLESS

ORGAN 1

47

DRUMS

OVERDRIVE

OVERDRIVE

GTHARMONIC

OVERDRIVE

FRETLESS

ORGAN 1

49

DRUMS

OVERDRIVE

OVERDRIVE

GTHARMONIC

OVERDRIVE

FRETLESS

ORGAN 1

51

DRUMS

OVERDRIVE

OVERDRIVE

GTHARMONIC

OVERDRIVE

FRETLESS

ORGAN 1

53

DRUMS

OVERDRIVE

OVERDRIVE

FRETLESS

ORGAN 1

56

DRUMS

OVERDRIVE

OVERDRIVE

FRETLESS

ORGAN 1

58

DRUMS

OVERDRIVE

OVERDRIVE

FRETLESS

ORGAN 1

60

DRUMS

OVERDRIVE

OVERDRIVE

FRETLESS

E.PIANO 1

ORGAN 1

MELODY

A.PIANO 2

62

DRUMS

FRETLESS

ORGAN 1

MELODY

A.PIANO 2

64

DRUMS

FRETLESS

E.PIANO 1

ORGAN 1

MELODY

A.PIANO 2

66

DRUMS

OVERDRIVE

FRETLESS

ORGAN 1

MELODY

A.PIANO 2

68

DRUMS

OVERDRIVE

FRETLESS

ORGAN 1

A.PIANO 2

70

DRUMS

OVERDRIVE

FRETLESS

ORGAN 1

A.PIANO 2

72

DRUMS

OVERDRIVE

FRETLESS

ORGAN 1

A.PIANO 2

74

DRUMS

OVERDRIVE

OVERDRIVE

FRETLESS

ORGAN 1

MELODY

A.PIANO 2

76

DRUMS

OVERDRIVE

FRETLESS

ORGAN 1

MELODY

78

DRUMS

OVERDRIVE

GTHARMONIC

OVERDRIVE

FRETLESS

ORGAN 1

MELODY

81

DRUMS

FRETLESS

ORGAN 1

SWEEP PAD

MELODY

3 6 6 6 3 19

82

DRUMS

FRETLESS

ORGAN 1

SWEEP PAD

MELODY

6 6 6 6

83

DRUMS

FRETLESS

ORGAN 1

SWEEP PAD

MELODY

85

DRUMS

OVERDRIVE

OVERDRIVE

FRETLESS

ORGAN 1

ORGAN 2

MELODY

87 21

DRUMS

OVERDRIVE

OVERDRIVE

FRETLESS

ORGAN 1

ORGAN 2

89 21

DRUMS

OVERDRIVE

OVERDRIVE

FRETLESS

ORGAN 1

ORGAN 2

91

DRUMS

OVERDRIVE

OVERDRIVE

FRETLESS

ORGAN 1

ORGAN 2

93

DRUMS

OVERDRIVE

OVERDRIVE

FRETLESS

ORGAN 1

ORGAN 2

95

DRUMS

OVERDRIVE

OVERDRIVE

FRETLESS

ORGAN 1

ORGAN 2

96

DRUMS

OVERDRIVE

OVERDRIVE

FRETLESS

ORGAN 1

ORGAN 2

Styx - The Grand Illusion 2

DRUMS

♩ = 92,000549

5

8

11

15

19

23

26

29

32

V.S.

DRUMS

35

38

41

45

49

52

55

57

59

62

DRUMS

65

68

72

76

80

82

83

85

88

91

V.S.

4

94

DRUMS

96

2

OVERDRIVE

Styx - The Grand Illusion 2

♩ = 92,000549

42

45

48

51

68

71

73

78

Styx - The Grand Illusion 2

OVERDRIVE

♩ = 92,000549

5

8

10

24

29

40

43

46

49

10

7

V.S.

OVERDRIVE

52 

55 

57 

59 

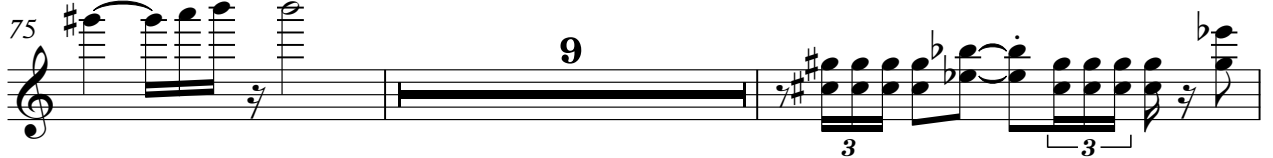
75 

86 

88 

90 

92 

94 

OVERDRIVE

96

♩ = 92,000549

42

45

47

49

51

26

79

18

Styx - The Grand Illusion 2

OVERDRIVE

♩ = 92,000549

E								
T								
A								
B								
E								
A								

7

T								
A								
B	6	6	6	6	6	6	6	6
	4	4	4	4	4	4	4	4

13

T								
A								
B								
	4	4	4	4	4	4	4	4

19

T								
A								
B	4	4	4	4	4	4	4	4
	4	4	4	4	4	4	4	4

25

T								
A	1	1	1	4	3	1	1	2
B	4	4	4	4	4	4	4	4

30

7

T								
A	1	4	3	4	1	1	3	1
B	4	4	4	4	4	4	4	4

41

T								
A	3	3	3	1	3	3	3	2
B	3	3	3	3	3	3	3	3

44

T								
A	3	3	3	1	3	3	3	2
B	3	3	3	3	3	3	3	3

47

T								
A	4	4	4	3	3	3	3	2
B	3	3	3	3	3	3	3	3

50

T								
A	3	3	3	3	3	3	3	0
B	3	3	3	3	3	3	3	3

V.S.

2 54

OVERDRIVE

T											
A			3	0				3			
B	3	3	3	3	3	3	0	6	6	6	6
	1	1	1	1	1	1	3	4	4	4	4

59

15

T			4	2	1						
A			3	1							
B	6	6	4								
	4	4	1								

T											
A											
B								4	4	4	4

79

4

T											
A	3	3	3	3	3	2	2			2	4
B	1	1	1	3	3	0	0			6	6
										4	4

T											
A											
B										6	6
										4	4

T											
A											
B										6	6
										4	4

88

T											
A											
B											

T											
A											
B											

T											
A											
B											

T											
A											
B											

T											
A											
B											

93

2

T											
A											
B											

T											
A											
B											

T											
A											
B											

T											
A											
B											

T											
A											
B											

FRETLESS

Styx - The Grand Illusion 2

♩ = 92,000549

7

13

19

23

26

30

34

39

42

V.S.

94

♩ = 92,000549

23 5

32

2

37

20

60

2

64

33

Styx - The Grand Illusion 2

ORGAN 1

♩ = 92,000549

5

7

9

12

17

21

V.S.

ORGAN 1

54

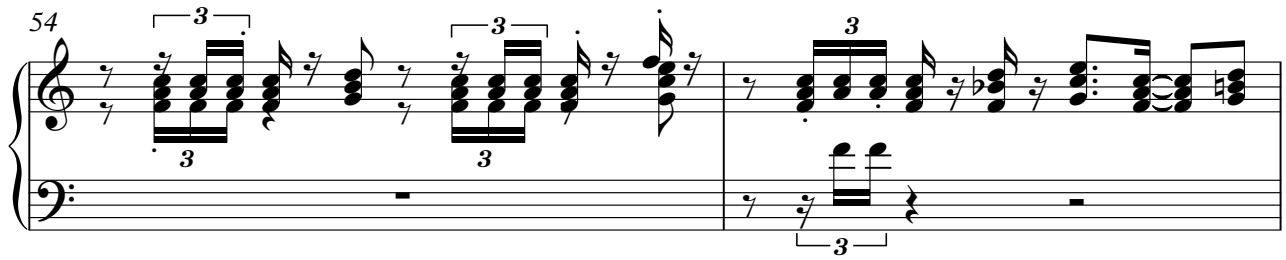

56

58

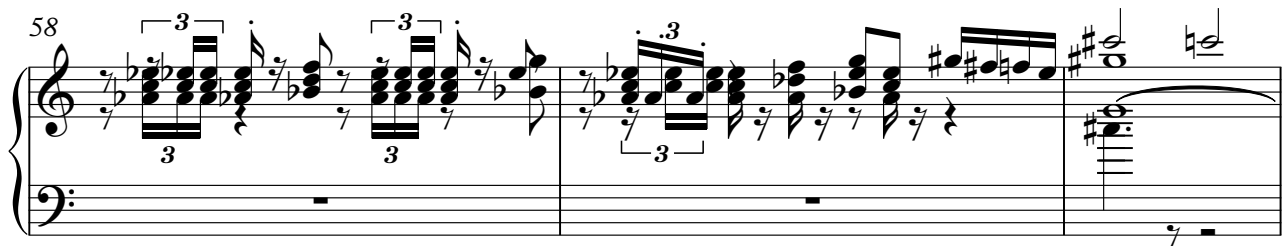

61

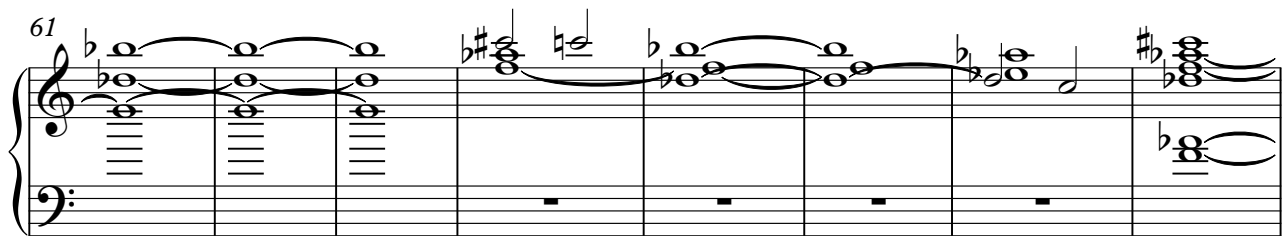

69

76

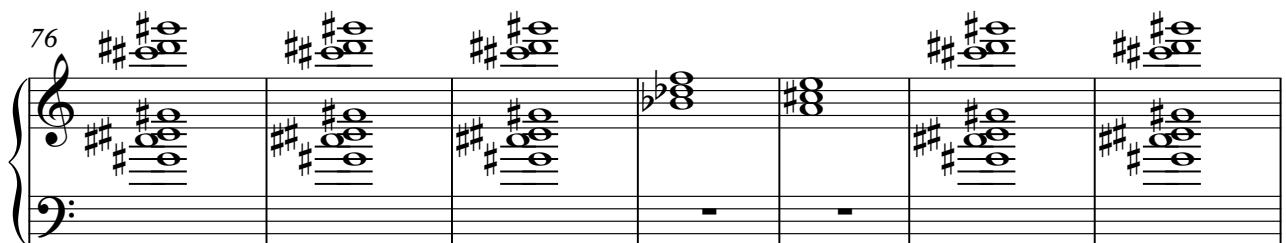

83

86

88

90

92

94

96

ORGAN 2

Styx - The Grand Illusion 2

♩ = 92,000549

83

86

88

90

92

94

96

2

SWEEP PAD

Styx - The Grand Illusion 2

$\text{♩} = 92,000549$

8

bb

14

67

14

Styx - The Grand Illusion 2

MELODY

♩ = 92,000549

12

16

19

22

27

30

33

37

39

19

60

64

68

77

81

84

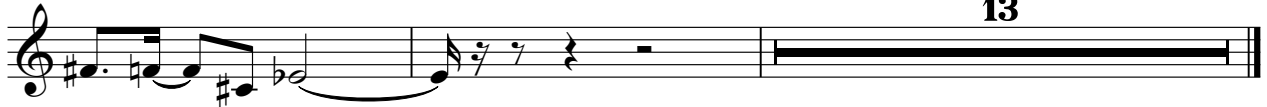

13

Styx - The Grand Illusion 2

A.PIANO 2

♩ = 92,000549

30

33

36

38

40

20

62

65

67

70

72

V.S.

74

23

♩ = 92,000549

