

Sugar Lee Hooper - Rock Around Sugar Medley

$\text{♩} = 180,005035$
Snare

Snare
Bassdrum
Hihat
Cymbals
Toms

#A.Piano
#Fing.Bas
#Clean Gtr
Vocal-Line
#Rtr.Orga
#Barit.Sa
#B.Trumpet
#Alto Sax
Muted Gtr
#Syn.Voic

6

Snare

Bassdrum

Hi-hat

Cymbals

#A. Piano

#Fing. Bas

#Clean Gt

Muted Gtr

7

Snare

Bassdrum

Hihat

Cymbals

#A.Piano

#Fing.Bas

#Clean Gt

Muted Gtr

6

8

Snare

Bassdrum

Hihat

Cymbals

#A.Piano

#Fing.Bas

#Clean Gt

Vocal-Lin

10

Snare

Bassdrum

Hihat

#A.Piano

#Fing.Bas

#Clean Gt

Vocal-Lin

3

3

13

15

3

6

16

17

Snare

Bassdrum

Hihat

Cymbals

#A.Piano

#Fing.Bas

#Clean Gt

Vocal-Lin

#Barit.Sa

#B.Trumpe

#Alto Sax

Muted Gtr

18

Snare

Bassdrum

Hi-hat

Cymbals

#A. Piano

#Fing. Bas

#Clean Gt

Vocal-Lin

#Barit. Sa

#B. Trumpe

#Alto Sax

Muted Gtr

19

20

21

Snare

Bassdrum

Hihat

Cymbals

#A.Piano

#Fing.Bas

#Clean Gt

Vocal-Lin

#Barit.Sa

#B.Trumpe

#Alto Sax

Muted Gtr

22

23

Snare

Bassdrum

Hi-hat

Cymbals

#A. Piano

#Fing. Bas

#Clean Gt

Vocal-Lin

#Barit. Sa

#B. Trumpe

#Alto Sax

Muted Gtr

24

25

Snare

Bassdrum

Hihat

Cymbals

#A.Piano

#Fing.Bas

#Clean Gt

Vocal-Lin

#Barit.Sa

#B.Trumpe

#Alto Sax

Muted Gtr

26

Snare

Bassdrum

Hihat

Cymbals

#A.Piano

#Fing.Bas

#Clean Gt

Vocal-Lin

#Barit.Sa

#B.Trumpe

#Alto Sax

Muted Gtr

27

Snare

Bassdrum

Hi-hat

Cymbals

#A. Piano

#Fing. Bas

#Clean Gt

Vocal-Lin

#Barit. Sa

#B. Trumpe

#Alto Sax

Muted Gtr

28

Snare

Bassdrum

Hihat

Cymbals

#A. Piano

#Fing. Bas

#Clean Gt

Vocal-Lin

#Barit. Sa

#B. Trumpe

#Alto Sax

Muted Gtr

29

Snare

Bassdrum

Hihat

Cymbals

#A.Piano

#Fing.Bas

#Clean Gt

Vocal-Lin

#Barit.Sa

#B.Trumpe

#Alto Sax

Muted Gtr

30

(c)1995 All Rights Reserved By Sound Design Software Division Holland.

Snare

(c)1995 All Rights Reserved By Sound Design Software Division Holland.

Bassdrum

(c)1995 All Rights Reserved By Sound Design Software Division Holland.

Hihat

(c)1995 All Rights Reserved By Sound Design Software Division Holland.

Cymbals

(c)1995 All Rights Reserved By Sound Design Software Division Holland.

Toms

(c)1995 All Rights Reserved By Sound Design Software Division Holland.

#A.Piano

(c)1995 All Rights Reserved By Sound Design Software Division Holland.

#Fing.Bas

(c)1995 All Rights Reserved By Sound Design Software Division Holland.

#Clean Gt

(c)1995 All Rights Reserved By Sound Design Software Division Holland.

Vocal-Lin

(c)1995 All Rights Reserved By Sound Design Software Division Holland.

#Rtr.Orga

(c)1995 All Rights Reserved By Sound Design Software Division Holland.

#Barit.Sa

(c)1995 All Rights Reserved By Sound Design Software Division Holland.

#B.Trumpe

(c)1995 All Rights Reserved By Sound Design Software Division Holland.

#Alto Sax

(c)1995 All Rights Reserved By Sound Design Software Division Holland.

Muted Gtr

(c)1995 All Rights Reserved By Sound Design Software Division Holland.

#Syn.Voic

(c)1995 All Rights Reserved By Sound Design Software Division Holland.

31

32

33

Snare

Bassdrum

Hi-hat

Cymbals

#A. Piano

#Fing. Bas

#Clean Gt

Vocal-Lin

#Barit. Sa

#B. Trumpe

#Alto Sax

Muted Gtr

34

35

Snare

Bassdrum

Hi-hat

Cymbals

#A. Piano

#Fing. Bas

#Clean Gt

Vocal-Lin

#Barit. Sa

#B. Trumpe

#Alto Sax

Muted Gtr

36

37

Snare

Bassdrum

Hihat

Cymbals

#A. Piano

#Fing. Bas

#Clean Gt

Vocal-Lin

#Barit. Sa

#B. Trumpe

#Alto Sax

Muted Gtr

38

39

Snare

Bassdrum

Hihat

Cymbals

#A.Piano

#Fing.Bas

#Clean Gt

#Barit.Sa

#B.Trumpe

#Alto Sax

Muted Gtr

40

Snare

Bassdrum

Hihat

Cymbals

#A.Piano

#Fing.Bas

#Clean Gt

#Rtr.Orga

Muted Gtr

41

Snare

Bassdrum

Hihat

Cymbals

#A.Piano

#Fing.Bas

#Clean Gt

#Rtr.Orga

Muted Gtr

42

Snare

Bassdrum

Hihat

Cymbals

#A. Piano

#Fing. Bas

#Clean Gt

#Rtr. Orga

Muted Gtr

43

44

Snare

Bassdrum

Hi-hat

Cymbals

#A. Piano

#Fing. Bas

#Clean Gt

#Rtr. Orga

#Barit. Sa

#B. Trumpe

#Alto Sax

Muted Gtr

45

Snare

Bassdrum

Hihat

Cymbals

#A.Piano

#Fing.Bas

#Clean Gt

#Rtr.Orga

Muted Gtr

46

47

Snare

Bassdrum

Hihat

Cymbals

#A.Piano

#Fing.Bas

#Clean Gt

#Rtr.Orga

Muted Gtr

48

Snare

Bassdrum

Hi-hat

Cymbals

#A. Piano

#Fing. Bas

#Clean Gt

#Rtr. Orga

#Barit. Sa

#B. Trumpe

#Alto Sax

Muted Gtr

49

Snare

Bassdrum

Hihat

Cymbals

#A.Piano

#Fing.Bas

#Clean Gt

#Rtr.Orga

#Barit.Sa

#B.Trumpe

#Alto Sax

Muted Gtr

50

51

52

Snare

Bassdrum

Hi-hat

Cymbals

#A. Piano

#Fing. Bas

#Clean Gt

Vocal-Lin

#Rtr. Orga

#Barit. Sa

#B. Trumpe

#Alto Sax

54

Snare

Bassdrum

Hihat

Cymbals

#A. Piano

#Fing. Bas

#Clean Gt

Vocal-Lin

#Rtr. Orga

#Barit. Sa

#B. Trumpe

#Alto Sax

56

Snare

Bassdrum

Hi-hat

Cymbals

#A. Piano

#Fing. Bas

#Clean Gt

Vocal-Lin

#Rtr. Orga

#Barit. Sa

#B. Trumpe

#Alto Sax

58

60

Snare

Bassdrum

Hi-hat

Cymbals

#A. Piano

#Fing. Bas

#Clean Gt

Vocal-Lin

#Rtr. Orga

#Barit. Sa

#B. Trumpe

#Alto Sax

62

Snare

Bassdrum

Hi-hat

Cymbals

#A. Piano

#Fing. Bas

#Clean Gt

#Rtr. Orga

#Barit. Sa

#B. Trumpe

#Alto Sax

63

Snare

Bassdrum

Hihat

Cymbals

#A. Piano

#Fing. Bas

#Clean Gt

#Rtr. Orga

#Barit. Sa

#B. Trumpe

#Alto Sax

Muted Gtr

65

Snare

Bassdrum

Hihat

Cymbals

#A.Piano

#Fing.Bas

#Clean Gt

#Rtr.Orga

#Barit.Sa

#B.Trumpe

Muted Gtr

67

68

Snare

Bassdrum

Hihat

Cymbals

#A.Piano

#Fing.Bas

#Clean Gt

#Rtr.Orga

#Barit.Sa

#B.Trumpe

#Alto Sax

Muted Gtr

69

70

Snare

Bassdrum

Hi-hat

Cymbals

#A. Piano

#Fing. Bas

#Clean Gt

#Rtr. Orga

#Barit. Sa

#B. Trumpe

#Alto Sax

Muted Gtr

71

Snare

Bassdrum

Hihat

Cymbals

#A.Piano

#Fing.Bas

#Clean Gt

Vocal-Lin

#Rtr.Orga

Muted Gtr

72

73

74

75

76

77

Snare

Bassdrum

Hihat

Cymbals

#A.Piano

#Fing.Bas

#Clean Gt

Vocal-Lin

#Rtr.Orga

#Barit.Sa

#B.Trumpe

#Alto Sax

Muted Gtr

78

79

- #A.Piano:** Chords in the right hand of an upright piano, primarily consisting of triads and dyads.
- #Clean Gt:** Chords and notes for a clean electric guitar, including some sustained notes.
- Vocal-Lin:** A vocal line with a melodic contour, including some sharp notes.
- #Rtr. Orga:** A reed organ part with sustained chords and some melodic movement.
- #Barit. Sa:** A baritone saxophone part with a melodic line.
- #B. Trumpe:** A trumpet part with a melodic line.
- #Alto Sax:** An alto saxophone part with a melodic line.

80

Snare

Bassdrum

Hi-hat

Cymbals

#A.Piano

#Fing.Bas

#Clean Gt

Vocal-Lin

#Rtr.Orga

#Barit.Sa

#B.Trumpe

#Alto Sax

Muted Gtr

81

82

Snare

Bassdrum

Hi-hat

Cymbals

#A.Piano

#Fing.Bas

#Clean Gt

Vocal-Lin

#Rtr.Orga

#Barit.Sa

#B.Trumpe

#Alto Sax

Muted Gtr

83

84

85

86

6

6

Snare

Bassdrum

Cymbals

#A. Piano

#Fing. Bas

#Clean Gt

Vocal-Lin

#Rtr. Orga

#Barit. Sa

#B. Trumpe

#Alto Sax

Muted Gtr

87

Snare

Bassdrum

#A.Piano

#Fing.Bas

#Clean Gt

Vocal-Lin

#Rtr.Orga

#Barit.Sa

#B.Trumpe

#Alto Sax

Muted Gtr

88

Snare

Bassdrum

Hihat

Cymbals

#Fing. Bas

Vocal-Lin

#Rtr. Orga

#Barit. Sa

#B. Trumpe

#Alto Sax

Muted Gtr

90

Snare

Bassdrum

Hihat

Cymbals

#Fing. Bas

Vocal-Lin

#Rtr. Orga

#Barit. Sa

#B. Trumpe

#Alto Sax

Muted Gtr

92

Snare

Bassdrum

Hi-hat

Cymbals

#Fing. Bas

Vocal-Lin

#Rtr. Orga

#Barit. Sa

#B. Trumpe

#Alto Sax

Muted Gtr

94

Snare

Bassdrum

Hihat

Cymbals

#Fing. Bas

Vocal-Lin

#Rtr. Orga

#Barit. Sa

#B. Trumpe

#Alto Sax

Muted Gtr

96

98

Snare

Bassdrum

Hihat

Cymbals

#Fing. Bas

Vocal-Lin

#Rtr. Orga

#Barit. Sa

#B. Trumpe

#Alto Sax

Muted Gtr

100

Snare

Bassdrum

Hihat

Cymbals

#Fing.Bas

Vocal-Lin

#Rtr.Orga

#Barit.Sa

#B.Trumpe

#Alto Sax

Muted Gtr

102

6

3

Snare

Bassdrum

Hi-hat

Cymbals

#Fing. Bas

#Clean Gt

Vocal-Lin

#Rtr. Orga

#Barit. Sa

#B. Trumpe

#Alto Sax

Muted Gtr

104

105

106

107

108

Snare

Bassdrum

Hi-hat

Cymbals

#A.Piano

#Fing.Bas

#Clean Gt

Vocal-Lin

#Rtr.Orga

#Barit.Sa

#B.Trumpe

#Alto Sax

Muted Gtr

109

110

111

112

- #A.Piano:** Features a piano accompaniment with chords and single notes.
- #Clean Gt:** Features a clean guitar line with chords and single notes.

113

114

115

116

Snare

Bassdrum

Hihat

Cymbals

#A.Piano

#Fing.Bas

#Clean Gt

Vocal-Lin

#Rtr.Orga

#Barit.Sa

#B.Trumpe

#Alto Sax

Muted Gtr

117

Snare

Bassdrum

Hihat

Cymbals

#A.Piano

#Fing.Bas

#Clean Gt

Vocal-Lin

#Rtr.Orga

#Barit.Sa

#B.Trumpe

#Alto Sax

Muted Gtr

118

6

6

Snare

Bassdrum

Cymbals

Toms

#A. Piano

#Fing. Bas

#Clean Gt

Vocal-Lin

#Rtr. Orga

#Barit. Sa

#B. Trumpe

#Alto Sax

Muted Gtr

119

Snare

Bassdrum

#A. Piano

#Fing. Bas

#Clean Gt

Vocal-Lin

#Rtr. Orga

#Barit. Sa

#B. Trumpe

#Alto Sax

Muted Gtr

6

3

3

120

121

122

123

Snare

Bassdrum

Hihat

Cymbals

#A.Piano

#Fing.Bas

#Clean Gt

Vocal-Lin

#Rtr.Orga

Muted Gtr

124

125

Snare

Bassdrum

Hihat

Cymbals

#A.Piano

#Fing.Bas

#Clean Gt

Vocal-Lin

#Rtr.Orga

Muted Gtr

126

Snare

Bassdrum

Hihat

Cymbals

#A.Piano

#Fing.Bas

#Clean Gt

Vocal-Lin

#Rtr.Orga

#Barit.Sa

#B.Trumpe

#Alto Sax

Muted Gtr

127

128

Snare

Bassdrum

Hihat

Cymbals

#A.Piano

#Fing.Bas

#Clean Gt

Vocal-Lin

#Rtr.Orga

#Barit.Sa

#B.Trumpe

#Alto Sax

Muted Gtr

129

Snare

Bassdrum

Hihat

Cymbals

#A.Piano

#Fing.Bas

#Clean Gt

Vocal-Lin

#Rtr.Orga

Muted Gtr

130

131

132

133

Snare

Bassdrum

Hihat

Cymbals

#A.Piano

#Fing.Bas

#Clean Gt

Vocal-Lin

#Rtr.Orga

#Barit.Sa

Muted Gtr

134

135

136

137

138

139

Snare

Bassdrum

Hihat

Cymbals

#A.Piano

#Fing.Bas

#Clean Gt

Vocal-Lin

#Rtr.Orga

Muted Gtr

140

141

142

143

144

Snare

Bassdrum

Hihat

Cymbals

#A.Piano

#Fing.Bas

Muted Gtr

145

Snare

Bassdrum

Hihat

Cymbals

#A.Piano

#Fing.Bas

Muted Gtr

146

Snare

Bassdrum

Hihat

Cymbals

#A.Piano

#Fing.Bas

Muted Gtr

147

Snare

Bassdrum

Hihat

Cymbals

#A. Piano

#Fing. Bas

#Barit. Sa

#B. Trumpe

#Alto Sax

Muted Gtr

148

Snare

Bassdrum

Hihat

Cymbals

#A.Piano

#Fing.Bas

Muted Gtr

149

Snare

Bassdrum

Hihat

Cymbals

#A.Piano

#Fing.Bas

Muted Gtr

150

151

152

153

Snare

Bassdrum

Hihat

Cymbals

#A.Piano

#Fing.Bas

#Barit.Sa

#B.Trumpe

#Alto Sax

Muted Gtr

154

Snare

Bassdrum

Hihat

Cymbals

#A.Piano

#Fing.Bas

Muted Gtr

155

Snare

Bassdrum

Hihat

Cymbals

#A.Piano

#Fing.Bas

Muted Gtr

156

Snare

Bassdrum

Hi-hat

Cymbals

#A. Piano

#Fing. Bas

#Rtr. Orga

#Barit. Sa

#B. Trumpe

#Alto Sax

Muted Gtr

157

Snare

Bassdrum

Hihat

Cymbals

#A.Piano

#Fing. Bas

#Rtr. Orga

#Barit. Sa

#B. Trumpe

#Alto Sax

Muted Gtr

158

Snare

Bassdrum

Hi-hat

Cymbals

#A. Piano

#Fing. Bas

#Rtr. Orga

#Barit. Sa

#B. Trumpe

#Alto Sax

Muted Gtr

159

Snare

Bassdrum

Hihat

Cymbals

Toms

#A.Piano

#Fing.Bas

Vocal-Lin

#Rtr.Orga

#Barit.Sa

#B.Trumpe

#Alto Sax

Muted Gtr

161

163

Snare

Bassdrum

#A.Piano

#Fing.Bas

Vocal-Lin

#Rtr.Orga

#Barit.Sa

164

Snare

Bassdrum

Hihat

Cymbals

#A.Piano

#Fing.Bas

Vocal-Lin

#Rtr.Orga

Muted Gtr

165

166

Snare

Bassdrum

Hihat

Cymbals

#A. Piano

#Fing. Bas

Vocal-Lin

#Rtr. Orga

#Barit. Sa

#B. Trumpe

#Alto Sax

Muted Gtr

167

168

169

Snare

Bassdrum

Hi-hat

Cymbals

#A.Piano

#Fing.Bas

Vocal-Lin

#Rtr.Orga

Muted Gtr

170

Snare

Bassdrum

Hihat

Cymbals

#A.Piano

#Fing.Bas

Vocal-Lin

#Rtr.Orga

Muted Gtr

171

Snare

Bassdrum

Hihat

Cymbals

Toms

#A.Piano

#Fing.Bas

Vocal-Lin

#Rtr.Orga

#Barit.Sa

#B.Trumpe

#Alto Sax

Muted Gtr

173

Bassdrum

Cymbals

Toms

#A.Piano

#Fing.Bas

Vocal-Lin

#Rtr.Orga

#Barit.Sa

#B.Trumpe

175

Snare

Bassdrum

#A.Piano

#Fing.Bas

#Clean Gt

Vocal-Lin

#Rtr.Orga

#Barit.Sa

176

Snare

Bassdrum

Hihat

Cymbals

#A.Piano

#Fing.Bas

#Clean Gt

Vocal-Lin

#Rtr.Orga

Muted Gtr

177

178

Snare

Bassdrum

Hihat

Cymbals

#A.Piano

#Fing.Bas

#Clean Gt

Vocal-Lin

#Rtr.Orga

#Barit.Sa

#B.Trumpe

#Alto Sax

Muted Gtr

179

180

181

Snare

Bassdrum

Hihat

Cymbals

#A.Piano

#Fing. Bas

#Clean Gt

Vocal-Lin

#Rtr. Orga

Muted Gtr

182

Snare

Bassdrum

Hihat

Cymbals

#A.Piano

#Fing.Bas

#Clean Gt

Vocal-Lin

#Rtr.Orga

Muted Gtr

183

184

Bassdrum

Cymbals

#A.Piano

#Fing. Bas

#Clean Gt

#Rtr.Orga

185

#A.Piano

#Fing. Bas

#Clean Gt

#Rtr.Orga

#Barit.Sa

#Alto Sax

186

#A.Piano

#Fing.Bas

#Clean Gt

#Barit.Sa

#Alto Sax

Snare

Sugar Lee Hooper - Rock Around Sugar Medley

♩ = 180,005035

3 Snare

9

15

3

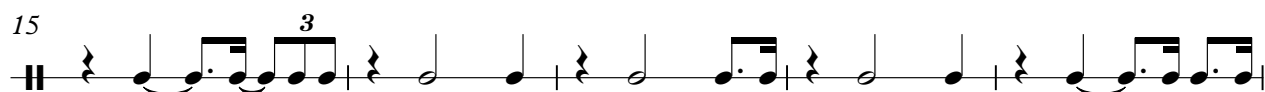

20

26

(c)1995 All Rights Reserv

31

36

41

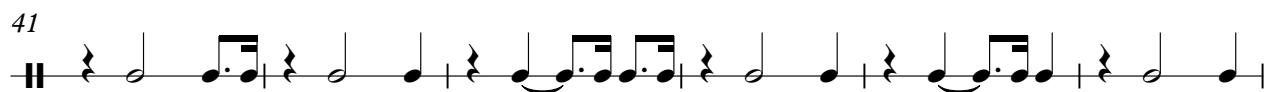

47

52

V.S.

58

63

69

74

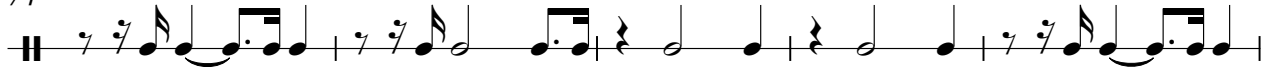

79

84

89

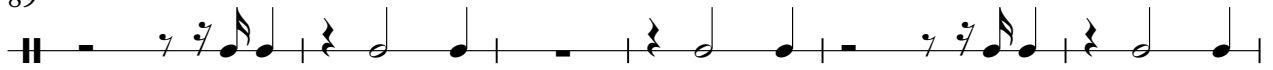

95

101

106

111

116

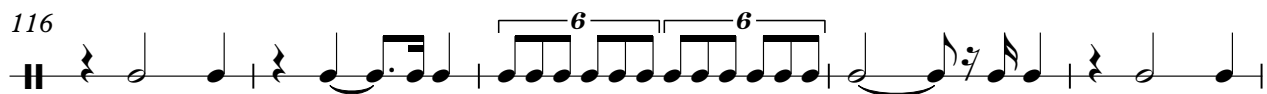

121

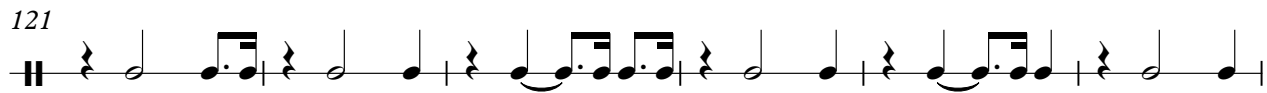

127

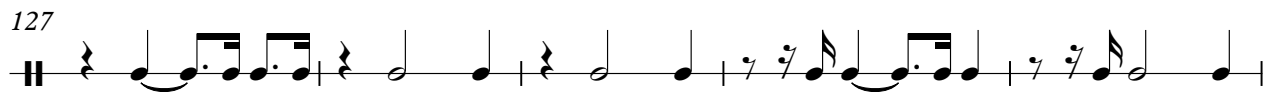

132

138

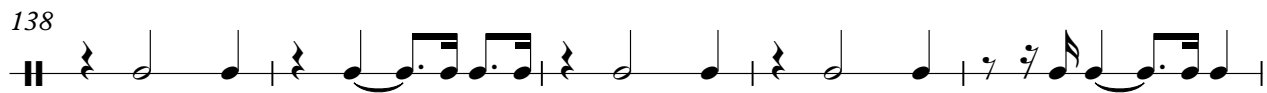

143

149

154

157

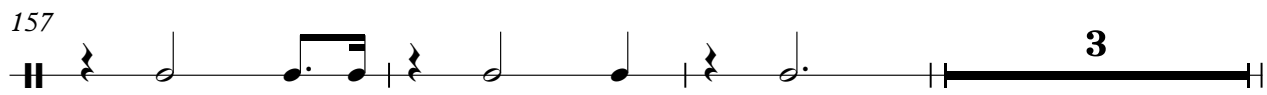

4

Snare

163

168

176

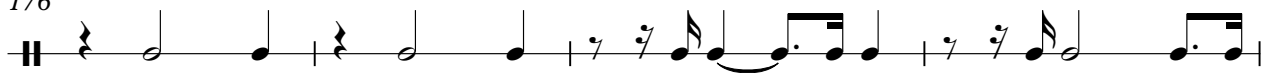

180

Sugar Lee Hooper - Rock Around Sugar Medley

Bassdrum

♩ = 180,005035

3 Bassdrum

10

18

24

30 (c)1995 All Rights Reserved By Sound Design Software Division Holland.

36

42

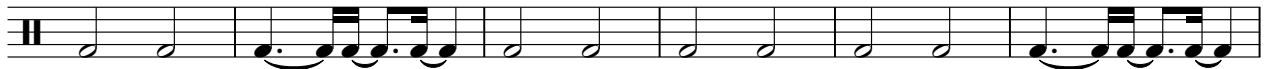

48

54

60

V.S.

2

Bassdrum

66

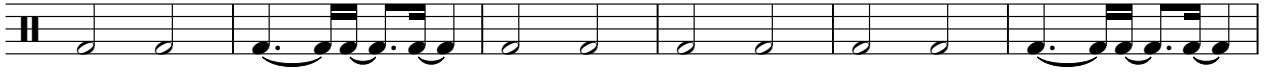

72

78

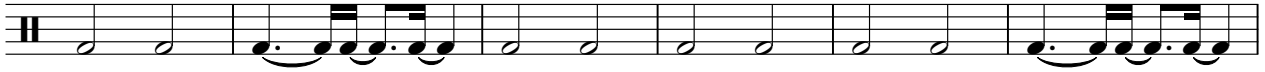

84

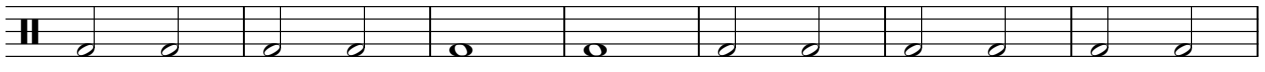

91

98

105

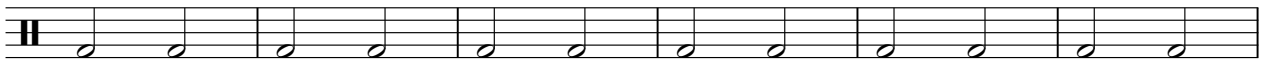

111

117

124

130

136

142

148

154

160

166

172

178

182

5

Sugar Lee Hooper - Rock Around Sugar Medley

Hihat

♩ = 180,005035

3 Hihat

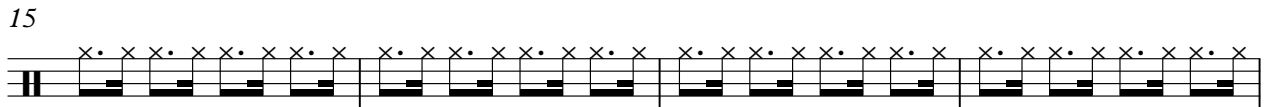
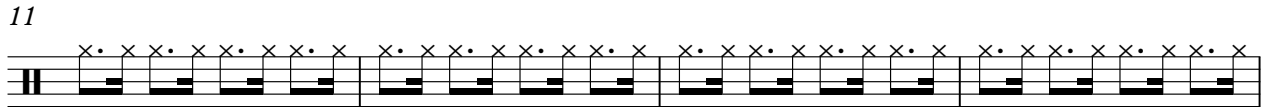

(c)1995 All Rights Reserved By S

V.S.

43

47

51

55

59

63

67

71

75

79

83

88

94

100

105

109

113

116

120

124

128

132

136

140

144

148

152

156

160

4

A single staff of music for guitar. The first measure contains a solid black bar. The second measure has a '4' above it. The rest of the staff contains a sequence of notes with 'x' marks above them, indicating fretted notes.

167

A single staff of music for guitar. The first measure has a '3' bracketed under the first three notes. The rest of the staff contains a sequence of notes with 'x' marks above them.

171

4

A single staff of music for guitar. The first measure has a '3' bracketed under the first three notes. The second measure contains a solid black bar with a '4' above it. The rest of the staff contains a sequence of notes with 'x' marks above them.

178

A single staff of music for guitar. The first measure has a '3' bracketed under the first three notes. The rest of the staff contains a sequence of notes with 'x' marks above them.

181

6

A single staff of music for guitar. The first three measures contain a sequence of notes with 'x' marks above them. The fourth measure contains a solid black bar with a '6' above it.

Sugar Lee Hooper - Rock Around Sugar Medley

Cymbals

♩ = 180,005035

3 Cymbals

7

16

20

24

28

(c)1995 All Rights Reserved By Sound Design Software I

32

36

40

44

48

V.S.

52

56

60

64

68

72

76

80

84

91

Cymbals

100

106

110

114

118

123

127

131

135

139

V.S.

143

147

151

155

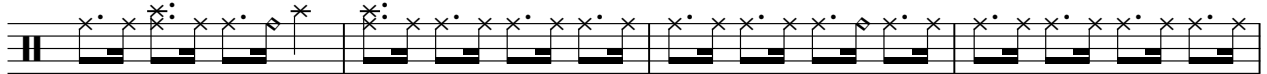

159

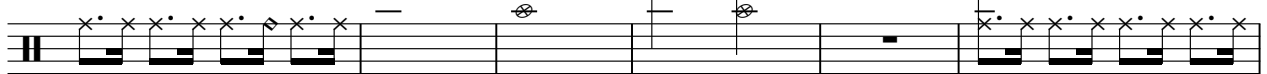

165

169

174

179

182

5

Sugar Lee Hooper - Rock Around Sugar Medley

Toms

♩ = 180,005035

(c)1995 All Rights Reserved By Sound Design Software Division Ho

29 Toms 88

119 40

162 8

173 15

Sugar Lee Hooper - Rock Around Sugar Medley

#A.Piano

♩ = 180,005035 #A.Piano

7

10

15

16

20

24

27

30

34

(c)1995 All Rights Reserved By Sound Design Software Division Holland.

V.S.

38

41

44

48

51

54

57

60

62

64

68

72

75

78

81

84

87

104

107

110

113

116

119

123

127

131

135

139

143

146

147

148

150

152

154

155

157

V.S.

183

185

186

Sugar Lee Hooper - Rock Around Sugar Medley

#Fing.Bas

♩ = 180,005035

3 #Fing.Bas

9

16

22

28

34

40

46

52

58

©1995 All Rights Reserved By Sound Design Software Division Holland.

V.S.

The score includes various musical notations such as accidentals (sharps and flats), beams, and rests, all presented in a clear, professional layout.

V.S.

165

169

174

179

183

185

Sugar Lee Hooper - Rock Around Sugar Medley

#Clean Gt

♩ = 180,005035

3 #Clean Gtr

7

12

17

20

24

27 (c)1995 All Rights Reserved I

31

35

38

V.S.

41

43

46

49

51

53

55

58

61

64

68

3

71

3

74

78

82

86

15

104

108

112

116

120

123

126

130

133

136

139

143

31

176

180

183

185

Sugar Lee Hooper - Rock Around Sugar Medley

Vocal-Lin

♩ = 180,005035

Vocal-Line

7

3

11

3

15

19

23

3

27

(c)1995 All Rights Reserved By Sc

31

35

37

3

13

52

56

59

71

74

77

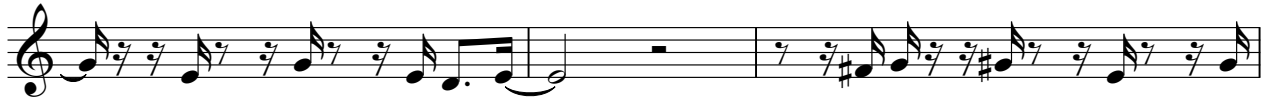

80

84

88

92

96

100

105

108

111

114

118

122

125

128

V.S.

131

135

139

142

16

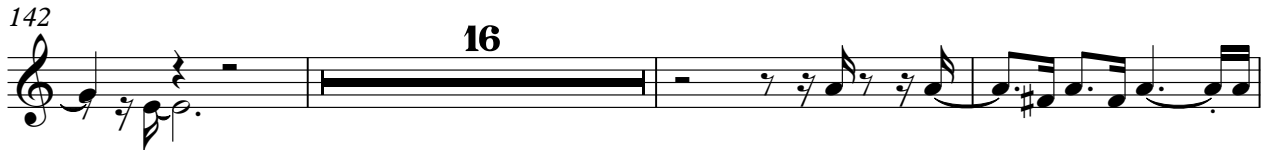

161

163

166

170

173

176

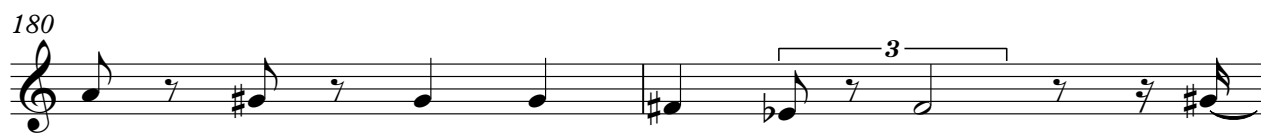

Sugar Lee Hooper - Rock Around Sugar Medley

#Rtr.Orga

(c)1995 All Rights Reserved By Sound Design Software Division Ho

$\text{♩} = 180,005035$ **29** #Rtr.Orga **10**

41

44

48

52

55

59

62

66

70

V.S.

74

78

82

86

90

94

98

102

106

110

114

118

123

128

133

138

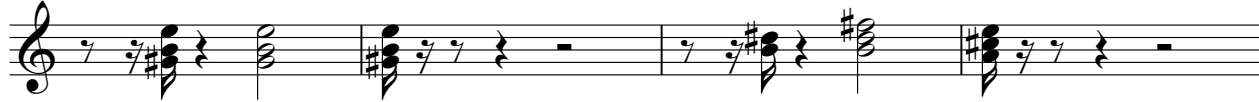

142

156

160

165

169

172

177

181

184

186

4

Sugar Lee Hooper - Rock Around Sugar Medley

#Barit.Sa

♩ = 180,005035
15 #Barit.Sax

19

23

27 (c)1995 All Rights Reserved By S

31

35

39 **3**

44 **6** **3** **3**

V.S.

120

124

129

134

139

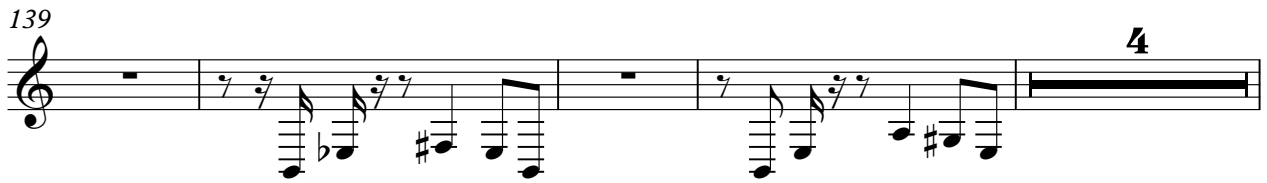

147

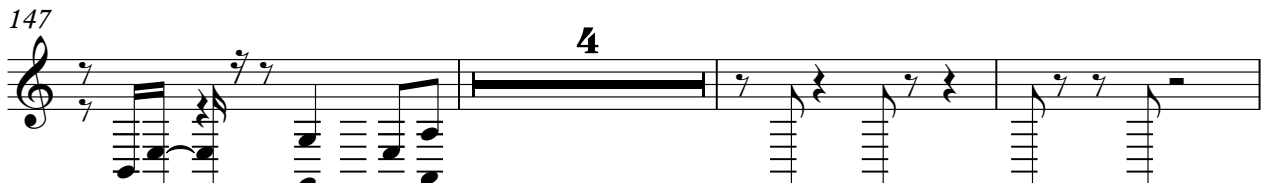

154

162

167

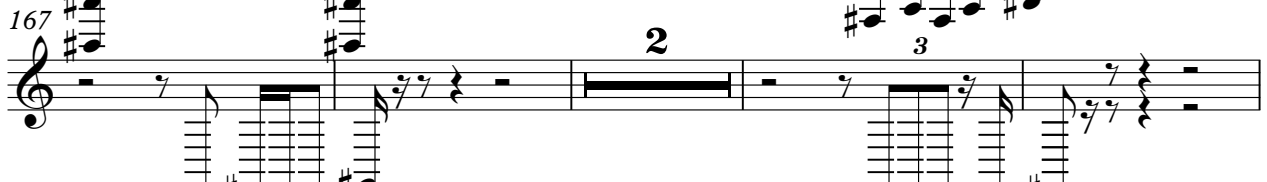

173

178

181

#B. Trumpe

Sugar Lee Hooper - Rock Around Sugar Medley

♩ = 180,005035
15 #B. Trumpet

19

23

27 (c)1995 All Rights Reserved By S

31

35

39 **3**

44 **3**

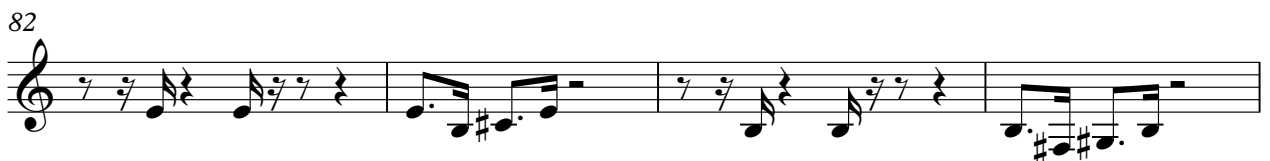

86

90

94

98

102

106

110

114

118

122

126

131

136

141

152

160

166

172

178

#Alto Sax

Sugar Lee Hooper - Rock Around Sugar Medley

♩ = 180,005035
15 #Alto Sax

19

23

27

(c)1995 All Rights Reserved By S

31

35

39

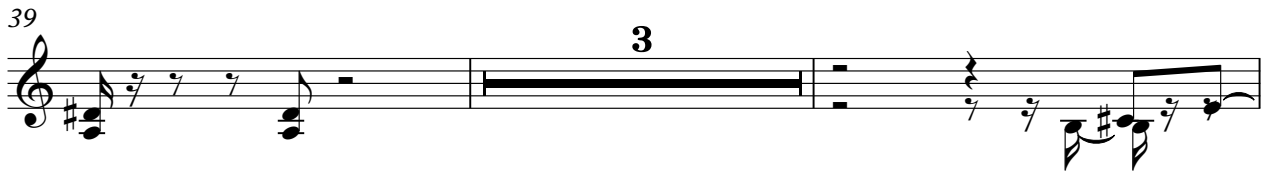

44

48

52

55

58

61

67

70

75

79

83

87

91

96

100

104

108

112

116

120

124

128

133

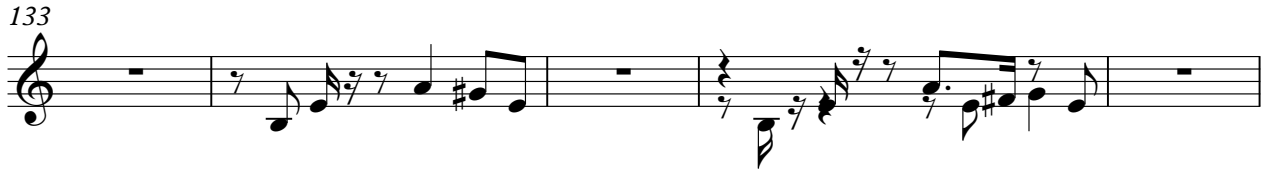

138

143

153

158

166

172

180

Sugar Lee Hooper - Rock Around Sugar Medley

Muted Gtr

♩ = 180,005035

3 Muted Gtr.

5

7

8

16

18

20

22

24

26

28

V.S.

(c) 1995 All Rights Reserved By Sound Design Software Division Holland.

50

52 **12**

68

70

72

74

76

78

80

82

V.S.

84

86

89

94

98

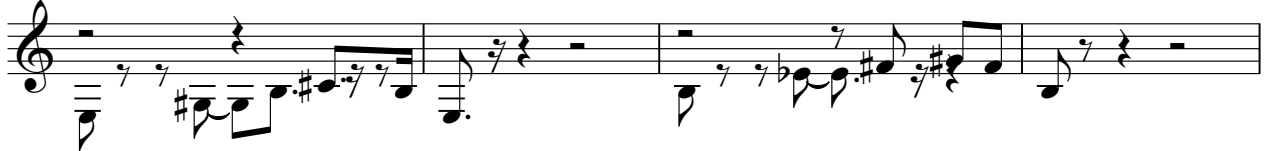

102

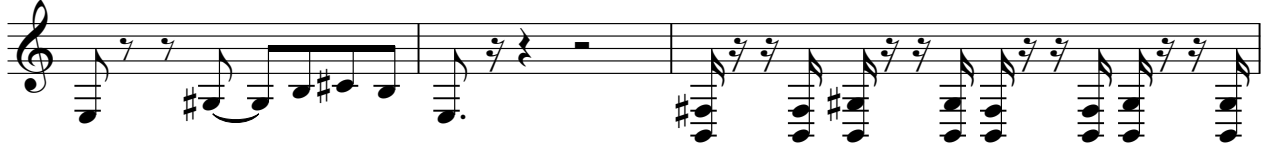

105

107

109

111

113

115

117

119

121

123

125

127

129

131

V.S.

133

135

137

139

141

143

145

147

149

151

176

178

180

182

183

#Syn.Voic

Sugar Lee Hooper - Rock Around Sugar Medley

(c)1995 All Rights Reserved By Sound Design Software Division Holland.

♩ = 180,005035

29 #Syn.Voic **135**

166 **11** **12**
