

Super Tramp - Alright 2

♩ = 152,000320
CLEANGTU

Electric Guitar

BASS

5-string Fretless Electric Bass

♩ = 152,000320
PIANO

Electric Piano

4

E. Pno.

6

E. Gtr.

E. Bass

E. Pno.

8

E. Gtr.

E. Bass

E. Pno.

10

E. Gtr.

E. Bass

E. Pno.

12

E. Gtr.

E. Bass

E. Pno.

14

E. Gtr.

E. Bass

E. Pno.

16

E. Gtr.

E. Bass

E. Pno.

18

E. Gtr.

E. Bass

E. Pno.

20

E. Gtr.

E. Bass

E. Pno.

22

E. Gtr.

E. Bass

E. Pno.

24

E. Gtr.

E. Bass

E. Pno.

26

E. Gtr.

E. Bass

E. Pno.

28

E. Gtr.

E. Bass

E. Pno.

30

E. Gtr.

E. Bass

E. Pno.

32

E. Gtr.

E. Bass

E. Pno.

34

E. Gtr.

E. Bass

E. Pno.

36

E. Gtr.

E. Bass

E. Pno.

38

E. Gtr.

E. Bass

E. Pno.

40

E. Gtr.

E. Bass

E. Pno.

42

E. Gtr.

E. Bass

E. Pno.

44

E. Gtr.

E. Bass

E. Pno.

46

E. Gtr.

E. Bass

E. Pno.

48

E. Gtr.

E. Bass

E. Pno.

50

E. Gtr.

E. Bass

E. Pno.

52

E. Gtr.

E. Bass

E. Pno.

54

E. Gtr.

E. Bass

E. Pno.

56

E. Gtr.

E. Bass

E. Pno.

58

E. Gtr.

E. Bass

E. Pno.

60

E. Gtr.

E. Bass

E. Pno.

62

E. Gtr.

E. Bass

E. Pno.

64

E. Gtr.

E. Bass

E. Pno.

66

E. Gtr.

E. Bass

E. Pno.

68

E. Gtr.

E. Bass

E. Pno.

70

E. Gtr.

E. Bass

E. Pno.

73

E. Gtr.

E. Bass

E. Pno.

75

E. Gtr.

E. Bass

E. Pno.

77

E. Gtr.

E. Bass

E. Pno.

79

E. Gtr.

E. Bass

E. Pno.

81

E. Gtr.

E. Bass

E. Pno.

83

E. Gtr.

E. Bass

E. Pno.

85

E. Gtr.

E. Bass

E. Pno.

87

E. Gtr.

E. Bass

E. Pno.

89

E. Gtr.

E. Bass

E. Pno.

91

E. Gtr.

E. Bass

E. Pno.

93

E. Gtr.

E. Bass

E. Pno.

95

E. Gtr.

E. Bass

E. Pno.

97

E. Gtr.

E. Bass

E. Pno.

99

E. Gtr.

E. Bass

E. Pno.

101

E. Gtr.

E. Bass

E. Pno.

103

E. Gtr.

E. Bass

E. Pno.

105

E. Gtr.

E. Bass

E. Pno.

107

E. Bass

E. Pno.

Super Tramp - Alright 2

Electric Guitar

♩ = 152,000320
CLEANGTU

6

10

14

18

22

26

30

34

38

42

V.S.

46

50

54

58

62

68

74

78

82

86

90

94

98

102

105

5-string Fretless Electric Bass Super Tramp - Alright 2

♩ = 152,000320
BASS

6

11

16

21

26

30

35

40

45

50

V.S.

54

59

63

66

70

75

80

85

90

94

98

103

106

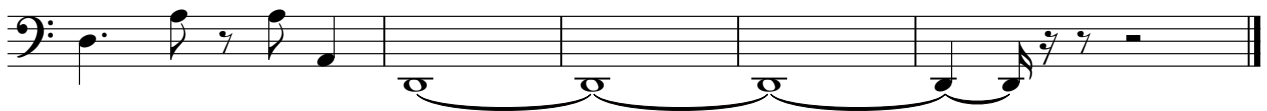

Super Tramp - Alright 2

Electric Piano

♩ = 152,000320
PIANO 2

5

8

10

12

15

V.S.

17

19

22

24

27

29

32

48

51

53

56

58

60

63

65

84

86

89

91

94

97

99

101

104

106
