

Super Tramp - Disco Inferno

♩ = 130,000137

Drums

El Bass

Clavinet

Rhodes

♩ = 130,000137

Brass

♩ = 130,000137

Strings

4

Drums

Claps

El Bass

Clavinet

Rhodes

Brass

Strings

6

Drums

Claps

El Bass

Clavinet

Rhodes

9

Drums

Claps

El Bass

Clavinet

Rhodes

Brass

12

Drums

Claps

El Bass

Clavinet

Rhodes

15

Drums

Claps

El Bass

Clavinet

Rhodes

18

Drums

Claps

El Bass

Clavinet

Rhodes

Brass

Strings

21

Drums

Claps

El Bass

Clavinet

Rhodes

Brass

Strings

24

Drums

Claps

El Bass

Clavinet

Rhodes

Brass

Strings

27

Drums

Claps

El Bass

Clavinet

Rhodes

Brass

Strings

30

Drums

Claps

El Bass

Clavinet

Rhodes

33

Drums

Claps

El Bass

Clavinet

Rhodes

Brass

36

Drums

Claps

El Bass

Clavinet

Rhodes

Brass

39

Drums

Claps

El Bass

Clavinet

Rhodes

42

Drums

Claps

El Bass

Clavinet

Rhodes

Brass

Strings

45

Drums

Claps

El Bass

Clavinet

Rhodes

Brass

Strings

48

Drums

Claps

El Bass

Clavinet

Rhodes

Brass

Strings

51

Drums

Claps

El Bass

Clavinet

Rhodes

Brass

Strings

54

Drums

Claps

El Bass

Clavinet

Rhodes

57

Drums

Claps

El Bass

Clavinet

Rhodes

60

Drums

Claps

El Bass

Clavinet

Rhodes

63

Drums

Claps

El Bass

Clavinet

Rhodes

66

Drums

Claps

El Bass

Clavinet

Rhodes

Brass

Strings

69

Drums

Claps

El Bass

Clavinet

Rhodes

Brass

Strings

72

Drums

Claps

El Bass

Clavinet

Rhodes

Brass

Strings

75

Drums

Claps

El Bass

Clavinet

Rhodes

Brass

Strings

78

Drums

Claps

El Bass

Clavinet

Rhodes

Brass

Strings

81

Drums

Claps

El Bass

Clavinet

Rhodes

Brass

Strings

84

Drums

Claps

El Bass

Clavinet

Rhodes

Brass

Strings

87

Drums

Claps

El Bass

Clavinet

Rhodes

Brass

90

Drums

Claps

El Bass

Clavinet

Rhodes

Brass

93

Drums

Drums: A rhythmic pattern of eighth notes with 'x' marks above them, indicating cymbal hits. Claps: A simple pattern of quarter notes with a 'z' mark above the first note, indicating a clap.

Claps

El Bass

El Bass: A melodic line in bass clef with a key signature of two flats, consisting of eighth and quarter notes.

Clavinet

Clavinet: A melodic line in bass clef with a key signature of two flats, featuring eighth notes and a triplet.

Rhodes

Rhodes: Chordal accompaniment in treble clef with a key signature of two flats, using sustained chords and some grace notes.

Brass

Brass: Chordal accompaniment in treble clef with a key signature of two flats, featuring block chords.

96

Drums

Drums: A rhythmic pattern of eighth notes with 'x' marks above them, indicating cymbal hits. Claps: A simple pattern of quarter notes with a 'z' mark above the first note, indicating a clap.

Claps

El Bass

El Bass: A melodic line in bass clef with a key signature of two flats, consisting of eighth and quarter notes.

Clavinet

Clavinet: A melodic line in bass clef with a key signature of two flats, featuring eighth notes and a triplet.

Rhodes

Rhodes: Chordal accompaniment in treble clef with a key signature of two flats, using sustained chords and some grace notes.

99

Drums
Claps
El Bass
Clavinet
Rhodes
Brass
Strings

102

Drums
Claps
El Bass
Clavinet
Rhodes
Brass
Strings

105

Drums

Claps

El Bass

Clavinet

Rhodes

Brass

Strings

108

Drums

Claps

El Bass

Clavinet

Rhodes

Brass

Strings

111

Drums

Claps

El Bass

Clavinet

Rhodes

Brass

Strings

114

Drums

Claps

El Bass

Clavinet

Rhodes

Brass

Strings

117

Drums

Claps

El Bass

Clavinet

Rhodes

Brass

Strings

120

Drums

Claps

El Bass

Clavinet

Rhodes

Brass

123

Drums

Claps

El Bass

Clavinet

Rhodes

Brass

126

Drums

Claps

El Bass

Clavinet

Rhodes

Brass

129

Drums

Claps

El Bass

Clavinet

Rhodes

Brass

132

Drums

Claps

El Bass

Clavinet

Rhodes

Brass

Super Tramp - Disco Inferno

Drums

♩ = 130,000137

4

7

10

13

16

19

22

25

28

V.S.

31

34

37

40

43

46

49

52

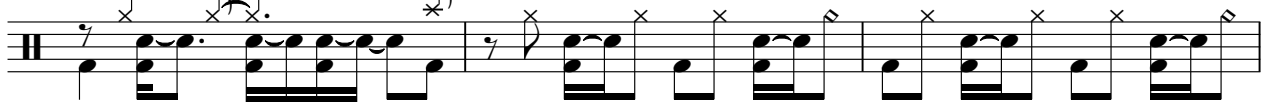

55

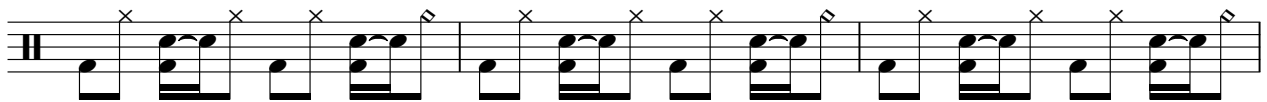

58

61

64

67

70

73

76

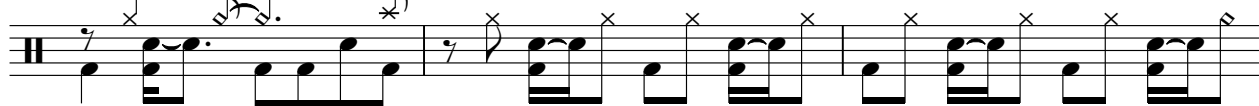

79

82

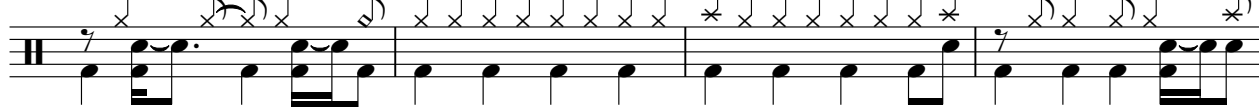

86

89

V.S.

92

95

98

101

104

107

110

113

116

119

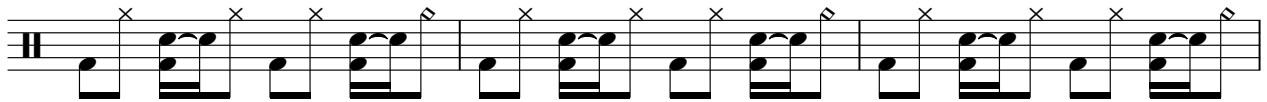

122

125

128

131

Claps

Super Tramp - Disco Inferno

♩ = 130,000137

V.S.

Claps

124

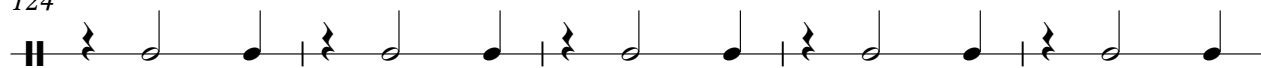

129

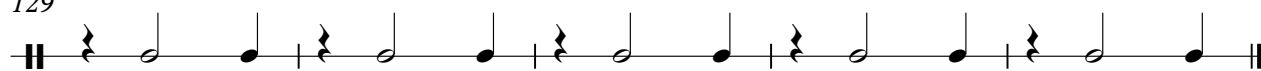

Super Tramp - Disco Inferno

El Bass

♩ = 130,000137

2

6

10

14

18

22

26

30

34

38

V.S.

42

46

50

54

58

62

65

69

73

77

118

122

126

130

Super Tramp - Disco Inferno

Clavinet

♩ = 130,000137

2

4

6

9

12

15

V.S.

18

21

25

29

32

35

38

41

44

47

50

53

56

60

64

68

72

75

V.S.

Clavinet

114

118

121

125

129

132

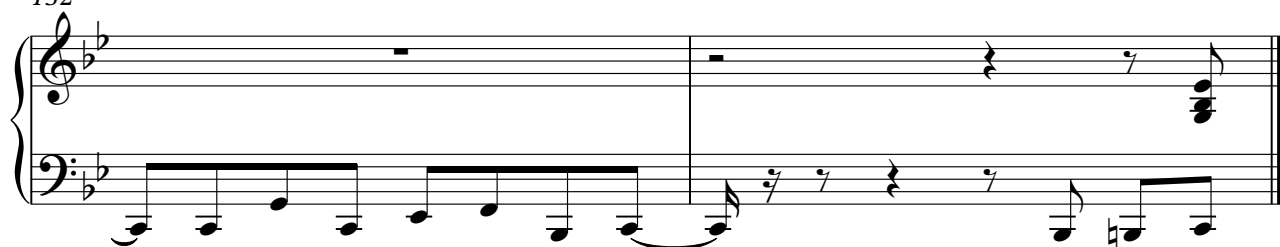

Super Tramp - Disco Inferno

Rhodes

♩ = 130,000137

2

4

8

14

20

24

27

V.S.

72

75

78

83

86

91

97

V.S.

102

105

108

111

114

117

122

128

131

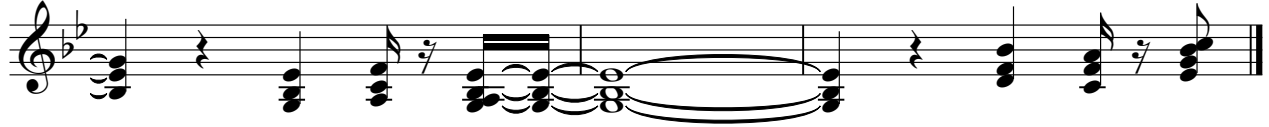

Super Tramp - Disco Inferno

Brass

♩ = 130,000137

2

5

4

9

20

24

28

6

37

7

47

51

15

68

72

76

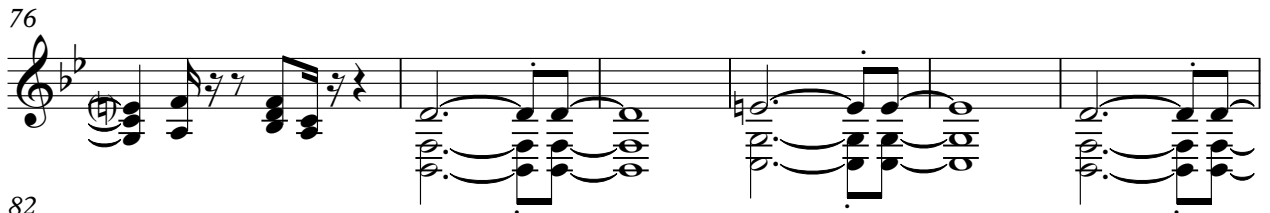

82

88

101

105

109

112

116

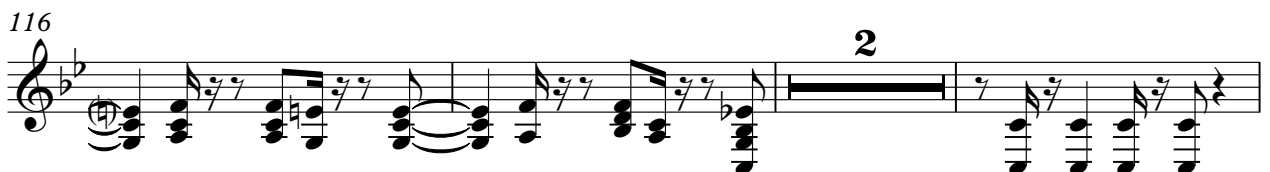

121

127

130

Strings

Super Tramp - Disco Inferno

♩ = 130,000137

2

4

15

21

25

29

15

47

50

15

Strings

68

72

76

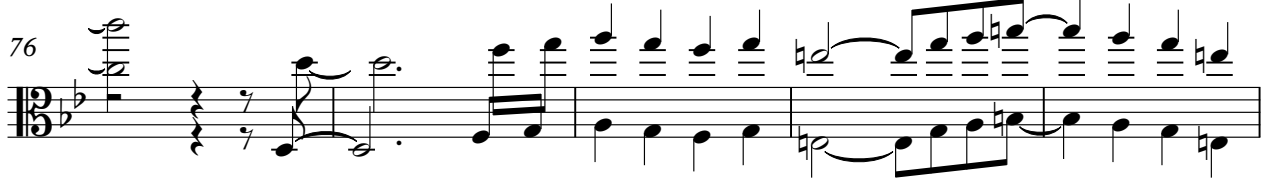

81

85

102

106

109

113

116

