

Super Tramp - King Of Spain

♩ = 118,001060

Panpipes

Percussion

Marimba

Marimba

Jazz Guitar

Electric Guitar

Kora

Fretless Electric Bass

Electric Piano

Synth Strings

Lead 5 (Charang)

Pad 6 (Metallic)

Pad 6 (Metallic)

♩ = 118,001060

Pad 6 (Metallic)

Solo

7

Pan.

Mar.

Mar.

E. Bass

Syn. Str.

Solo

There's a lit tblack spot on the sun to day;

12

Pan.

Mar.

Mar.

E. Bass

Syn. Str.

Solo

it's the same old thing as yes ter day.

17

Pan.

Mar.

Mar.

E. Bass

Syn. Str.

Solo

There's a black hat caught in a high tree top. There's a flag

22

Pan.

Mar.

Mar.

E. Bass

Syn. Str.

Solo
 pole rag and the wind won't stop. I have stood before in the

27

Pan.

Mar.

Mar.

E. Bass

Syn. Str.

Solo
 pour in' rain, with the world turn in' circles, un' round my brain. I guess I'm always hop in' that you'll end this reign, but it's

32 $\text{♩} = 124,000252$

Pan.

Perc.

Mar.

Mar.

E. Bass

Syn. Str.

Solo
 my des ti ny to be the king of pain. There's lit tle black spot on the sun to day,

$\text{♩} = 124,000252$

37

Pan.

Perc.

Mar.

Kora

E. Bass

Syn. Str.

that's my soul up there; it's the same old thing as yesterday,

41

Pan.

Perc.

Mar.

Kora

E. Bass

Syn. Str.

that's my soul up there. There's a black hat caught in a high tree top,

45

Pan.

Perc.

Mar.

Kora

E. Bass

Syn. Str.

that's my soul up there. There's a flag pole rag and the wind won't stop,

49

Pan.

Perc.

Mar.

J. Gtr.

E. Gtr.

Kora

E. Bass

Syn. Str.

Lead 5

Solo

that's my soul up there. I hasood here be fore in side the pour in' rain, with the

53

Pan.

Perc.

J. Gtr.

E. Gtr.

Kora

E. Bass

Syn. Str.

Lead 5

Solo

world turn in' cir cles, run nin'round my brain. I guess I'm al ways hop in' that you'll end

56

Pan. Perc. Mar. J. Gtr. E. Gtr. Kora E. Bass Syn. Str. Lead 5 Solo

this reign, but it's my des ti ny to be the king of pain. There's a fos

60

Pan. Perc. Mar. Kora E. Bass Syn. Str.

silt tipped in a high cliff wall, that's my soul up there. There's a dead

64

Pan. Perc. Mar. Kora E. Bass Syn. Str.

salmon fro zen in a wa ter fall, that's my soul up there. There's blue

68

Pan.

Perc.

Mar.

Kora

E. Bass

Syn. Str.

whalbeached by a spring tide's ebb, that's my soul up there. There's a but

72

Pan.

Perc.

Mar.

Kora

E. Bass

Syn. Str.

terfly trapped in a spider's web, that's my soul up there. I havstod

76

Pan.

Perc.

J. Gtr.

E. Gtr.

Kora

E. Bass

Syn. Str.

Lead 5

Solo

here be fore in side the pour in' rain, with the world turn in' cir cles, run nin'round

79

Pan.

Perc.

J. Gtr.

E. Gtr.

Kora

E. Bass

Syn. Str.

Lead 5

Solo

my brain. I guess I'm al ways hop in' that you'll end this reign, but it's

82

Pan.

Perc.

Mar.

J. Gtr.

E. Gtr.

Kora

E. Bass

Syn. Str.

Lead 5

Solo

my des ti ny to be the king of pain. There's a king on a throne with eyes torn out.

86

Pan.

Perc.

Mar.

E. Gtr.

Kora

E. Bass

Syn. Str.

Lead 5

Solo

There's a blind man look in' for a shadow of doubt. There's a rich man sleep in' on a gold en bed.

90

Pan.

Perc.

Mar.

Mar.

E. Gtr.

Kora

E. Bass

E. Piano

Syn. Str.

Lead 5

Solo

There's a skel e ton chok in' on a crust of bread.

93

96

99 $\text{♩} = 126,000130$ 11

Perc.
Mar.
Mar.
J. Gtr.
E. Gtr.
E. Bass
E. Piano
Syn. Str.
Lead 5

102

Perc.
Mar.
J. Gtr.
E. Gtr.
E. Piano
Syn. Str.
Lead 5
Solo

105

Pan.

Perc.

Mar.

J. Gtr.

E. Gtr.

E. Piano

Syn. Str.

Lead 5

Solo

There's

♩ = 124,000252

108

Pan.

Perc.

Mar.

J. Gtr.

E. Gtr.

E. Piano

Syn. Str.

Lead 5

Solo

red fox town the hunts man's park,

♩ = 124,000252

110

Pan.

Perc.

Mar.

J. Gtr.

E. Gtr.

Kora

E. Bass

E. Piano

Syn. Str.

Lead 5

that's my soul up there. There's black-

112

Pan.

Perc.

Mar.

J. Gtr.

E. Gtr.

Syn. Str.

Lead 5

winged gull with bob kah back,

114

Pan.

Perc.

Mar.

J. Gtr.

E. Gtr.

Kora

E. Bass

Syn. Str.
that's my soul up there. There's a lit tle black spot on the sun to day;

Lead 5

Pad 6

Pad 6

Pad 6

118

Pan.

Perc.

Mar.

J. Gtr.

E. Gtr.

Kora

E. Bass

Syn. Str.
it's the same old thing as yes terday. I have

Lead 5

Pad 6

Pad 6

Pad 6

124

Pan.

Perc.

Mar.

J. Gtr.

E. Gtr.

Kora

E. Bass

Syn. Str.
stood here be fore in side the pour in' rain, with the world turn in' cir cles, run nin'round

Lead 5

Pad 6

Pad 6

Pad 6

Solo

127

Pan.

Perc.

Mar.

J. Gtr.

E. Gtr.

Kora

E. Bass

Syn. Str.

Lead 5

Solo

my brain. I guess I'm al ways hop in' that you'll end this reign, but it's my

130

Pan.

Perc.

Mar.

J. Gtr.

E. Gtr.

Kora

E. Bass

Syn. Str.

Lead 5

Solo

des ti ny to be the king of pain, king of pain,

134

Pan.

Perc.

Mar.

J. Gtr.

E. Gtr.

E. Bass

Syn. Str.

Lead 5

Solo

king of pain,

king of pain.

138

Pan.

Perc.

Mar.

J. Gtr.

E. Gtr.

E. Bass

Syn. Str.

Lead 5

Solo

I'll al ways be king of pain. I'll al

141

Pan.

Perc.

Mar.

J. Gtr.

E. Gtr.

Kora

E. Bass

Syn. Str.
ways be king of pain. I'll al ways be king of pain. I'll al

Lead 5

Solo

145

Pan.

Perc.

Mar.

J. Gtr.

E. Gtr.

Kora

E. Bass

Syn. Str.
ways be king of pain. I'll al ways be...

Lead 5

Pad 6

Pad 6

Pad 6

Solo

Panpipes

Super Tramp - King Of Spain

♩ = 118,001060

8

13

18

23

28

32

♩ = 124,000252

38

43

47

Super Tramp - King Of Spain

Percussion

♩ = 118,001060 **33** ♩ = 124,000252

37

41

45

49

53

57

61

65

69

V.S.

Percussion

73

77

81

85

89

93

97

101

105

109

Percussion

113

6

122

127

131

135

139

143

146

2

Marimba

Super Tramp - King Of Spain

♩ = 118,001060

5

9

13

17

21

25

30

35 ♩ = 124,000252

24

6/4

32

4/4

2

Marimba

92

96

99

♩ = 126,000130

♩ = 124,000252

8

43

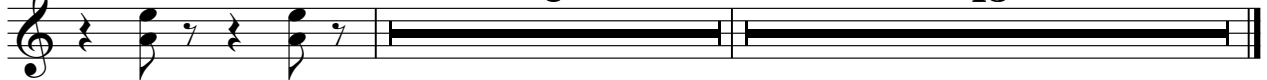

Marimba

Super Tramp - King Of Spain

♩ = 118,001060

5

9

13

17

21

25

30

35 = 124,000252

38

V.S.

41

44

46

49

59

62

65

68

71

74

84

88

91

94

96

98

♩ = 126,000130

101

104

106

♩ = 124,000252

109

V.S.

112

114

122

125

129

133

137

141

145

♩ = 118,001060 ♩ = 124,000252

34 16

52

54

56

59

6/4

16

77

79

81

83

16

100 = 126,000130

102

104

106

108 = 124,000252

109

110

111

112

113

114

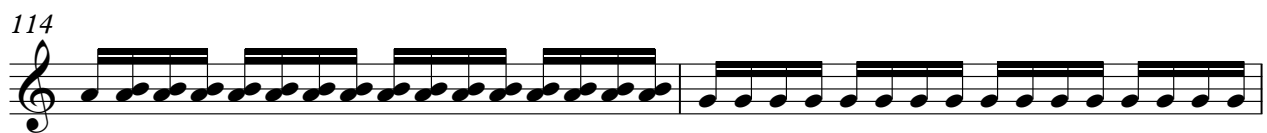

116

6

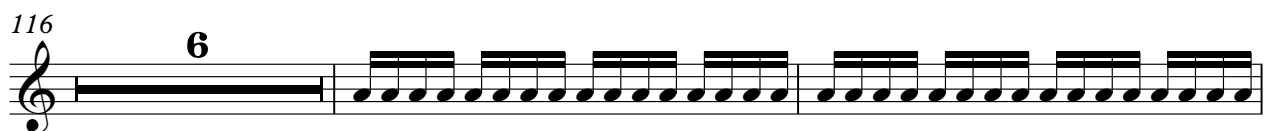

124

126

128

130

132

134

136

138

V.S.

Electric Guitar

Super Tramp - King Of Spain

♩ = 118,001060 ♩ = 124,000252

34 17

54

60 17

81

88

94

98 ♩ = 126,000130

102

105

108 ♩ = 124,000252

V.S.

110

112

114

122

♩ = 118,001060 ♩ = 124,000252

34 2 2

41

2 2

49

53

57

2

63

2

68

2 2

74

78

82

86

90

$\text{♩} = 126,000130$

108

$\text{♩} = 124,000252$

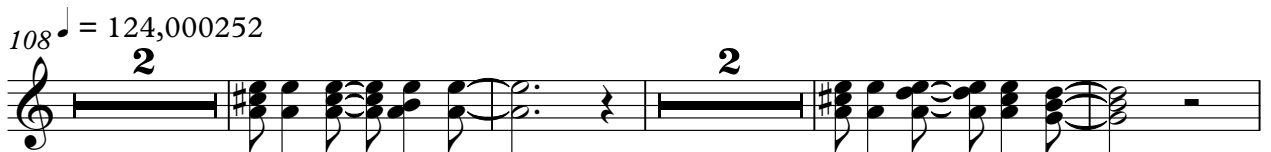

116

126

130

145

♩ = 118,001060

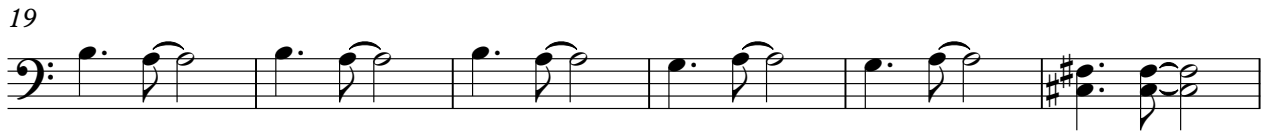

V.S.

52

56

60

64

68

72

76

80

83

87

91

95

100 ♩ = 126,000130 ♩ = 124,000252

114

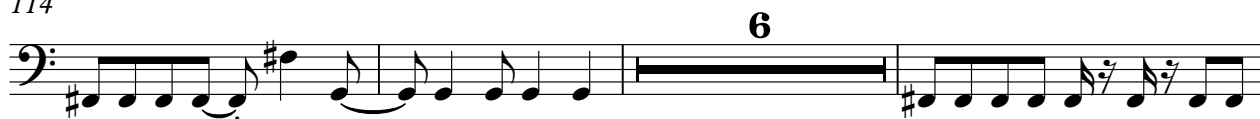

123

127

131

135

139

143

V.S.

146

Electric Piano

Super Tramp - King Of Spain

♩ = 118,001060 ♩ = 124,000252

34 24

60 32 32

94

98 ♩ = 126,000130 2 2

106 ♩ = 124,000252

110 40

Super Tramp - King Of Spain

Synth Strings

♩ = 118,001060

There's a black spot on the sun; it's the same old thing yes
today. There's a black hat caught in a high tree top. There's a flag pole rag and the wind won't stop.

Have to be inside the mountain, the only place in the world I guess I'm happy that'll end his night's
destiny to the king of pain. There's a little black spot on the sun
to day, that's my soul up there;
it's the same old thing as yes
ter day, that's my soul up there.
There's a black hat caught in a high tree top,
that's my soul up there. There's a flag
pole rag and the wind won't stop, V.S.

Synth Strings

49

that's my soul up there. There's a dead hare in a rain, with the

53

word circles round my brain. I guess I'm always in a world this tight, it's my destiny to bring of pain.

59

There's a fossil trapped in a high cliff wall,

62

that's my soul up there. There's a dead

64

salm on frozen in a winter fall,

66

that's my soul up there. There's a blue whale reached by a spring

69

tide's ebb, that's my soul up there.

71

There's a butterfly trapped in a spi

73

der's web, that's my soul up there. There's a

76

hare in a rain, with the word circles round my brain. I guess I'm always in a world this tight, it's my destiny to the

83

kingofpain. There's a king on a throne with his eyes torn out. There's a blind man look

87

in' for a shadow of doubt. There's a rich man sleep in' on a golden bed.

90

There's a skeleton chok in' on a crust of bread.

93

95

King of pain.

97

99

♩ = 126,000130

101

103

105

V.S.

Synth Strings

♩ = 124,000252

107

 There's a red fox torn by a hunts

109

 men's pack, that's my soul up there.

111

 There's a black-winged gull with a bro

113

 ken back, that's my soul up there.

115

 There's a ~~black~~ ~~spot~~ ~~ten~~ today; ~~it's~~ ~~the~~ ~~old~~ ~~things~~ ~~eyes~~

121

 today. I have

124

 stood here before in side the pour in' rain, with the world in' circles, unbound

127

 my brain. I guess I'm always hop in that you'll end this reign, but it's my

130

 destiny to be the king of pain, king of pain,

134

 king of pain,

137

kingofpain. I'll al ways be kingofpain.

140

I'll al ways be kingofpain. I'll al

143

ways be kingofpain. I'll al ways be kingofpain.

146

I'll al ways be...

2

Super Tramp - King Of Spain

Lead 5 (Charang)

V.S.

Lead 5 (Charang)

109

111

113

115

123

129

135

141

145

Pad 6 (Metallic)

Super Tramp - King Of Spain

♩ = 118,001060 ♩ = 124,000252

34 24 6/4 - 4/4

60

♩ = 126,000130 ♩ = 124,000252

40 8 8 7/4 ♯

117

123

20 6

Pad 6 (Metallic)

Super Tramp - King Of Spain

♩ = 118,001060 ♩ = 124,000252

34 24

60

♩ = 126,000130 ♩ = 124,000252

40 8 8

117

117

123

20 6

Super Tramp - King Of Spain

Solo

♩ = 118,001060

6

11

16

21

26

31

36

41

46

51

55

58

64

70

76

82

88

94

100

76

80

84

88

92

$\text{♩} = 126,000130$

8 2

105

$\text{♩} = 124,000252$

14

124

128

132

136

140

144

147
