

Beatles - The Fool On The Hill

♩ = 140,000137

PsmPlayer V3.80

5

10

Fl.

Harm.

A.

Solo

14

Fl.

Fl.

Harm.

Perc.

A.

Solo

18

Fl.
Fl.
Perc.
A.
Solo

21

Fl.
Fl.
Perc.
A.
Solo

25

Fl.

Fl.

J. Gtr.

A.

Solo

30

Fl.

J. Gtr.

A.

Solo

34

Fl.

Fl.

Harm.

A.

Solo

38

Fl.

Fl.

Harm.

Perc.

A.

Solo

42

Fl.

Fl.

Perc.

A.

Solo

45

Fl.

Fl.

Perc.

A.

Solo

48

Fl.

Fl.

Perc.

E. Bass

A.

Solo

52

Fl. Fl. Perc. E. Bass Solo

57

Fl. Fl. Harm. Perc. E. Bass A. Solo

62

Fl.
Fl.
Harm.
Perc.
A.
Solo

66

Fl.
Fl.
Perc.
A.
Solo

69

Fl. Fl. Perc. A. Solo

72

Fl. Fl. Perc. J. Gtr. E. Bass A. Solo

77

Fl. Fl. Perc. J. Gtr. E. Bass A. Solo

82

Fl. Fl. Harm. Perc. E. Bass A. Solo

87

Fl.

Fl.

Harm.

Perc.

A.

Solo

91

Fl.

Fl.

Perc.

A.

Solo

94

Fl. Fl. Perc. J. Gtr. A. Solo

98

Fl. Fl. Perc. J. Gtr. E. Bass A. Solo

103

Fl. Fl. Perc. J. Gtr. E. Bass A. Solo

108

Fl. Fl. Perc. J. Gtr. E. Bass A. Solo

113

Fl. Fl. Perc. J. Gtr. E. Bass A. Solo

118

Fl. Fl. Perc. J. Gtr. E. Bass A. Solo

123

Fl. Fl. Perc. J. Gtr. E. Bass A. Solo

128

Fl. Fl. Perc. J. Gtr. E. Bass A. Solo

133

Fl. Fl. Perc. J. Gtr. E. Bass A. Solo

136

Fl. Fl. Perc. J. Gtr. E. Bass A. Solo

Flute

Beatles - The Fool On The Hill

♩ = 140,000137

10

18

26

34

43

50

57

65

71

77

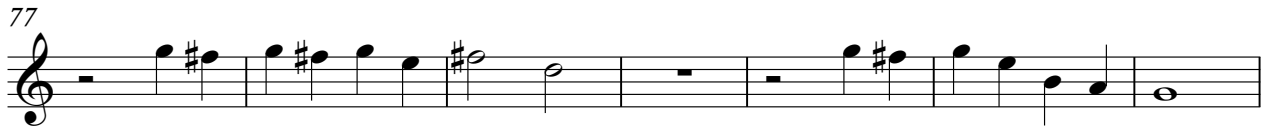

84

92

102

110

118

126

133

Flute

Beatles - The Fool On The Hill

♩ = 140,000137

14

22

35

44

53

58

69

76

81

90

97

103

108

113

119

124

129

135

Harmonica

Beatles - The Fool On The Hill

♩ = 140,000137

10

17

17

18

51

Beatles - The Fool On The Hill

Percussion

♩ = 140,000137
PsmPlayer V3.80

16

20

24

16

43

47

2

54

59

6

68

72

2

79

6

89

93

99

105

110

116

122

128

133

136

♩ = 140,000137

3

10 18

33 42

80 15

100 2

108 2

116 2

124 2

132 2

Fretless Electric Bass Beatles - The Fool On The Hill

♩ = 140,000137

50

55

16

75

81

16

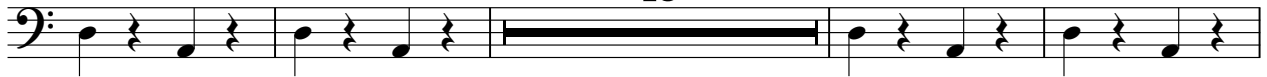

101

107

113

119

125

131

V.S.

135

Beatles - The Fool On The Hill

Alto

♩ = 140,000137

2

7

12

16

21

27

32

37

42

46

2

9

117

125

132

Beatles - The Fool On The Hill

Solo

♩ = 140,000137

7
13
19
25
31
37
43
48
53

V.S.

117

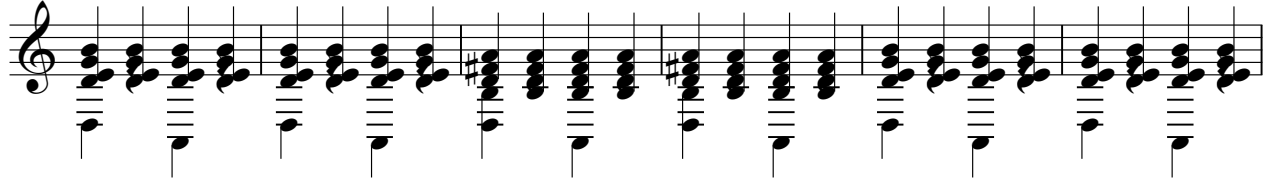

123

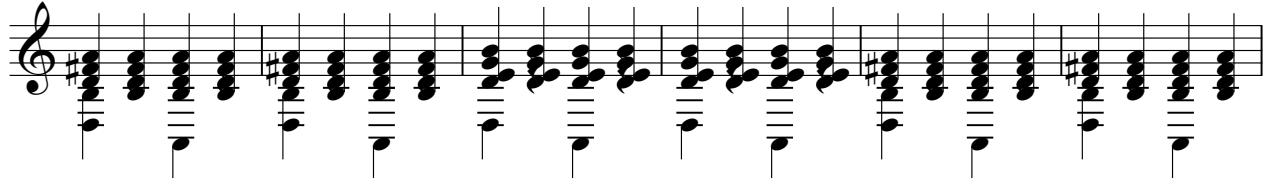

129

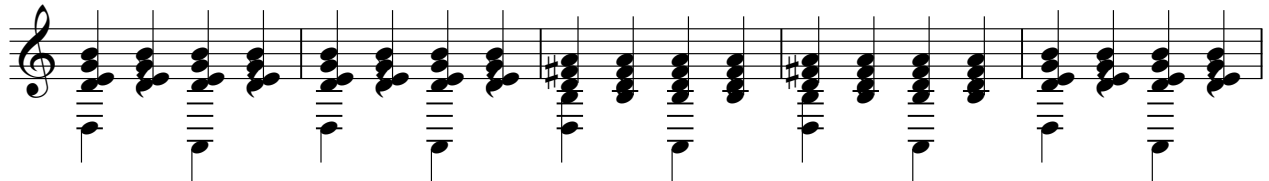

134

