

Superman Lovers - Starlight

♩ = 126,999985

Tenor Saxophone

Trombone

Percussion

Jazz Guitar

Electric Guitar

5-string Electric Bass

Electric Piano

Electric Clavichord

Organ

Synth Bass

Reverse Cymbals

Tape Sampler Keyboard [Brass]

Tape Sampler Keyboard [Strings]

Lead 8 (Bass + Lead)

FX 1 (Rain)

♩ = 126,999985

4

Ten. Sax.

Tbn.

Perc.

Org.

Tape Smp. Brs

FX 1

10

Perc.

E. Bass

Org.

FX 1

13

Perc.

E. Bass

Org.

FX 1

15

Ten. Sax.

Tbn.

Perc.

J. Gtr.

E. Gtr.

E. Bass

Org.

Rev. Cym.

Tape Smp. Brs

Tape Smp. Str

FX 1

<THE

17

Ten. Sax.

Tbn.

Perc.

J. Gtr.

E. Gtr.

E. Bass

Rev. Cym.

Tape Smp. Brs

Tape Smp. Str

<STARLIGHT

19

Ten. Sax.

Tbn.

Perc.

J. Gtr.

E. Gtr.

E. Bass

Tape Smp. Brs

Tape Smp. Str

21

<1

25

Perc.

J. Gtr.

E. Gtr.

E. Bass

E. Piano

Rev. Cym.

<A

<FOR

27

Perc.

J. Gtr.

E. Gtr.

E. Bass

E. Piano

Rev. Cym.

<BUT

29

Perc.

J. Gtr.

E. Gtr.

E. Bass

E. Piano

Rev. Cym.

<FROOM

<MY

31

Perc.

J. Gtr.

E. Gtr.

E. Bass

E. Piano

Rev. Cym.

<YOU...

33

Perc.

J. Gtr.

E. Gtr.

E. Bass

E. Piano

Rev. Cym.

<YOUR

35

Perc.

J. Gtr.

E. Gtr.

E. Bass

E. Piano

Rev. Cym.

<YOU..

<ABOVE...

37

39

<THOUGHT

41

Perc.

J. Gtr.

E. Gtr.

E. Bass

E. Piano

Rev. Cym.

<NOT

43

Perc.

J. Gtr.

E. Gtr.

E. Bass

E. Piano

Rev. Cym.

<MUM

45

<YOU

47

<STARLIGHT,

49

Musical score for Tenor Saxophone (Ten. Sax.), Trombone (Tbn.), Percussion (Perc.), Jazz Guitar (J. Gtr.), Electric Guitar (E. Gtr.), Electric Bass (E. Bass), Reverb Cymbal (Rev. Cym.), Tape Sample Brass (Tape Smp. Brs), and Tape Sample Strings (Tape Smp. Str).

51

Ten. Sax.

Tbn.

Perc.

J. Gtr.

E. Gtr.

E. Bass

Rev. Cym.

<STARLIGHT,

Tape Smp. Brs

Tape Smp. Str

53

Ten. Sax.

Tbn.

Perc.

J. Gtr.

E. Gtr.

E. Bass

Rev. Cym.

Tape Smp. Brs

Tape Smp. Str

<CAN

Ten. Sax.

Tbn.

Perc.

J. Gtr.

E. Gtr.

E. Bass

E. Piano

Rev. Cym.

Tape Smp. Brs

Tape Smp. Str

<IT'S

57

Perc.

J. Gtr.

E. Gtr.

E. Bass

E. Piano

Rev. Cym.

<A

<A

59

Perc.

J. Gtr.

E. Gtr.

E. Bass

E. Piano

Rev. Cym.

<BUT

61

Perc.

J. Gtr.

E. Gtr.

E. Bass

E. Piano

Rev. Cym.

<FAR

<MY

63

Perc.

J. Gtr.

E. Gtr.

E. Bass

E. Piano

Rev. Cym.

<YOU...

65

Perc.

J. Gtr.

E. Gtr.

E. Bass

E. Piano

Rev. Cym.

<YOUR

67

Perc.

J. Gtr.

E. Gtr.

E. Bass

E. Piano

Rev. Cym.

<YOU..

69

Perc.

J. Gtr.

E. Gtr.

E. Bass

E. Piano

Rev. Cym.

<ABOVE...

71

Perc.

J. Gtr.

E. Gtr.

E. Bass

E. Piano

Rev. Cym.

<THOUGHT

73

Perc.

J. Gtr.

E. Gtr.

E. Bass

E. Piano

Rev. Cym.

<NOT

75

Perc.

J. Gtr.

E. Gtr.

E. Bass

E. Piano

Rev. Cym.

<MUM

77

<YOU

79

<STARLIGHT,

81

Musical score for Tenor Saxophone (Ten. Sax.), Trombone (Tbn.), Percussion (Perc.), Jazz Guitar (J. Gtr.), Electric Guitar (E. Gtr.), Electric Bass (E. Bass), Reverb Cymbal (Rev. Cym.), Tape Sample Brass (Tape Smp. Brs), and Tape Sample Strings (Tape Smp. Str).

Ten. Sax.

Tbn.

Perc.

J. Gtr.

E. Gtr.

E. Bass

Rev. Cym.

<STARLIGHT,

Tape Smp. Brs

Tape Smp. Str

Musical score for Tenor Saxophone (Ten. Sax.), Trombone (Tbn.), Percussion (Perc.), Jazz Guitar (J. Gtr.), Electric Guitar (E. Gtr.), Electric Bass (E. Bass), Reverb Cymbal (Rev. Cym.), Tape Sample Brass (Tape Smp. Brs), and Tape Sample Strings (Tape Smp. Str).

Key signature: B-flat major (two flats).
Time signature: 4/4.

Reverb Cym. part includes the text: <CAN

87

Ten. Sax.

Tbn.

Perc.

J. Gtr.

E. Gtr.

E. Bass

Rev. Cym.

Tape Smp. Brs

Tape Smp. Str

Lead 8

<instrumental

90

Perc.

E. Clav.

S. Bass

Lead 8

93 27

Perc.

E. Clav.

S. Bass

Rev. Cym.

Lead 8

96

Perc.

E. Clav.

Rev. Cym.

<STARLIGHT,

100

Ten. Sax.

Tbn.

Perc.

J. Gtr.

E. Gtr.

E. Bass

Rev. Cym.

Tape Smp. Brs

Tape Smp. Str

<CAN

102

Musical score for Tenor Saxophone (Ten. Sax.), Trombone (Tbn.), Percussion (Perc.), Jazz Guitar (J. Gtr.), Electric Guitar (E. Gtr.), Electric Bass (E. Bass), Reverb Cymbal (Rev. Cym.), Tape Sampler Brass (Tape Smp. Brs), and Tape Sampler Strings (Tape Smp. Str).

<STARLIGHT,

104

Ten. Sax.

Tbn.

Perc.

J. Gtr.

E. Gtr.

E. Bass

Rev. Cym.

Tape Smp. Brs

Tape Smp. Str

<CAN

106

Ten. Sax. 

Tbn. 

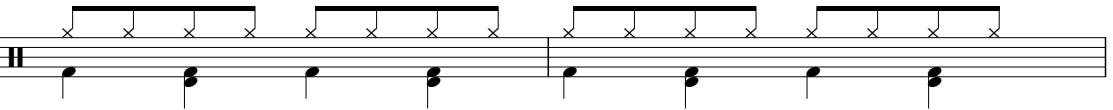
Perc. 

J. Gtr. 

E. Gtr. 

E. Bass 

Rev. Cym. 

<STARLIGHT,

Tape Smp. Brs 

Tape Smp. Str 

108

Ten. Sax.

Tbn.

Perc.

J. Gtr.

E. Gtr.

E. Bass

Rev. Cym.

Tape Smp. Brs

Tape Smp. Str

<CAN

110

Musical score for Tenor Saxophone (Ten. Sax.), Trombone (Tbn.), Percussion (Perc.), Jazz Guitar (J. Gtr.), Electric Guitar (E. Gtr.), Electric Bass (E. Bass), Reverb Cymbal (Rev. Cym.), Tape Samples (Tape Smp. Brs, Tape Smp. Str), and a vocal cue '<STARLIGHT,'.

112

Ten. Sax.

Tbn.

Perc.

J. Gtr.

E. Gtr.

E. Bass

Rev. Cym.

Tape Smp. Brs

Tape Smp. Str

<CAN

114

117

Tenor Saxophone Superman Lovers - Starlight

♩ = 126,999985

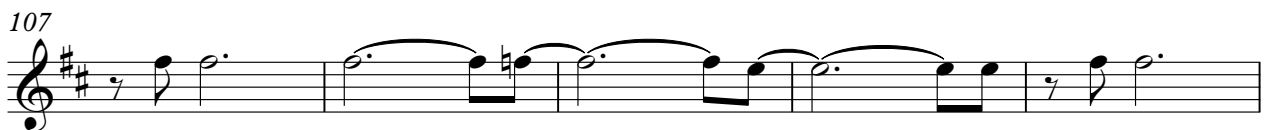
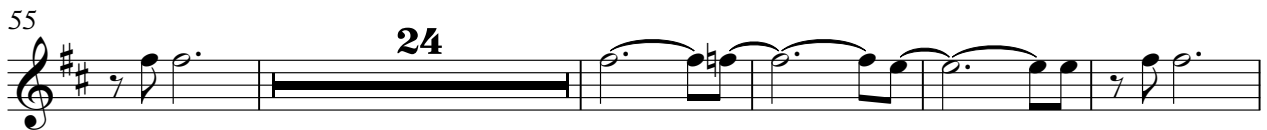

Trombone Superman Lovers - Starlight

♩ = 126,999985

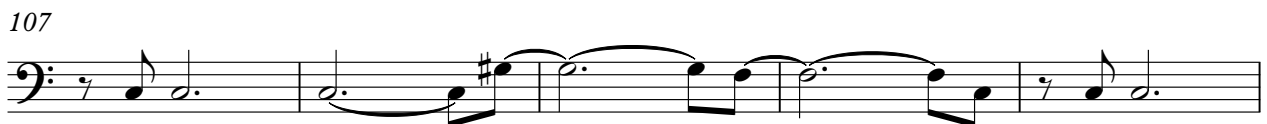
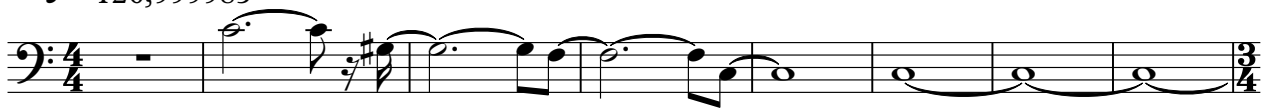

Percussion **Superman Lovers - Starlight**

♩ = 126,999985

5

11

15

19

23

27

31

35

39

V.S.

Percussion

43

47

51

55

59

63

67

71

75

79

Percussion

83

87

92

96

102

106

110

114

Jazz Guitar Superman Lovers - Starlight

♩ = 126,999985

8 5

16

18

20

22

24

26

28

30

32

V.S.

34

36

38

40

42

44

46

48

50

52

54

56

58

60

62

64

66

68

70

72

V.S.

74

76

78

80

82

84

86

88

12

101

103

105

107

109

111

113

115

7

Electric Guitar Superman Lovers - Starlight

♩ = 126,999985

8 6

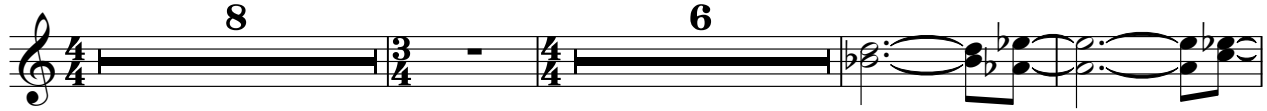

18

23

28

34

39

44

50

55

60

V.S.

Superman Lovers - Starlight

5-string Electric Bass

♩ = 126,999985

8 2

8 2

13

15

17

20

23

26

29

32

35

V.S.

38

41

44

47

50

53

56

59

62

65

68

71

74

77

80

83

86

12

100

103

106

109

112

114

Electric Piano Superman Lovers - Starlight

♩ = 126,999985

25

28

31

34

37

V.S.

40

43

46

57

60

63

66

69

72

75

78

Superman Lovers - Starlight
Electric Clavichord

♩ = 126,999985

8 81

92

96

98 24

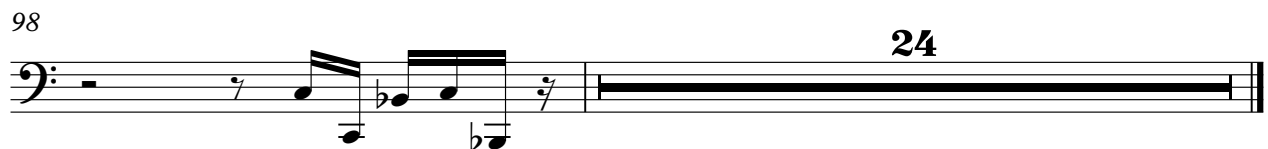

Organ

Superman Lovers - Starlight

♩ = 126,999985

7

14

117

Synth Bass Superman Lovers - Starlight

♩ = 126,999985

8 81

92

94 27

Superman Lovers - Starlight
Reverse Cymbals

♩ = 126,999985

8 5 2

<THE

18 5 2

<STARLIGHT <I <A <FOR <BUT

29 2 2 3

<FROM <MY <YOU... <YOUR <YOU.. <ABOVE...

39 2 2 2 2

<THOUGHT <NOT <MUM <YOU <STARLIGHT,

49 2 2 2 2 2

<CAN <STARLIGHT, <CAN <IT'S <A <A <BUT

61 2 2 2 2 2

<FAR <MY <YOU <YOUR <YOU <ABOVE... <THOUGHT

73 2 2 2 2

<NOT <MUM <YOU <STARLIGHT, <CAN

83 2 2 7

<STARLIGHT, <CAN <instrumental

96 3 2 2 2

<STARLIGHT, <CAN <STARLIGHT, <CAN

107 2 2 2 2

<STARLIGHT, <CAN <STARLIGHT, <CAN

2

Reverse Cymbals

115

<STAR....

<LIGHT

<HEY....

<WHAT

Superman Lovers - Starlight
Tape Sampler Keyboard [Brass]

♩ = 126,999985

8 6

19

24 24

52 24

80

86 12

103

109

113 7

Superman Lovers - Starlight
Tape Sampler Keyboard [Strings]

♩ = 126,999985

8 6

18

24

52

24

81

85

12

2

Tape Sampler Keyboard [Strings]

100

106

113

118

Superman Lovers - Starlight

Lead 8 (Bass + Lead)

♩ = 126,999985

8 77

88

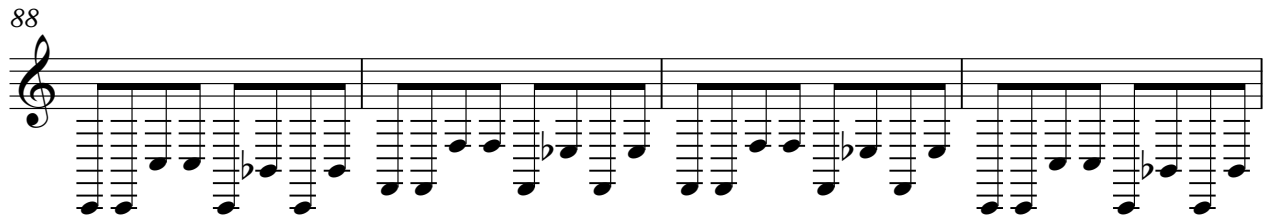

92

95 27

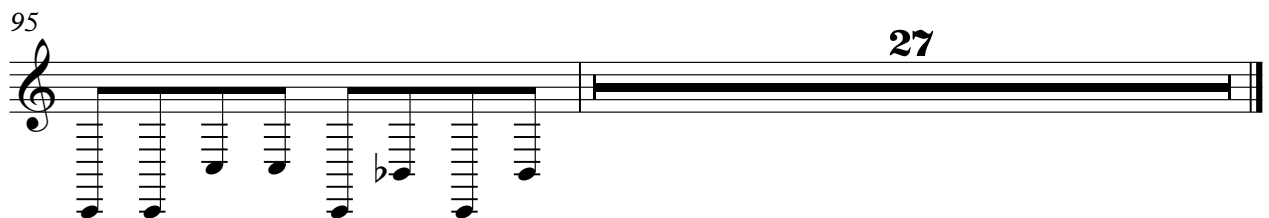

FX 1 (Rain) Superman Lovers - Starlight

♩ = 126,999985

3/4

9

4/4

14

107