

Supertramp - Free As A Bird

♩ = 72,000290

The musical score is arranged in two systems. The first system includes tracks for Percussion, Jazz Guitar, Electric Guitar, Kora, 5-string Fretless Electric Bass, Percussive Organ, Synth Strings, and two FX 5 (Brightness) tracks. The second system includes tracks for Perc., E. Gtr., Kora, E. Bass, Perc. Organ, Syn. Str., and Solo. The tempo is marked as ♩ = 72,000290. The score features a complex arrangement with multiple layers of sound, including a prominent Kora part and a Solo part with a double bar line and a repeat sign.

7

9

11

13

15

17

19

21

23

Perc.

J. Gtr.

Kora

E. Bass

Perc. Organ

Syn. Str.

Solo

25

Perc.

J. Gtr.

E. Gtr.

Kora

E. Bass

Perc. Organ

Syn. Str.

Solo

27

Perc.

J. Gtr.

Kora

E. Bass

Perc. Organ

Syn. Str.

Solo

30

33

35

Perc. J. Gtr. E. Gtr. Kora E. Bass Perc. Organ Syn. Str. FX 5 Solo

37

Perc. J. Gtr. E. Gtr. Kora E. Bass Perc. Organ Syn. Str. FX 5 Solo

39

41

43

45

- Perc.**: Percussion part with a complex rhythmic pattern of eighth and sixteenth notes.
- J. Gtr.**: Javanese guitar part with a melodic line.
- E. Gtr.**: Electric guitar part with a melodic line.
- Kora**: Kora part with a complex rhythmic pattern.
- E. Bass**: Electric bass part with a melodic line.
- Perc. Organ**: Percussion organ part with a rhythmic pattern.
- Syn. Str.**: Synthesizer strings part with a melodic line.
- FX 5**: Two FX 5 parts with melodic lines.
- Solo**: Solo part with a melodic line.

A double bar line is present between the two systems, with measure 49 starting in the second system. The score includes various musical notations such as stems, beams, and accidentals.

51

Perc. J. Gtr. Kora E. Bass Perc. Organ Syn. Str. Solo

54

Perc. J. Gtr. E. Gtr. Kora E. Bass Perc. Organ Syn. Str. FX 5 FX 5 FX 5 Solo

56

Perc.

E. Gtr.

Kora

E. Bass

Perc. Organ

Syn. Str.

FX 5

FX 5

FX 5

Solo

58

Perc.

E. Gtr.

Kora

E. Bass

Perc. Organ

Syn. Str.

FX 5

FX 5

FX 5

Solo

60

Perc.

J. Gtr.

E. Gtr.

E. Gtr.

Kora

E. Bass

Perc. Organ

Syn. Str.

FX 5

FX 5

FX 5

Solo

62

Perc.

J. Gtr.

E. Gtr.

Kora

E. Bass

Perc. Organ

Syn. Str.

FX 5

Solo

64

66

68

Perc.

J. Gtr.

E. Gtr.

E. Gtr.

Kora

E. Bass

Perc. Organ

Syn. Str.

FX 5

FX 5

Solo

70 Perc. J. Gtr. E. Gtr. E. Gtr. Kora E. Bass Perc. Organ Syn. Str. FX 5 FX 5 FX 5 Solo

72

Perc. E. Gtr. E. Gtr. Kora E. Bass Perc. Organ Syn. Str. FX 5 FX 5 FX 5 Solo

# Supertramp - Free As A Bird

## Percussion

♩ = 72,000290

V.S.

Percussion

Percussion

42

44

46

48

50

52

54

56

58

60

V.S.

Percussion

62

64

66

68

70

72

75

2

♩ = 72,000290

9

15

22

28

32

37

43

49

53

4

♩ = 72,000290

8

43

54

60

68

75

Electric Guitar

Supertramp - Free As A Bird

♩ = 72,000290

9 7

19 7 8

36

39

42

46

49 10

61

67

70

72

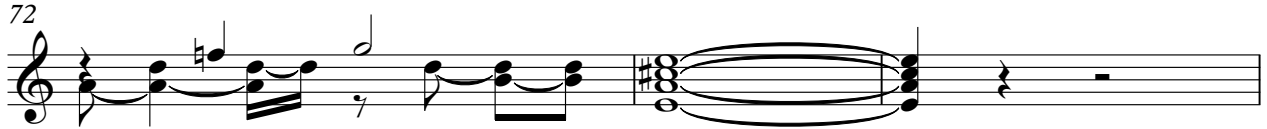

75

2

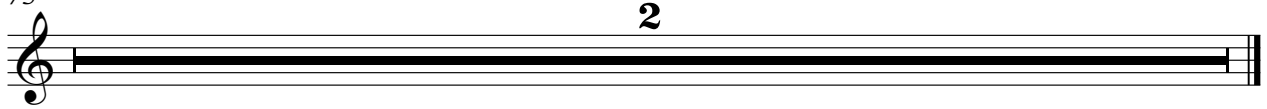

# Supertramp - Free As A Bird

Kora

♩ = 72,000290

2

5

7

9

11

13

15

17

19

21

V.S.

23

25

27

29

31

33

35

37

39

41

43

45

47

49

51

53

55

57

59

61

V.S.

63

65

67

69

71

75

5-string Fretless Electric Bass Supertramp - Free As A Bird

♩ = 72,000290

2

8

13

18

23

27

31

35

40

45

V.S.

# Supertramp - Free As A Bird

## Percussive Organ

♩ = 72,000290

2

9

16

23

31

38

45

52

59

66

V.S.

2

Percussive Organ

71

75

# Supertramp - Free As A Bird

## Synth Strings

♩ = 72,000290

5

8

11

14

17

20

23

26

30

V.S.

34

37

40

43

46

49

53

56

59

62

65

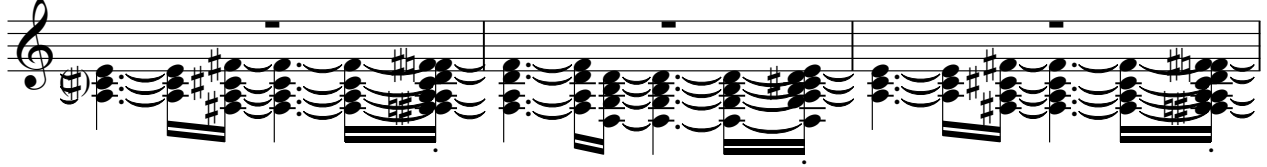

68

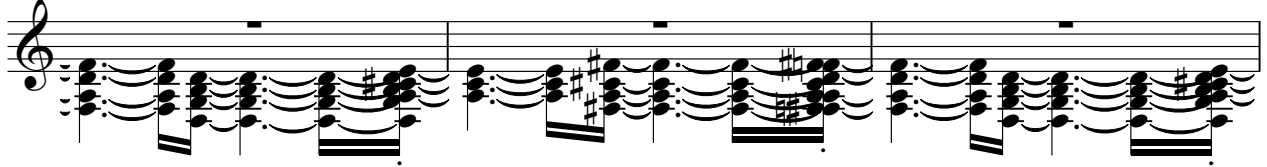

71

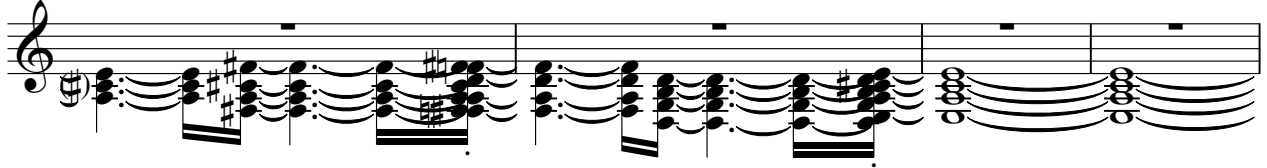

75

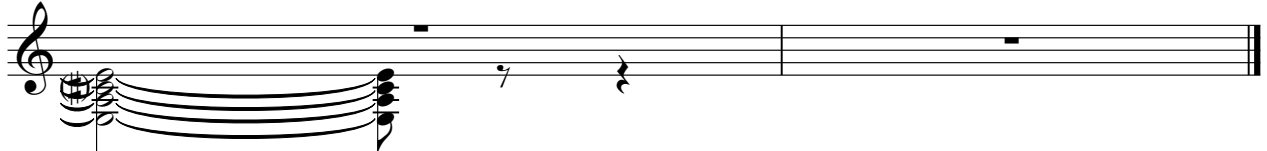

FX 5 (Brightness)

Supertramp - Free As A Bird

♩ = 72,000290

11 6

21

13

38

5 2

49

4

58

7

64

7 3

75

2

# Supertramp - Free As A Bird

Solo

♩ = 72,000290

2

7

12

17

21

25

31

37

42

47

V.S.

52

57

62

67

71

75
