

Super Castlevania 4 - Simon

♩ = 120,000000

Piccolo
Oboe
Percussion
Electric Piano
Electric Piano
Pedals
Percussive Organ
Percussive Organ
Celesta
Celesta
Celesta
Reverse Cymbals
Synth Strings

♩ = 120,000000

10

Ob.
Perc.
A. Bass
E. Bass
E. Pno.
Perc. Organ
Cel.
Cel.
Cel.
Rev. Cym.
Syn. Str.

JD Harding

15

Ob.

Perc.

J. Gtr.

A. Bass

E. Bass

E. Pno.

Perc. Organ

Cel.

Cel.

Cel.

Syn. Str.

20

Perc.

J. Gtr.

E. Bass

E. Pno.

E. Pno.

Cel.

Syn. Str.

41

Picc. 

Ob. 

E. Bass 

46

Picc. 

Ob. 

Perc. 

A. Bass 

E. Bass 

E. Pno. 

Perc. Organ 

Cel. 

Cel. 

Cel. 

Rev. Cym. 

Syn. Str. 

50

Ob. 

Perc. 

A. Bass 

E. Bass 

E. Pno. 

Perc. Organ 

Cel. 

Cel. 

Cel. 

Syn. Str. 

55

Ob.

Perc.

J. Gtr.

A. Bass

E. Bass

E. Pno.

E. Pno.

Perc. Organ

Cel.

Cel.

Syn. Str.

60

Perc.

J. Gtr.

E. Bass

E. Pno.

E. Pno.

Cel.

Syn. Str.

65

Ob.

Perc.

E. Bass

E. Pno.

Perc. Organ

Cel.

Syn. Str.

70

Ob.

Perc.

E. Bass

E. Pno.

Ped.

Perc. Organ

Cel.

Syn. Str.

76

Picc.

Ob.

E. Bass

Ped.

Perc. Organ

81

Picc.

Ob.

Perc.

A. Bass

E. Bass

E. Pno.

Perc. Organ

Cel.

Cel.

Cel.

Rev. Cym.

Syn. Str.

86

Ob.

Perc.

A. Bass

E. Bass

E. Pno.

Perc. Organ

Cel.

Cel.

Cel.

Syn. Str.

90

Ob.

Perc.

A. Bass

E. Bass

E. Pno.

Perc. Organ

Cel.

Cel.

Cel.

Rev. Cym.

Syn. Str.

94

Ob.
Perc.
A. Bass
E. Bass
E. Pno.
Perc. Organ
Cel.
Cel.
Cel.
Syn. Str.

98

Ob.
Perc.
A. Bass
E. Bass
E. Pno.
Perc. Organ
Cel.
Cel.
Cel.
Syn. Str.

Super Castlevania 4 - Simon

Piccolo

♩ = 120,000000

26 11

40

42

44

46 16

64 11

78

80

82

84 16

JD Harding

Super Castlevania 4 - Simon

Oboe

♩ = 120,000000

10

14

18

8

29

33

4

41

47

51

54

8

JD Harding

65

69

73

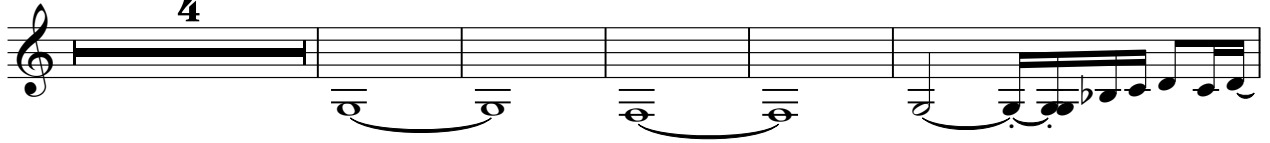

82

86

90

94

98

Percussion

Super Castlevania 4 - Simon

♩ = 120,000000

10

14

19

25

31

36

11

50

55

61

67

JD Harding

V.S.

72

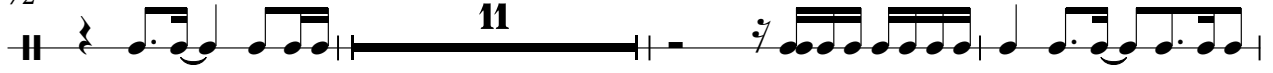

86

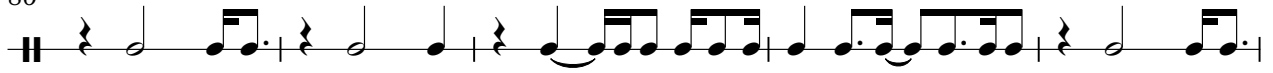

91

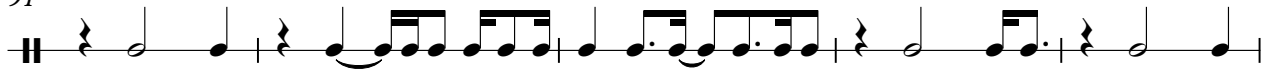

96

98

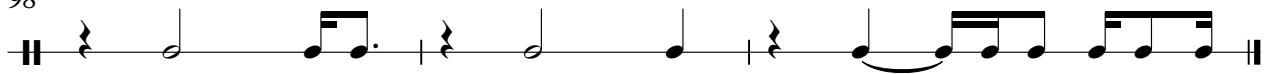

Super Castlevania 4 - Simon

Acoustic Bass

♩ = 120,000000
10

13

16

27

50

53

56

JD Harding

2

Acoustic Bass

85

88

91

94

97

99

Super Castlevania 4 - Simon

5-string Electric Bass

♩ = 120,000000
10

14

18

22

26

30

33

35

JD Harding

40

44

48

52

56

60

65

68

71

77

81

85

89

93

97

Electric Piano

Super Castlevania 4 - Simon

♩ = 120,000000

26

60

JD Harding

Super Castlevania 4 - Simon

Electric Piano

♩ = 120,000000

10

10

13

13

16

16

19

19

22

22

25

25

29

29

33

12

JD Harding

48

51

54

57

60

63

67

71

85

88

91

94

97

99

Super Castlevania 4 - Simon

Pedals

♩ = 120,000000

2 20

28 10

40 24 10

75 24

JD Harding

Super Castlevania 4 - Simon

Percussive Organ

♩ = 120,000000

6

9

12

16

8

27

33

38

8

49

53

55

8

JD Harding

Percussive Organ

65

71

75

86

90

94

98

Percussive Organ

Super Castlevania 4 - Simon

♩ = 120,000000

2 **20**

27

36 **36**

JD Harding

Super Castlevania 4 - Simon

Celesta

♩ = 120,000000

10

13

16

19

22

25

29

33

12

JD Harding

48

51

54

57

60

63

67

71

12

86

89

92

95

98

Super Castlevania 4 - Simon

Celesta

♩ = 120,000000

10 3 11

28

20 3 11

65

20 3

90

3 3 3

JD Harding

Super Castlevania 4 - Simon

Celesta

♩ = 120,000000

10

10

14

14

18

8

20

48

48

52

52

55

8

20

JD Harding

Super Castlevania 4 - Simon

Synth Strings

♩ = 120,000000

6

12

16

22

30

36

12

51

55

63

69

12

JD Harding

Synth Strings

85

89

93

97

