

Super Mario Bros - Overworld Summer Party Mix

0.0"
1.1,00

♩ = 89,999954

Reggae Chords

chord echo

♩ = 89,999954

Drums

Percussions

Reggae Chords

chord echo

Drums

Percussions

Reggae Chords

chord echo

Nintendo

9

Drums

Percussions

Melody

Bass line

Reggae Chords

chord echo

24.2"	24.9"
10.1,00	10.2,00
3in	3out

10

Drums

Percussions

Melody

Bass line

Reggae Chords

chord echo

11

Drums

Percussions

Melody

Bass line

Reggae Chords

chord echo

29.6"	30.3"
12.1,00	12.2,00
3in	3out

12

Drums

Percussions

Melody

Bass line

Reggae Chords

chord echo

13

Drums

Percussions

Melody

Bass line

Reggae Chords

chord echo

14

Drums

Percussions

Melody

Bass line

Reggae Chords

chord echo

15

Drums

Percussions

Melody

Bass line

Reggae Chords

chord echo

3

16

Drums

Percussions

Melody

Bass line

Reggae Chords

chord echo

17

Drums

Percussions

Melody

Bass line

Reggae Chords

chord echo

18

Drums

Percussions

Melody

Bass line

Reggae Chords

chord echo

19

Drums

Percussions

Melody

Bass line

Reggae Chords

chord echo

20

Drums

Percussions

Melody

Bass line

Reggae Chords

chord echo

21

Drums

Percussions

Melody

Bass line

Reggae Chords

chord echo

22

Drums

Percussions

Melody

Bass line

Reggae Chords

chord echo

1'04.7"
25.1,00
3out

25

Drums

Percussions

Melody

Bass line

Reggae Chords

chord echo

1'07.4"
26.1,00
3in

1'08.0"
26.2,00
3out

26

Drums

Percussions

Melody

Bass line

Reggae Chords

chord echo

27

Drums

Percussions

Melody

Bass line

Reggae Chords

chord echo

28

Drums

Percussions

Melody

Bass line

Reggae Chords

chord echo

1'12.8"	1'13.4"
28.1,00	28.2,00
3in	3out

29

Drums

Percussions

Melody

Bass line

chord echo

3

30

Drums

Percussions

Melody

Bass line

6

3

1'18.2"
30.1,00
3in

1'19.5"
30.3,00
3out

33

Drums

Percussions

Melody

Bass line

Reggae Chords

chord echo

3

34

Drums

Percussions

Melody

Bass line

Reggae Chords

chord echo

6 3

1'28.9"
34.1,00
3in

1'30.3"
34.3,00
3out

1'35.0"	36.2,00	3in
---------	---------	-----

 and

1'35.7"	36.3,00	3out
---------	---------	------

37

Drums

Percussions

Melody

Bass line

Reggae Chords

chord echo

38

Drums

Percussions

Melody

Bass line

Reggae Chords

chord echo

1'47.8"
41.1,00
3out

41

Drums

Percussions

Melody

Bass line

Reggae Chords

chord echo

1'50.5"
42.1,00
3in

1'51.9"
42.3,00
3out

42

Drums

Percussions

Melody

Bass line

Reggae Chords

chord echo

43

Drums

Percussions

Melody

Bass line

Reggae Chords

chord echo

44

Drums

Percussions

Melody

Bass line

Reggae Chords

chord echo

1'56.6"
44.2,00
3in

6

1'57.3"
44.3,00
3out

1'58.6"
45.1,00

45

Drums

Percussions

Melody

Bass line

Reggae Chords

chord echo

2'01.3"
46.1,00
3in

2'02.0"
46.2,00
3out

46

Drums

Percussions

Melody

Bass line

Reggae Chords

chord echo

47

Drums

Percussions

Melody

Bass line

Reggae Chords

chord echo

2'06.7"	2'07.4"	2'08.0"
48.1,00	48.2,00	48.3,00
3in	3out	3in

48

Drums

Percussions

Melody

Bass line

Reggae Chords

chord echo

2'09.4"
49.1,00
3out

49

Drums

Percussions

Bass line

chord echo

50

Drums

Percussions

Bass line

51

Drums

Percussions

Bass line

52

Drums

Percussions

Bass line

53

Drums

Percussions

Bass line

ska chords

54

Drums

Percussions

Bass line

ska chords

55

Drums

Percussions

Bass line

ska chords

56

Drums

Percussions

Bass line

ska chords

57

Drums

Percussions

Bass line

ska chords

61

Drums

Percussions

Bass line

ska chords

62

Drums

Percussions

Bass line

ska chords

63

Drums

Percussions

Bass line

ska chords

64

Drums

Percussions

Bass line

ska chords

65

Drums

Percussions

Bass line

ska chords

66

Drums

Percussions

Bass line

ska chords

67

Drums

Percussions

Bass line

ska chords

This block contains the musical notation for measures 67 through 71. It features four staves: Drums, Percussions, Bass line, and ska chords. The Drums staff shows a consistent rhythmic pattern. The Percussions staff includes triplet markings over groups of notes. The Bass line and ska chords staves provide harmonic support for the measures.

68

Drums

Percussions

Bass line

ska chords

This block contains the musical notation for measures 68 through 72. It features four staves: Drums, Percussions, Bass line, and ska chords. The Drums staff continues the rhythmic pattern. The Percussions staff includes triplet markings. The Bass line and ska chords staves provide harmonic support for the measures.

69

Melody

Reggae Chords

chord echo

This block contains the musical notation for measures 69 through 73. It features three staves: Melody, Reggae Chords, and chord echo. The Melody staff shows a melodic line with rests. The Reggae Chords and chord echo staves provide harmonic support for the measures.

3'06.0"
70.1,00
3in

3'07.4"
70.3,00
3out

Melody

Reggae Chords

chord echo

3'12.1"
72.2,00
3in

3'12.8"
72.3,00
3out

Drums

Melody

Reggae Chords

chord echo

Drums

Percussions

Melody

Reggae Chords

chord echo

3'16.8"
74.1,00
3in

3'17.5"
74.2,00
3out

74

Drums

Percussions

Melody

Reggae Chords

chord echo

75

Drums

Percussions

Melody

Reggae Chords

chord echo

3'22.2"
76.1,00
3in

3'22.9"
76.2,00
3out

76

Drums

Percussions

Melody

Reggae Chords

chord echo

77

Drums

Percussions

Melody

Bass line

Reggae Chords

chord echo

78

Drums

Percussions

Melody

Bass line

Reggae Chords

chord echo

79

Drums

Percussions

Melody

Bass line

Reggae Chords

chord echo

80

Drums

Percussions

Melody

Bass line

Reggae Chords

chord echo

81

Drums

Percussions

Melody

Bass line

Reggae Chords

chord echo

82

Drums

Percussions

Melody

Bass line

Reggae Chords

chord echo

83

Drums

Percussions

Melody

Bass line

Reggae Chords

chord echo

84

Drums

Percussions

Melody

Bass line

Reggae Chords

chord echo

85

Drums

Percussions

Melody

Bass line

chord echo

86

Drums

Percussions

Melody

Bass line

87

Drums

Percussions

Melody

Bass line

88

Drums

Melody

Bass line

3'55.9"
88.3,00
3in

6

6

6

6

3'57.3"
89.1,00
3out

89

Drums

Percussions

Melody

Bass line

3'59.9"
90.1,00
3in

4'00.6"
90.2,00
3out

90

Drums

Percussions

Melody

Bass line

91

Drums

Percussions

Melody

Bass line

4'05.3"
92.1,00
3in

4'06.0"
92.2,00
3out

4'10.7"
94.1,00
3in

4'12.1"
94.3,00
3out

4'16.8"
96.2,00
3in

4'17.5"
96.3,00
3out

4	2	1	5
98.1,00			
3in			

 and a guitar fret diagram for the second measure:

6			

4'27.6"
100.2,00
3in

4'28.3"
100.3,00
3out

100

Drums

Melody

Bass line

Reggae Chords

chord echo

101

Drums

Percussions

Melody

Bass line

Reggae Chords

chord echo

102

Drums

Percussions

Melody

Bass line

Reggae Chords

chord echo

103

Drums

Percussions

Melody

Bass line

Reggae Chords

chord echo

4'39.1"
104.3,00
3in

104

Drums

Percussions

Melody

Bass line

Reggae Chords

chord echo

4'40.4"
105.1,00
3out

105

Melody

Bass line

Reggae Chords

chord echo

4'43.1"	6	4'44.4"
106.1,00		106.3,00
3in		3out

Melody

Bass line

Reggae Chords

chord echo

Melody

Bass line

Reggae Chords

chord echo

4'49.2"	4'49.8"	4'50.5"	4'51.2"
108.2,00	108.3,00	108.4,00	109.1,00
3in	3out	3in	3out

Melody

Bass line

chord echo

Super Mario Bros - Overworld Summer Party Mix

Drums

♩ = 89,999954

Nintendo

V.S.

Drums

Drums

V.S.

Drums

Drums

87

6 5

89

91

93

7

101

103

104

6

Percussions

Super Mario Bros - Overworld Summer Party Mix

♩ = 89,999954

Nintendo

V.S.

Percussions

17

18

19

21

22

23

25

27

28

29

31

33

35

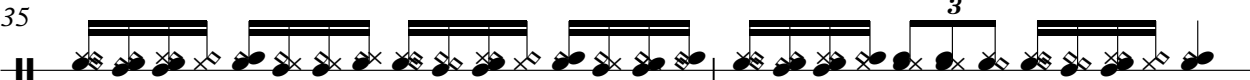

37

38

39

41

43

45

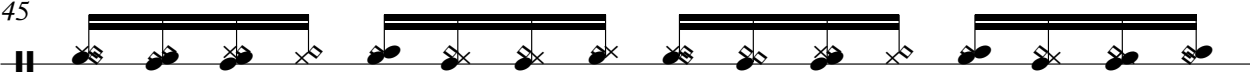

46

Percussions

47

48

49

51

53

55

57

59

62

64

66

68

73

75

77

79

81

83

85

87

89

91

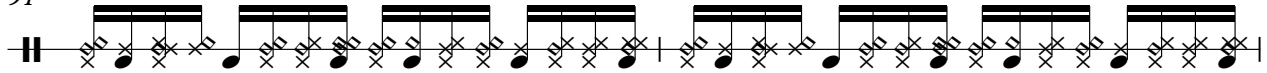

93

102

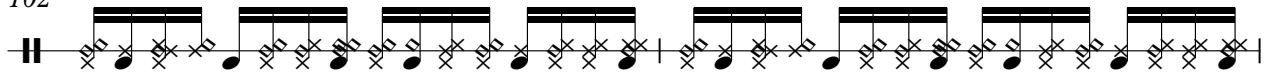

104

Super Mario Bros - Overworld Summer Party Mix

Melody

♩ = 89,999954

8

11

13

15

17

19

21

23

25

27

Nintendo

V.S.

Melody

49 **20**

71

73

75

77

79

81

83

85

87

6

3

3

6

Melody

Super Mario Bros - Overworld Summer Party Mix

Bass line

♩ = 89,999954

8

12

15

18

21

24

27

30

33

36

♯ Nintendo

V.S.

Bass line

39

42

45

48

50

52

54

56

58

60

62

64

66

68

78

81

84

87

90

93

96

99

102

105

107

Reggae Chords Super Mario Bros - Overworld Summer Party Mix

♩ = 89,999954

3

5

7

9

11

13

Nintendo

V.S.

15

17

19

21

23

25

27

33

35

37

39

41

43

45

47

48

20

69

71

73

75

77

79

81

83

85 **12**

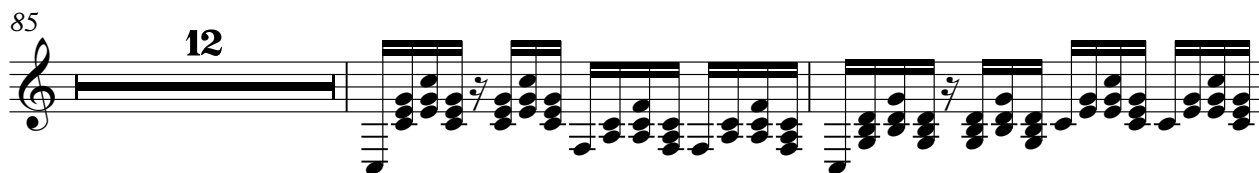

99

101

103

105

107 **3**

♩ = 89,999954

52

54

56

58

60

62

64

66

V.S.

Nintendo

2

ska chords

68

42

Super Mario Bros - Overworld Summer Party Mix

chord echo

♩ = 89,999954

3

5

7

9

11

13

15

17

19

Nintendo

V.S.

21

23

25

27

30

3

35

37

39

41

43

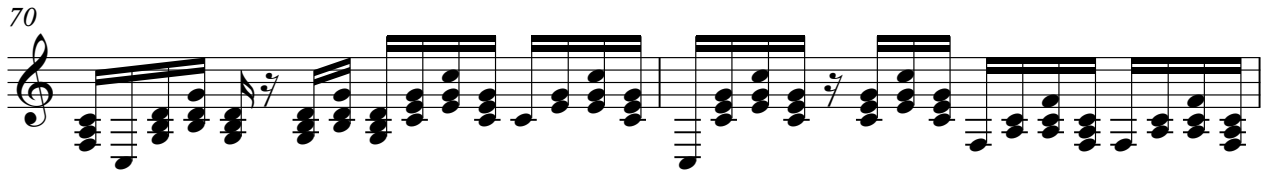

V.S.

84 7

93

95

97

99

101

103

105

107 2