

# Supremes - Love Child

0.0"  
1.1,00  
(c) 1998 the MidiStation

♩ = 103,000046

3

5

7

Perc.

tamb

harp

piano

mute guitar

supremes

9

diana

Perc.

bass

snare

Perc.

tamb

vibes

harp

piano

acoustic guitar

mute guitar

bass

supremes

strings

strings2

11

13

- diana**: Melodic line in treble clef, starting with a quarter rest, followed by eighth and quarter notes.
- bass**: Bass line in bass clef, featuring a half note and a quarter note.
- Perc.**: Percussion line with 'x' marks indicating hits.
- tamb**: Tambourine line with rhythmic patterns of eighth notes.
- vibes**: Vibraphone line with a single note and a rest.
- harp**: Harp part in treble and bass clefs, including a triplet and a sixteenth-note run.
- piano**: Piano accompaniment with chords and a quarter rest.
- acoustic guitar**: Acoustic guitar part with a complex rhythmic pattern of chords.
- mute guitar**: Mute guitar part with a melodic line.
- elec guitar**: Electric guitar part with chords and a quarter rest.
- bass**: Bass line in bass clef, featuring a half note and a quarter note.
- supremes**: Vocal line in treble clef, featuring a half note and a quarter note.
- strings**: String section part in bass clef, featuring a half note and a quarter note.
- strings2**: Second string section part in bass clef, featuring a half note and a quarter note.

15

- diana**: Treble clef, melodic line with eighth and quarter notes.
- bass**: Bass clef, simple harmonic accompaniment.
- Perc.**: Percussion clef, rhythmic pattern of 'x' marks.
- tamb**: Percussion clef, rhythmic pattern of eighth notes.
- vibes**: Treble clef, melodic line with quarter notes.
- acoustic guitar**: Treble clef, complex rhythmic accompaniment with many beamed notes.
- mute guitar**: Treble clef, sparse accompaniment with a few notes.
- elec guitar**: Treble clef, accompaniment with chords and rhythmic patterns.
- bass**: Bass clef, melodic line with eighth and quarter notes.
- supremes**: Treble clef, melodic line with eighth and quarter notes.
- strings**: Bass clef, accompaniment with chords and melodic lines.
- strings2**: Bass clef, accompaniment with chords and melodic lines.

17

19

- diana**: Melodic line in treble clef, starting with eighth notes and a quarter rest.
- bass**: Bass line in bass clef, consisting of two whole notes.
- Perc.**: Percussion line with a steady eighth-note pattern marked with 'x'.
- tamb**: Tambourine line with a steady eighth-note pattern.
- vibes**: Vibraphone line in treble clef, playing a simple harmonic line.
- acoustic guitar**: Acoustic guitar line in treble clef, playing a complex rhythmic pattern with chords.
- mute guitar**: Mute guitar line in treble clef, playing a few chords.
- elec guitar**: Electric guitar line in treble clef, playing a rhythmic pattern with chords.
- bass**: Bass line in bass clef, playing a melodic line with eighth notes.
- supremes**: Vocal line in treble clef, playing a melodic line.
- strings**: String section line in bass clef, playing a melodic line.
- strings2**: Second string section line in bass clef, playing a melodic line.

21

diana

bass

snare

Perc.

tamb

vibes

harp

6

acoustic guitar

mute guitar

elec guitar

bass

supremes

strings

strings2

23

25

27

diana

Perc.

tamb

harp

piano

mute guitar

supremes

29

diana

Perc.

bass

snare

Perc.

tamb

vibes

harp

piano

acoustic guitar

mute guitar

bass

supremes

strings

strings2

31

- diana**: Treble clef, playing a melodic line with eighth and sixteenth notes.
- bass**: Bass clef, playing a steady eighth-note accompaniment.
- snare**: Bass clef, playing a simple drum pattern with quarter notes.
- Perc.**: Bass clef, playing a rhythmic pattern of eighth notes marked with 'x'.
- tamb**: Bass clef, playing a continuous eighth-note accompaniment.
- mute guitar**: Treble clef, playing a melodic line with some rests.
- bass**: Bass clef, playing a melodic line with eighth notes.
- supremes**: Treble clef, playing a melodic line with some rests.
- strings**: Bass clef, playing a melodic line with eighth notes.
- strings2**: Bass clef, playing a melodic line with eighth notes.

33

- diana: Melodic line in treble clef.
- bass: Bass line in bass clef.
- snare: Snare drum part in bass clef.
- Perc.: Percussion part in bass clef.
- hihat: Hi-hat part in bass clef.
- tamb: Tambourine part in bass clef.
- vibes: Vibraphone part in treble clef.
- harp: Harp part in grand staff (treble and bass clefs). Includes a triplet and a sixteenth-note run.
- acoustic guitar: Acoustic guitar part in treble clef.
- mute guitar: Muted guitar part in treble clef.
- elec guitar: Electric guitar part in treble clef.
- bass: Bass line in bass clef.
- supremes: Vocal line in treble clef.
- strings: String ensemble part in bass clef.
- strings2: Second string ensemble part in bass clef.

35

- diana**: Melodic line in treble clef, starting with a series of eighth notes.
- bass**: Bass line in bass clef, featuring a prominent eighth-note pattern.
- snare**: Snare drum part in bass clef, consisting of a steady eighth-note pattern.
- Perc.**: Percussion part in bass clef, marked with 'x' symbols for hits.
- hihat**: Hi-hat part in bass clef, marked with 'x' symbols for hits.
- tamb**: Tambourine part in bass clef, marked with 'x' symbols for hits.
- vibes**: Vibraphone part in treble clef, playing a simple harmonic line.
- acoustic guitar**: Acoustic guitar part in treble clef, playing a complex, rhythmic chordal pattern.
- mute guitar**: Muted electric guitar part in treble clef, playing a simple harmonic line.
- elec guitar**: Electric guitar part in treble clef, playing a complex, rhythmic chordal pattern.
- bass**: Bass line in bass clef, featuring a prominent eighth-note pattern.
- supremes**: Vocal line in treble clef, featuring a melodic line.
- strings**: String ensemble part in bass clef, playing a simple harmonic line.
- strings2**: Second string ensemble part in bass clef, playing a simple harmonic line.

37

- diana**: Melodic line in treble clef, starting with a series of eighth notes.
- bass**: Bass line in bass clef, featuring a 7/8 time signature and a melodic line with a slur.
- snare**: Snare drum part in bass clef, showing a rhythmic pattern of eighth notes.
- Perc.**: Percussion part in bass clef, consisting of a steady eighth-note pattern.
- hihat**: Hi-hat part in bass clef, with a rhythmic pattern of eighth notes and occasional accents.
- tamb**: Tambourine part in bass clef, with a rhythmic pattern of eighth notes.
- vibes**: Vibraphone part in treble clef, with a melodic line.
- acoustic guitar**: Acoustic guitar part in treble clef, featuring a complex, fast-moving melodic line with many slurs.
- mute guitar**: Muted guitar part in treble clef, with a few sustained notes.
- elec guitar**: Electric guitar part in treble clef, with a rhythmic pattern of eighth notes and slurs.
- bass**: Bass line in bass clef, with a melodic line.
- supremes**: Part for the Supremes in treble clef, with a melodic line.
- strings**: String section part in bass clef, with a melodic line.
- strings2**: Second string section part in bass clef, with a melodic line.

39

- diana**: Melodic line in treble clef, starting with eighth notes and a quarter note, followed by a rest.
- bass**: Bass line in bass clef, featuring a dotted quarter note followed by an eighth note, then a quarter note.
- snare**: Snare drum part in bass clef, consisting of quarter notes.
- Perc.**: Percussion part in bass clef, marked with 'x' symbols for cymbal hits.
- hihat**: Hi-hat part in bass clef, consisting of quarter notes.
- tamb**: Tambourine part in bass clef, consisting of eighth notes.
- vibes**: Vibraphone part in treble clef, consisting of quarter notes.
- acoustic guitar**: Acoustic guitar part in treble clef, featuring a complex rhythmic pattern with many beamed notes.
- mute guitar**: Muted electric guitar part in treble clef, consisting of quarter notes.
- elec guitar**: Electric guitar part in treble clef, featuring a complex rhythmic pattern with many beamed notes.
- bass**: Bass line in bass clef, featuring a complex rhythmic pattern with many beamed notes.
- supremes**: Vocal line in treble clef, consisting of quarter notes.
- strings**: String ensemble part in bass clef, consisting of quarter notes.
- strings2**: Second string ensemble part in bass clef, consisting of quarter notes.

41

diana

whistle

bass

snare

Perc.

hihat

tamb

vibes

harp

piano

acoustic guitar

mute guitar

elec guitar

bass

supremes

strings

strings2

7

6

7

45

- diana**: Vocal line in treble clef, starting with a melodic phrase in measure 45.
- supremes**: Vocal line in treble clef, starting with a melodic phrase in measure 45.

47

49

51

diana

Perc.

tamb

harp

piano

mute guitar

supremes

53

diana

Perc.

bass

snare

Perc.

tamb

vibes

harp

piano

acoustic guitar

mute guitar

bass

supremes

strings

strings2

55

- diana**: Treble clef, melodic line with eighth and sixteenth notes.
- bass**: Bass clef, melodic line with eighth notes.
- snare**: Treble clef, drum notation with quarter notes.
- Perc.**: Treble clef, percussion notation with 'x' marks.
- tamb**: Bass clef, melodic line with eighth notes.
- mute guitar**: Treble clef, melodic line with eighth notes and rests.
- bass**: Bass clef, melodic line with eighth notes.
- supremes**: Treble clef, melodic line with quarter notes.
- strings**: Bass clef, melodic line with eighth notes.
- strings2**: Bass clef, melodic line with eighth notes.

57

diana

bass

snare

Perc.

hihat

tamb

vibes

harp

piano

acoustic guitar

mute guitar

elec guitar

bass

supremes

strings

strings2

59

61

- diana**: Vocal line in treble clef, featuring a melodic line with a sharp sign in the second measure.
- bass**: Bass line in bass clef, starting with a '7' time signature, showing a steady eighth-note pattern.
- snare**: Snare drum part in bass clef, with a rhythmic pattern of eighth notes.
- Perc.**: Percussion part in bass clef, consisting of a series of 'x' marks representing hits.
- hihat**: Hi-hat part in bass clef, with a rhythmic pattern of eighth notes and occasional 'x' marks.
- tamb**: Tambourine part in bass clef, with a rhythmic pattern of eighth notes.
- vibes**: Vibraphone part in treble clef, with a sparse melodic line.
- acoustic guitar**: Acoustic guitar part in treble clef, featuring a complex, rhythmic chordal pattern.
- mute guitar**: Muted guitar part in treble clef, with a few sustained notes.
- elec guitar**: Electric guitar part in treble clef, with a rhythmic chordal pattern.
- bass**: Bass line in bass clef, providing a steady eighth-note accompaniment.
- supremes**: Part for the Supremes in treble clef, with a melodic line.
- strings**: String section part in bass clef, with a melodic line.
- strings2**: Second string section part in bass clef, with a melodic line.

63

67

- diana**: Melodic line in treble clef.
- bass**: Bass line in bass clef.
- snare**: Snare drum part in bass clef.
- Perc.**: Percussion part in bass clef.
- hihat**: Hi-hat part in bass clef.
- tamb**: Tambourine part in bass clef.
- vibes**: Vibraphone part in treble clef.
- acoustic guitar**: Acoustic guitar part in treble clef.
- mute guitar**: Muted guitar part in treble clef.
- elec guitar**: Electric guitar part in treble clef.
- bass**: Bass line in bass clef.
- supremes**: Part for the Supremes in treble clef.
- strings**: String section part in bass clef.
- strings2**: Second string section part in bass clef.

69

diana

Perc.

bass

snare

Perc.

hihat

tamb

vibes

harp

piano

acoustic guitar

mute guitar

elec guitar

bass

supremes

strings

strings2

71

The musical score for page 71 includes the following parts:

- diana**: Vocal line in treble clef, starting with a melodic phrase.
- Perc.**: Two percussion staves. The top one has a rest, while the bottom one has a rhythmic pattern of 'x' marks.
- bass**: Bass line in bass clef, providing a steady accompaniment.
- snare**: Snare drum line in bass clef, playing a consistent rhythmic pattern.
- tamb**: Tambourine line in bass clef, playing a rhythmic pattern.
- vibes**: Vibraphone line in treble clef, playing a simple harmonic accompaniment.
- harp**: Harp line in treble clef, with a rest.
- acoustic guitar**: Acoustic guitar line in treble clef, playing a complex rhythmic and harmonic accompaniment.
- mute guitar**: Mute guitar line in treble clef, playing a simple harmonic accompaniment.
- elec guitar**: Electric guitar line in treble clef, playing a complex rhythmic and harmonic accompaniment.
- bass**: Bass line in bass clef, providing a steady accompaniment.
- supremes**: Line for the Supremes in treble clef, playing a simple harmonic accompaniment.
- strings**: String section line in bass clef, playing a simple harmonic accompaniment.
- strings2**: Second string section line in bass clef, playing a simple harmonic accompaniment.

73

diana

whistle

Perc.

bass

snare

Perc.

hihat

tamb

vibes

harp

piano

acoustic guitar

mute guitar

elec guitar

bass

supremes

reverse cymbol

strings

strings2

6

6

diana

# Supremes - Love Child

♩ = 103,000046

7

11

15

19

23

27

31

35

39

3

45

49

53

56

60

65

69

whistle

# Supremes - Love Child

♩ = 103,000046

7 19

29

13

45

6 21

Percussion

Supremes - Love Child

♩ = 103,000046

7 17

29

21

54

15

# Supremes - Love Child

bass

♩ = 103,000046

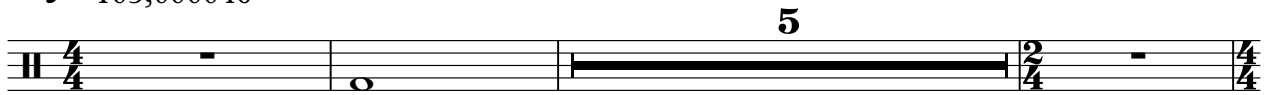

9

15

23

33

38

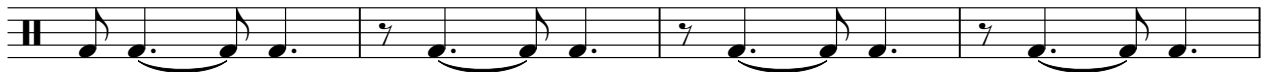

42

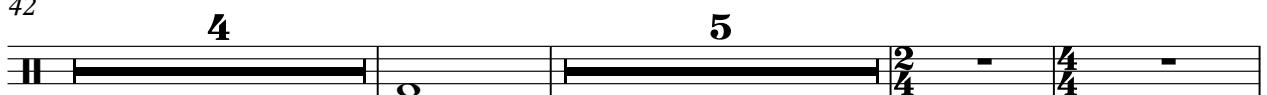

# Supremes - Love Child

snare

♩ = 103,000046

5

9

8

22

5

33

38

43

46

5

2

snare

54

60

65

70

# Supremes - Love Child

## Percussion

♩ = 103,000046

5

9

13

17

21

25

29

33

37

V.S.

2

Percussion

41

4

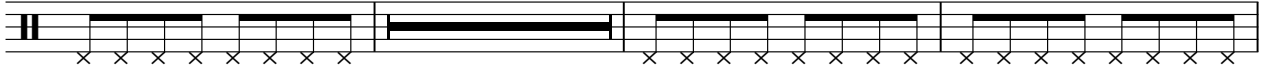

48

52

56

60

64

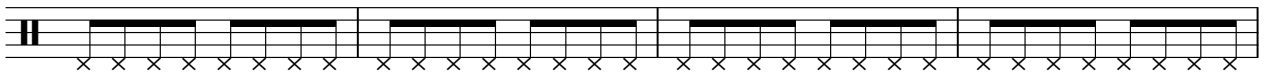

68

71

hihat

# Supremes - Love Child

♩ = 103,000046

7 19 5

34

39

44

6 5

58

63

68

3

tamb

# Supremes - Love Child

♩ = 103,000046

V.S.

2

tamb

23

25

27

30

32

34

36

38

40

42

44

47

49

51

54

56

58

60

62

64

4

tamb

66

68

70

72

vibes

# Supremes - Love Child

♩ = 103,000046

7

16

22

28

37

43

49

# Supremes - Love Child

harp

♩ = 103,000046

2

harp

57

3

6

6

6

65

6

4

71

6

# Supremes - Love Child

piano

♩ = 103,000046

2

8

14

9

27

33

8

8

44

2

piano

47

53

58

**12**

# Supremes - Love Child

acoustic guitar

♩ = 103,000046

7 4

14

16

18

20 6 2/4

28 4

35

37

39

41

V.S.

43

45

54

60

62

64

66

68

70

72

# Supremes - Love Child

mute guitar

♩ = 103,000046

4

6

8

11

16

22

24

26

28

V.S.

elec guitar

# Supremes - Love Child

♩ = 103,000046

6

9

5

16

19

22

6

5

35

38

41

10

5

58

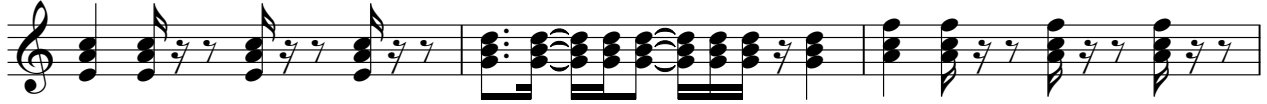

61

64

67

70

72

# Supremes - Love Child

bass

♩ = 103,000046

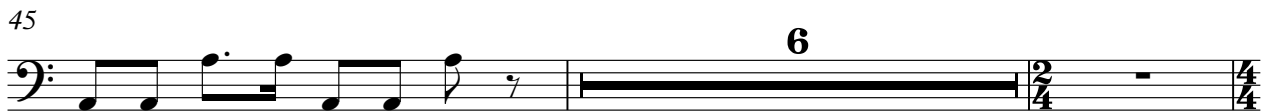

2

bass

53

57

61

65

69

72

# Supremes - Love Child

supremes

♩ = 103,000046

3

7

13

17

21

2

26

32

36

40

43

2

48

52

58

62

66

70

73

reverse cymbol

# Supremes - Love Child

♩ = 103,000046

5

9

19 23

52

21

# Supremes - Love Child

strings

♩ = 103,000046

2

strings

53

58

62

66

70

54

59

64

68

71

