

Survivor - Rocky Theme 2

♩ = 119,000397

MELODY

DRUMS

MUTED GTR

OVERDRIVE

DISTORTION

FINGERDBAS

♩ = 119,000397

STRINGS

A.PIANO

4

MUTED GTR

2

6

DRUMS

MUTED GTR

OVERDRIVE

DISTORTION

FINGERDBAS

A.PIANO

8

DRUMS

MUTED GTR

OVERDRIVE

DISTORTION

FINGERDBAS

A.PIANO

10

DRUMS

MUTED GTR

OVERDRIVE

DISTORTION

FINGERDBAS

A.PIANO

3

12

DRUMS

MUTED GTR

OVERDRIVE

DISTORTION

FINGERDBAS

A.PIANO

14

DRUMS

MUTED GTR

OVERDRIVE

DISTORTION

FINGERDBAS

A.PIANO

16

DRUMS

MUTED GTR

OVERDRIVE

DISTORTION

FINGERDBAS

A.PIANO

18

DRUMS

MUTED GTR

OVERDRIVE

DISTORTION

FINGERDBAS

A.PIANO

20

DRUMS

MUTED GTR

OVERDRIVE

DISTORTION

FINGERDBAS

A.PIANO

21

DRUMS

MUTED GTR

OVERDRIVE

DISTORTION

FINGERDBAS

A.PIANO

23

DRUMS

MUTED GTR

OVERDRIVE

DISTORTION

FINGERDBAS

25

MELODY

DRUMS

MUTED GTR

FINGERDBAS

A.PIANO

27

MELODY

DRUMS

MUTED GTR

FINGERDBAS

A.PIANO

29

MELODY

DRUMS

MUTED GTR

FINGERDBAS

A.PIANO

31

MELODY

DRUMS

MUTED GTR

FINGERDBAS

A.PIANO

33

MELODY

DRUMS

MUTED GTR

FINGERDBAS

A.PIANO

35

MELODY

DRUMS

MUTED GTR

FINGERDBAS

A.PIANO

37

MELODY

DRUMS

MUTED GTR

FINGERDBAS

A.PIANO

39

MELODY

DRUMS

MUTED GTR

FINGERDBAS

A.PIANO

41

MELODY

DRUMS

OVERDRIVE

FINGERDBAS

A.PIANO

44

MELODY

DRUMS

OVERDRIVE

FINGERDBAS

A.PIANO

47

MELODY

DRUMS

OVERDRIVE

FINGERDBAS

A.PIANO

49

MELODY

DRUMS

MUTED GTR

FINGERDBAS

A.PIANO

51

MELODY

DRUMS

MUTED GTR

OVERDRIVE

DISTORTION

FINGERDBAS

A.PIANO

53

MELODY

DRUMS

MUTED GTR

OVERDRIVE

DISTORTION

FINGERDBAS

A.PIANO

55

MELODY

DRUMS

MUTED GTR

OVERDRIVE

DISTORTION

FINGERDBAS

A.PIANO

57

MELODY

DRUMS

MUTED GTR

OVERDRIVE

DISTORTION

FINGERDBAS

A.PIANO

59

MELODY

DRUMS

OVERDRIVE

FINGERDBAS

A.PIANO

62

MELODY

DRUMS

OVERDRIVE

FINGERDBAS

A.PIANO

65

MELODY

DRUMS

OVERDRIVE

FINGERDBAS

A.PIANO

67

MELODY

DRUMS

MUTED GTR

FINGERDBAS

69

DRUMS

MUTED GTR

FINGERDBAS

71

MELODY

DRUMS

MUTED GTR

FINGERDBAS

A.PIANO

73

MELODY

DRUMS

MUTED GTR

FINGERDBAS

A.PIANO

75

MELODY

DRUMS

MUTED GTR

FINGERDBAS

A.PIANO

77

MELODY

DRUMS

MUTED GTR

FINGERDBAS

A.PIANO

79

MELODY

DRUMS

OVERDRIVE

FINGERDBAS

A.PIANO

82

MELODY

DRUMS

OVERDRIVE

FINGERDBAS

A.PIANO

85

MELODY

DRUMS

OVERDRIVE

FINGERDBAS

A.PIANO

88

MELODY

DRUMS

MUTED GTR

FINGERDBAS

90

DRUMS

MUTED GTR

OVERDRIVE

DISTORTION

FINGERDBAS

STRINGS

A.PIANO

92

DRUMS

MUTED GTR

OVERDRIVE

DISTORTION

FINGERDBAS

STRINGS

A.PIANO

94

DRUMS

MUTED GTR

OVERDRIVE

DISTORTION

FINGERDBAS

STRINGS

A.PIANO

96

DRUMS

MUTED GTR

OVERDRIVE

DISTORTION

FINGERDBAS

STRINGS

A.PIANO

98

DRUMS

MUTED GTR

OVERDRIVE

DISTORTION

FINGERDBAS

STRINGS

A.PIANO

100

DRUMS

MUTED GTR

OVERDRIVE

DISTORTION

FINGERDBAS

STRINGS

A.PIANO

102

DRUMS

MUTED GTR

OVERDRIVE

DISTORTION

FINGERDBAS

STRINGS

A.PIANO

104

MELODY

DRUMS

MUTED GTR

OVERDRIVE

DISTORTION

FINGERDBAS

STRINGS

A.PIANO

MELODY

Survivor - Rocky Theme 2

♩ = 119,000397

23

27

31

35

39

43

47

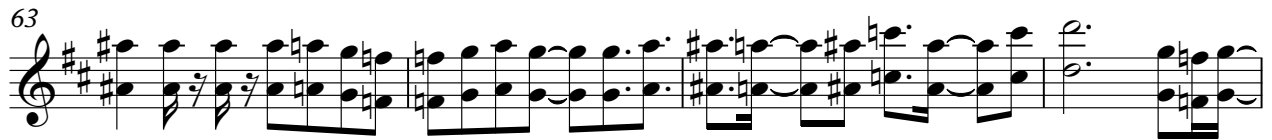

Survivor - Rocky Theme 2

DRUMS

♩ = 119,000397

5

11

16

20

24

28

32

36

40

44

V.S.

48

52

56

60

64

68

72

76

80

84

DRUMS

88

92

96

100

103

MUTED GTR

22

24

26

28

30

32

34

36

38

40

8

50

52

54

56

58

67

69

71

73

75

V.S.

77 9

88

90

92

94

96

98

100

102

104 2

OVERDRIVE

Survivor - Rocky Theme 2

♩ = 119,000397

5

9

13

17

21

17

42

47

2

55

62

65

12

DISTORTION

Survivor - Rocky Theme 2

♩ = 119,000397

5

9

13

17

21

27

31

52

90

94

98

102

V.S.

DISTORTION

104

♩ = 119,000397

5

54

58

63

68

73

78

83

88

92

96

STRINGS

Survivor - Rocky Theme 2

♩ = 119,000397

89

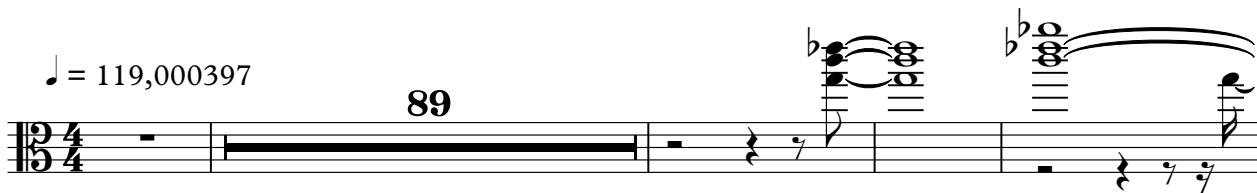

94

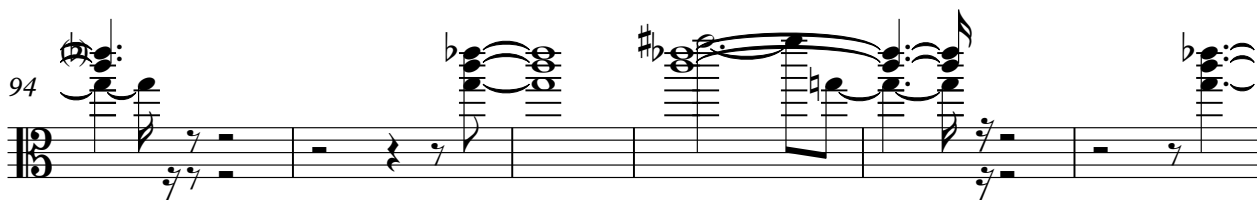

100

104

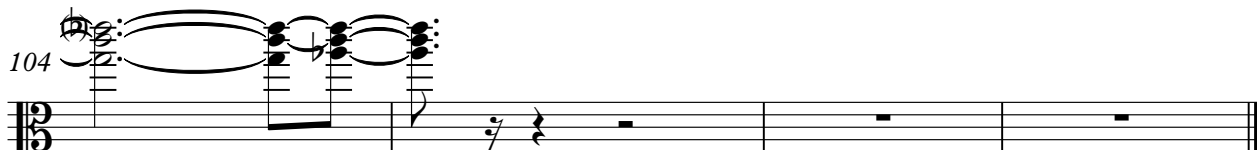

A.PIANO

Survivor - Rocky Theme 2

♩ = 119,000397

5

9

13

17

21

2

29

37

44

50

58

V.S.

64

4

74

80

86

2

92

96

100

103
