

Suzie Bogus - Someday Soon

♩ = 105,001572

DRUMS: 4/4 time signature. First three measures are rests. Fourth measure has a drum pattern of eighth notes with 'x' marks above them.

FINGERDBAS: 4/4 time signature. First three measures are rests. Fourth measure has a dotted quarter note, followed by an eighth note and a quarter note.

HONKY TONK: Treble and bass clefs. Treble clef has rests. Bass clef has rests in the first two measures, then a quarter note, eighth note, quarter note, and a dotted quarter note.

SLOWSTRING: Treble clef. First two measures are rests. Third measure has a quarter note, eighth note, quarter note, and eighth note. Fourth measure has a complex chordal pattern with a triplet of eighth notes.

FANTASIA: Treble clef. All four measures are rests.

♩ = 105,001572

5

DRUMS: Continues the drum pattern from the first system.

FINGERDBAS: First measure has a dotted quarter note, eighth note, and quarter note. Second measure has a quarter note, eighth note, and quarter note. Third measure has a dotted quarter note, eighth note, and quarter note. Fourth measure has a quarter note and an eighth note.

HONKY TONK: Treble clef has rests. Bass clef has a half note in the first measure, followed by a long slur over the next three measures.

SLOWSTRING: Treble clef. First measure has a half note. Second measure has a quarter note, eighth note, quarter note, and eighth note. Third measure has a complex chordal pattern with a triplet of eighth notes. Fourth measure has a complex chordal pattern with a triplet of eighth notes.

7

DRUMS

FINGERDBAS

HONKY TONK

SLOWSTRING

FANTASIA

10

DRUMS

FINGERDBAS

HONKY TONK

FANTASIA

13

DRUMS

FINGERDBAS

HONKY TONK

FANTASIA

16

DRUMS

FINGERDBAS

HONKY TONK

FANTASIA

19

DRUMS

FINGERDBAS

HONKY TONK

FANTASIA

22

DRUMS

FINGERDBAS

HONKY TONK

FANTASIA

25

DRUMS

FINGERDBAS

HONKY TONK

FANTASIA

27

DRUMS

FINGERDBAS

HONKY TONK

FANTASIA

29

DRUMS

FINGERDBAS

HONKY TONK

FANTASIA

31

DRUMS

FINGERDBAS

HONKY TONK

FANTASIA

33

DRUMS

FINGERDBAS

HONKY TONK

FANTASIA

36

DRUMS

FINGERDBAS

HONKY TONK

FANTASIA

38

DRUMS

FINGERDBAS

HONKY TONK

FANTASIA

40

DRUMS

FINGERDBAS

HONKY TONK

42

DRUMS

FINGERDBAS

HONKY TONK

45

DRUMS

FINGERDBAS

HONKY TONK

48

DRUMS

FINGERDBAS

HONKY TONK

FANTASIA

51

DRUMS

FINGERDBAS

HONKY TONK

FANTASIA

53

DRUMS

FINGERDBAS

HONKY TONK

FANTASIA

55

DRUMS

FINGERDBAS

HONKY TONK

FANTASIA

58

DRUMS

FINGERDBAS

HONKY TONK

FANTASIA

61

DRUMS

FINGERDBAS

HONKY TONK

FANTASIA

64

DRUMS

FINGERDBAS

HONKY TONK

FANTASIA

66

DRUMS

FINGERDBAS

HONKY TONK

68

DRUMS

FINGERDBAS

HONKY TONK

70

DRUMS

FINGERDBAS

HONKY TONK

73

DRUMS

FINGERDBAS

FANTASIA

76

DRUMS

FINGERDBAS

FANTASIA

79

DRUMS

FINGERDBAS

HONKY TONK

FANTASIA

Detailed description of the musical score for measures 79-81: The score is arranged in four staves. The top staff is labeled 'DRUMS' and features a rhythmic pattern of 'x' marks above a series of notes. The second staff is labeled 'FINGERDBAS' and shows a bass line with eighth and quarter notes. The third and fourth staves are grouped under a brace and labeled 'HONKY TONK' and 'FANTASIA' respectively. The Honky Tonk part includes piano accompaniment with chords and melodic lines in both treble and bass clefs. The Fantasia part has a few notes in the treble clef.

82

DRUMS

FINGERDBAS

HONKY TONK

Detailed description of the musical score for measures 82-84: The score is arranged in three staves. The top staff is labeled 'DRUMS' and features a rhythmic pattern of 'x' marks above a series of notes. The second staff is labeled 'FINGERDBAS' and shows a bass line with quarter and eighth notes. The third and fourth staves are grouped under a brace and labeled 'HONKY TONK'. The Honky Tonk part includes piano accompaniment with chords and melodic lines in both treble and bass clefs.

84

DRUMS

FINGERDBAS

HONKY TONK

86

DRUMS

FINGERDBAS

HONKY TONK

88

DRUMS

FINGERDBAS

HONKY TONK

FANTASIA

91

DRUMS

FINGERDBAS

HONKY TONK

FANTASIA

94

DRUMS

FINGERDBAS

HONKY TONK

FANTASIA

97

DRUMS

FINGERDBAS

HONKY TONK

FANTASIA

99

DRUMS

FINGERDBAS

HONKY TONK

FANTASIA

101

DRUMS

FINGERDBAS

HONKY TONK

FANTASIA

103

DRUMS

FINGERDBAS

HONKY TONK

FANTASIA

106

DRUMS

FINGERDBAS

HONKY TONK

FANTASIA

109 21

DRUMS 

FINGERDBAS 

HONKY TONK 

112

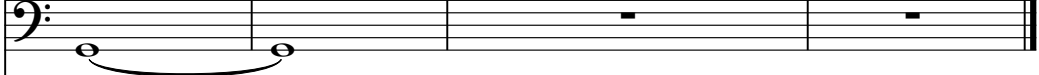
FINGERDBAS 

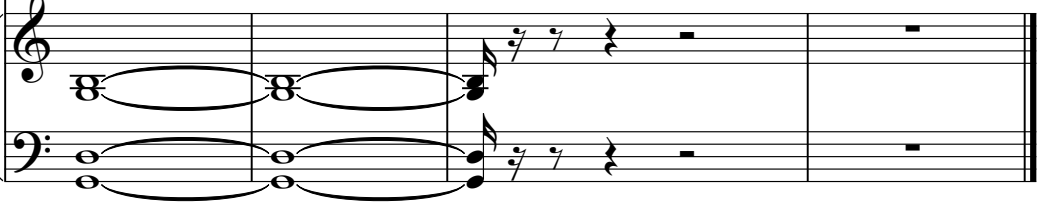
HONKY TONK 

Suzie Bogus - Someday Soon

DRUMS

♩ = 105,001572

3

7

11

15

19

23

27

31

35

39

V.S.

DRUMS

43

46

50

54

58

62

66

70

74

78

DRUMS

82

85

88

92

96

100

104

108

♩ = 105,001572

3

8

13

18

23

28

33

38

43

48

V.S.

53

57

62

67

72

77

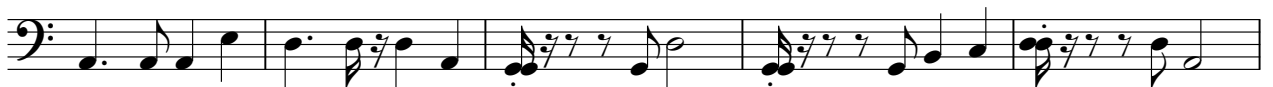

82

87

92

96

100

105

109

HONKY TONK

Suzie Bogus - Someday Soon

♩ = 105,001572

V.S.

HONKY TONK

33

38

42

48

53

58

62

HONKY TONK

63

67

72

83

88

93

V.S.

HONKY TONK

98

102

106

110

SLOWSTRING

Suzie Bogus - Someday Soon

♩ = 105,001572

FANTASIA

Suzie Bogus - Someday Soon

♩ = 105,001572

4

11

19

27

33

40

52

57

65

77

90

96

101

106

