

Swing Out Sister - Break Out 2

♩ = 113,000099

Drums

Muted gt

Rhodes

Bass

Melody

Strings2

Brass

Synbrass

Melody

♩ = 113,000099

Strings

3

Drums

Bass

Strings2

Strings

5

Drums

Bass

Strings2

Strings

7

Drums

Bass

Strings2

Strings

10

Drums

Bass

Strings2

Brass

Synbrass

Strings

12

Drums

Bass

Melody

Strings2

Brass

Synbrass

Melody

Strings

14

Drums

Bass

Melody

Brass

Synbrass

Melody

16

Drums

Bass

Melody

Brass

Synbrass

Melody

Strings

18

Drums

Bass

Melody

Brass

Synbrass

Melody

20

Drums

Bass

Melody

Brass

Synbrass

Melody

22

Drums

Bass

Melody

Brass

Synbrass

Melody

24

Drums

Bass

Melody

Brass

Synbrass

Melody

Strings

26

Drums

Bass

Melody

Strings2

Melody

Strings

28

Drums

Bass

Melody

Strings2

Melody

Strings

30

Drums

Bass

Melody

Strings2

Melody

Strings

32

Drums

Bass

Melody

Strings2

Brass

Synbrass

Melody

Strings

34

Drums

Bass

Strings2

Brass

Synbrass

Strings

36

Drums

Bass

Melody

Strings2

Brass

Synbrass

Melody

Strings

38

Drums

Bass

Melody

Brass

Synbrass

Melody

40

Drums

Bass

Melody

Strings2

Brass

Synbrass

Melody

Strings

42

Drums

Bass

Melody

Brass

Synbrass

Melody

44

Drums

Bass

Melody

Strings2

Brass

Synbrass

Melody

Strings

46

Drums

Bass

Melody

Strings2

Melody

Strings

48

Drums

Bass

Melody

Strings2

Melody

Strings

50

Drums

Bass

Melody

Strings2

Melody

Strings

52

Drums

Bass

Melody

Strings2

Melody

Strings

54

Drums

Bass

Melody

Strings2

Brass

Synbrass

Melody

Strings

56

Drums

Bass

Melody

Strings2

Melody

Strings

58

Drums

Bass

Melody

Strings2

Melody

Strings

60

Drums

Bass

Melody

Strings2

Melody

Strings

62

Drums

Bass

Melody

Strings2

Melody

Strings

64

Drums

Muted gt

Rhodes

Bass

Melody

Melody

66

Drums

Muted gt

Rhodes

Bass

Melody

Melody

68

Drums

Muted gt

Rhodes

Bass

Melody

Melody

70

Drums

Muted gt

Rhodes

Bass

Melody

Melody

72

Drums

Rhodes

Bass

Melody

Melody

74

Drums

Bass

Melody

Strings2

Brass

Synbrass

Melody

Strings

76

Drums

Bass

Strings2

Brass

Synbrass

Strings

78

Drums

Bass

Melody

Strings2

Brass

Melody

Strings

81

Drums

Melody

Strings2

Melody

Strings

84

Drums

Bass

Melody

Strings2

Brass

Melody

Strings

86

Drums

Bass

Melody

Strings2

Brass

Melody

Strings

88

Drums

Bass

Melody

Strings2

Melody

Strings

90

Drums

Bass

Melody

Strings2

Melody

Strings

92

Drums

Bass

Melody

Strings2

Brass

Synbrass

Melody

Strings

94

Drums

Bass

Melody

Strings2

Brass

Synbrass

Melody

Strings

96

Drums

Bass

Melody

Strings2

Melody

Strings

98

Drums

Bass

Melody

Strings2

Melody

Strings

100

Drums

Bass

Melody

Strings2

Brass

Synbrass

Melody

Strings

102

Drums

Bass

Melody

Strings2

Brass

Synbrass

Melody

Strings

104

Drums

Bass

Melody

Strings2

Melody

Strings

106

Drums

Bass

Melody

Strings2

Melody

Strings

108

Drums

Bass

Melody

Strings2

Brass

Synbrass

Melody

Strings

110

Drums

Swing Out Sister - Break Out 2

♩ = 113,000099

V.S.

Drums

31

31

34

34

37

37

40

40

43

43

46

46

49

49

52

52

55

55

58

58

Drums

61

64

67

70

73

Measures 73-75: Continuation of the drum pattern.

76

79

82

85

88

Measures 88-90: Continuation of the drum pattern.

V.S.

Drums

91

94

97

100

103

106

109

Muted gt

Swing Out Sister - Break Out 2

♩ = 113,000099

63

66

69

71

42

♩ = 113,000099

63

70

74

37

Swing Out Sister - Break Out 2

Bass

♩ = 113,000099

26

29

32

35

37

39

42

44

47

50

53

57

60

63

66

69

72

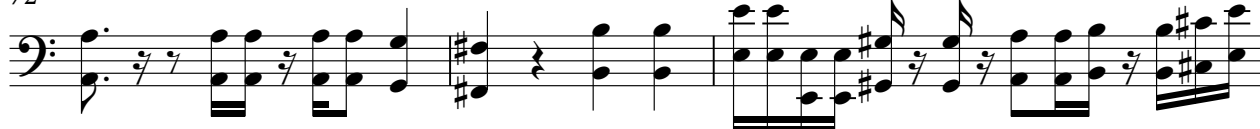

75

77

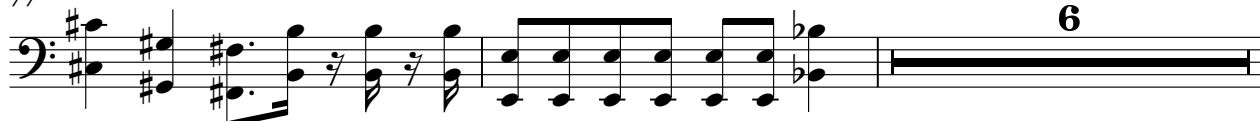

Bass

85

88

91

95

98

102

105

108

110

Swing Out Sister - Break Out 2

Melody

♩ = 113,000099

12

16

20

24

29

32

2

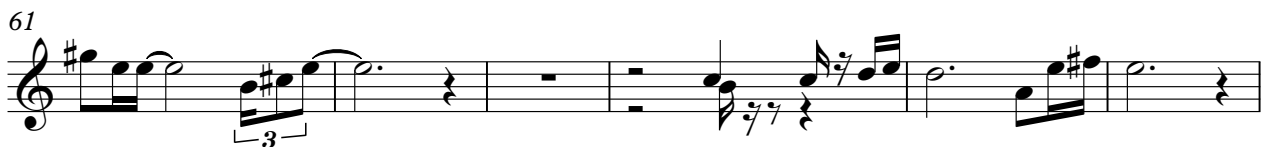

83

88

92

97

101

106

108

Swing Out Sister - Break Out 2

Strings2

♩ = 113,000099

9 12

27 2

36 3 4

46

50

55

60 10

2

Strings2

74

81

89

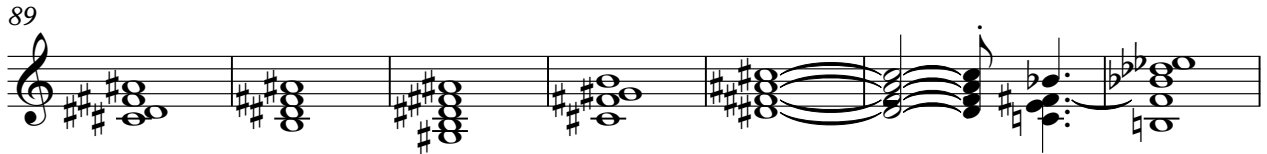

96

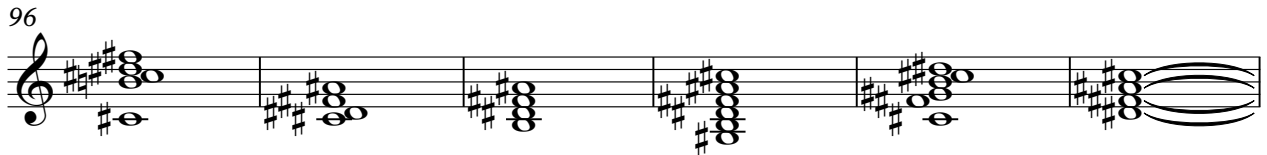

102

107

Swing Out Sister - Break Out 2

Brass

♩ = 113,000099

9

12

15

20

26

35

38

43

54

55

8

18

74

77

85

93

101

109

♩ = 113,000099

9

12

15

20

26

35

38

43

54

55

8

18

74

77

93

101

109

Swing Out Sister - Break Out 2

Melody

♩ = 113,000099

12

16

20

24

29

33

2

39

43

3

47

52

V.S.

57

61

67

72

78

83

88

92

97

101

Melody

3

106

108

Strings

Swing Out Sister - Break Out 2

♩ = 113,000099

8

18

29

36

46

50

56

60

2

Strings

74

81

88

93

98

103

107
