

# Swing Out Sister - BREAKOUT

♩ = 113,000732

DRUMS

MUTED GTR

E.PIANO 1

SYN BASS 1

SLOWSTRING

BRASS 1

SYNBRASS 1

CALLIOPE

♩ = 113,000732

STRINGS

4

DRUMS

SYN BASS 1

SLOWSTRING

STRINGS

7

DRUMS

SYN BASS 1

SLOWSTRING

STRINGS

10

DRUMS

SYN BASS 1

SLOWSTRING

BRASS 1

SYNBRASS 1

STRINGS

12

DRUMS

SYN BASS 1

SLOWSTRING

BRASS 1

SYNBRASS 1

STRINGS

14

DRUMS

SYN BASS 1

SLOWSTRING

BRASS 1

SYNBRASS 1

CALLIOPE

STRINGS

16

DRUMS

SYN BASS 1

BRASS 1

SYNBRASS 1

CALLIOPE

18

DRUMS

SYN BASS 1

BRASS 1

SYNBASS 1

CALLIOPE

STRINGS

20

DRUMS

SYN BASS 1

BRASS 1

SYNBASS 1

CALLIOPE

22

DRUMS

SYN BASS 1

BRASS 1

SYNBASS 1

CALLIOPE

24

DRUMS

SYN BASS 1

BRASS 1

SYNBRASS 1

CALLIOPE

||

26

DRUMS

SYN BASS 1

SLOWSTRING

BRASS 1

SYNBRASS 1

CALLIOPE

STRINGS

29

DRUMS

SYN BASS 1

SLOWSTRING

CALLIOPE

STRINGS

32

DRUMS

SYN BASS 1

SLOWSTRING

CALLIOPE

STRINGS

34

DRUMS

SYN BASS 1

BRASS 1

SYNBASS 1

CALLIOPE

STRINGS

36

DRUMS

SYN BASS 1

SLOWSTRING

BRASS 1

SYNBRASS 1

CALLIOPE

STRINGS

38

DRUMS

SYN BASS 1

BRASS 1

SYNBRASS 1

CALLIOPE

40

DRUMS

SYN BASS 1

SLOWSTRING

BRASS 1

SYNBASS 1

CALLIOPE

STRINGS

42

DRUMS

SYN BASS 1

BRASS 1

SYNBASS 1

CALLIOPE

44

DRUMS

SYN BASS 1

BRASS 1

SYNBRASS 1

CALLIOPE

46

DRUMS

SYN BASS 1

SLOWSTRING

BRASS 1

SYNBRASS 1

CALLIOPE

STRINGS

49

DRUMS

SYN BASS 1

SLOWSTRING

CALLOPE

STRINGS

51

DRUMS

SYN BASS 1

SLOWSTRING

CALLOPE

STRINGS

53

DRUMS

SYN BASS 1

SLOWSTRING

CALLOPE

STRINGS

55

DRUMS

SYN BASS 1

SLOWSTRING

BRASS 1

SYNBRASS 1

CALLIOPE

STRINGS

57

DRUMS

SYN BASS 1

SLOWSTRING

CALLIOPE

STRINGS

60

DRUMS

SYN BASS 1

SLOWSTRING

CALLOPE

STRINGS

62

DRUMS

SYN BASS 1

SLOWSTRING

CALLOPE

STRINGS

65

DRUMS

MUTED GTR

E.PIANO 1

SYN BASS 1

CALLOPE

67

DRUMS

MUTED GTR

E.PIANO 1

SYN BASS 1

CALLIOPE

69

DRUMS

MUTED GTR

E.PIANO 1

SYN BASS 1

CALLIOPE

3

71

DRUMS

MUTED GTR

E.PIANO 1

SYN BASS 1

CALLIOPE

73

DRUMS

E.PIANO 1

SYN BASS 1

CALLIOPE

75

DRUMS

SYN BASS 1

SLOWSTRING

BRASS 1

SYNBASS 1

CALLIOPE

STRINGS

77

DRUMS

SYN BASS 1

SLOWSTRING

BRASS 1

SYNBASS 1

STRINGS

79

DRUMS

SYN BASS 1

SLOWSTRING

BRASS 1

CALLOPE

STRINGS

82

DRUMS

SLOWSTRING

CALLOPE

STRINGS

85

DRUMS

SYN BASS 1

SLOWSTRING

BRASS 1

CALLOPE

STRINGS

87

DRUMS  
SYN BASS 1  
SLOWSTRING  
BRASS 1  
CALLIOPE  
STRINGS

89

DRUMS  
SYN BASS 1  
SLOWSTRING  
CALLIOPE  
STRINGS

91

DRUMS  
SYN BASS 1  
SLOWSTRING  
CALLIOPE  
STRINGS

93

DRUMS

SYN BASS 1

SLOWSTRING

BRASS 1

SYNBASS 1

CALLIOPE

STRINGS

95

DRUMS

SYN BASS 1

SLOWSTRING

BRASS 1

SYNBASS 1

CALLIOPE

STRINGS

97

DRUMS

SYN BASS 1

SLOWSTRING

CALLOPE

STRINGS

99

DRUMS

SYN BASS 1

SLOWSTRING

CALLOPE

STRINGS

101

DRUMS

SYN BASS 1

SLOWSTRING

BRASS 1

SYNBASS 1

CALLIOPE

STRINGS

103

DRUMS

SYN BASS 1

SLOWSTRING

BRASS 1

SYNBASS 1

CALLIOPE

STRINGS

105

DRUMS

SYN BASS 1

SLOWSTRING

CALLOPE

STRINGS

107

DRUMS

SYN BASS 1

SLOWSTRING

CALLOPE

STRINGS

109

DRUMS

SYN BASS 1

SLOWSTRING

BRASS 1

SYNBASS 1

CALLIOPE

STRINGS

111

DRUMS

E.PIANO 1

SYN BASS 1

SLOWSTRING

BRASS 1

SYNBASS 1

CALLIOPE

STRINGS

DRUMS

Swing Out Sister - BREAKOUT

♩ = 113,000732

V.S.

DRUMS

31

34

37

40

43

46

49

52

55

58

DRUMS

61

64

67

70

73

76

79

82

85

88

V.S.

## DRUMS

91

94

97

100

103

106

109

111

MUTED GTR

Swing Out Sister - BREAKOUT

♩ = 113,000732

63

61 62 63

66

64 65 66

69

67 68 69

72

43

70 71 72

E.PIANO 1

Swing Out Sister - BREAKOUT

♩ = 113,000732

63

63

70

75

37

# Swing Out Sister - BREAKOUT

## SYN BASS 1

♩ = 113,000732

V.S.

54

58

61

64

67

70

73

76

78

SYN BASS 1

86

89

92

96

99

103

106

109

111

3

SLOWSTRING

Swing Out Sister - BREAKOUT

♩ = 113,000732

9 12

27

34 2 3 4

46

50

54

60 10

2

# SLOWSTRING

75

82

90

97

103

108

# Swing Out Sister - BREAKOUT

## BRASS 1

♩ = 113,000732

9

13

16

21

27

36

39

44

55

56

8

18

75

78

86

94

102

110

# Swing Out Sister - BREAKOUT

SYNBASS 1

♩ = 113,000732

9

13

16

21

27

36

39

44

55

56

8

18

75

78

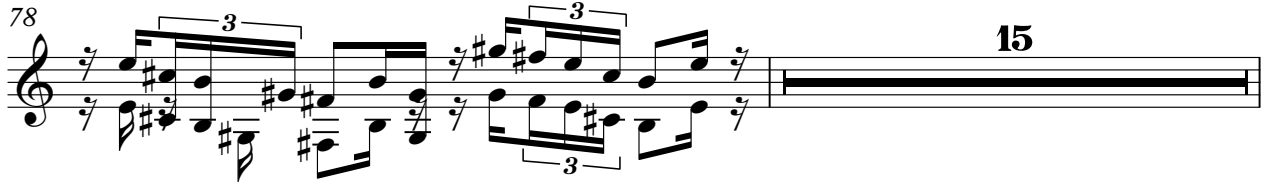

94

102

110

CALLIOPE

Swing Out Sister - BREAKOUT

♩ = 113,000732

12

17

21

25

30

34

40

44

48

53

2

3

V.S.

## CALLIOPE

CALLIOPE

3

107

109

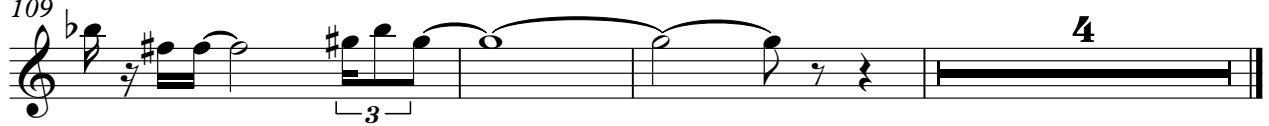

# Swing Out Sister - BREAKOUT

## STRINGS

♩ = 113,000732

8

15

29

36

47

51

57

61

2

STRINGS

75

82

89

94

99

104

108